

Dee Dee Bridgewater and the New Orleans Jazz Orchestra
What a Wonderful World

♩ = 72 Conducted

DEE DEE

WN 1-FLUTE/ALTO

WN 2-FLUTE/ALTO

WN 3-CLARINET/TENOR 1

TENOR 2

BARO

TRUMPET 1

TRUMPET 2

TRUMPET 3

TRUMPET 4

TROMBONE 1

TROMBONE 2

TROMBONE 3

SOUSAPHONE

RYTHM

f

f

f

p

p

ppp

p

p

p

RALL.

RALL.

HARMON

HARMON

HARMON

HARMON

DOUBLE FLUTE-WHISPER

CYMBAL COLORS

1 sec

6 **A** **A TEMPO**

Dec Dec
trees of green, red ro - ses too, I see them bloom for me and you and I think to my - self What a Won - der - ful World I see

NW 1
NW 2
NW 3
TEN 2
BARI

TR 1
TR 2
TR 3
TR 4

Tbn. 1
Tbn. 2
Tbn. 3
SOUSA

RHY
C^Δ7 E⁺7(+9) F^Δ7 B^b13 A⁷(b9) A^bΔ¹³ F/G C^Δ7(#5) Fm9b6 A-7 Eb13 Ab13 G⁷(sus4) G⁷(b9) B^b13(#11) A⁷(b9) D-9 D^b7(#9)

Detailed description of the musical score: This is a page of a musical score for the song 'Wonderful World'. It features a vocal line at the top with lyrics: 'trees of green, red roses too, I see them bloom for me and you and I think to myself What a Wonderful World I see'. The score includes parts for various instruments: NW 1, NW 2, NW 3, TEN 2, BARI, TR 1, TR 2, TR 3, TR 4, Tbn. 1, Tbn. 2, Tbn. 3, SOUSA, and RHY. The RHY part at the bottom shows a sequence of chords: C^Δ7, E⁺7(+9), F^Δ7, B^b13, A⁷(b9), A^bΔ¹³, F/G, C^Δ7(#5), Fm9b6, A-7, Eb13, Ab13, G⁷(sus4), G⁷(b9), B^b13(#11), A⁷(b9), D-9, and D^b7(#9). The score is marked with 'A TEMPO' and includes dynamic markings like 'mf' and 'IN HAT'.

24 **B**

Dec Dec
skies of blue and clouds of white the bright bless - ed day, the dark sa - cred night and I Think to my - self What a won - der - ful World The

NM 1

NM 2

NM 3

TEN 2

BAR

pp

TR 1

HARMON

p

OPEN

TR 2

HARMON

p

OPEN

TR 3

HARMON

p

OPEN

TR 4

HARMON

p

OPEN

Tbn. 1

pp

OPEN

Tbn. 2

pp

OPEN

Tbn. 3

pp

OPEN

Sousa

pp

Rvb

G^{b7}([#]11) F_A¹³ E⁻¹¹ A¹¹ A⁷ A^b_A¹³ F/G E/F[#] Fm⁹6 A⁻⁷ E^b¹³ A^b¹³ G⁷(sus4) G⁷(^b9) C⁶7 F⁻⁷ B^b⁷ C⁶7

22 **C**

Dee Dee col - ors of the rain - bow, so pret - ty in the sky are al - so on the fa - ces of peo - ple go - ing by. I see friends shak - in hands say - in' "How do you do?" They're real - ly say - ing "I love you." I hear

WM1 To ALTO ALTO WITH DEE DEE
mf

WM2 To ALTO ALTO WITH DEE DEE
mf

TEN. SAX. To TENOR TENOR WITH DEE DEE
mf

TEN. 2 WITH DEE DEE
mf

BARI WITH DEE DEE
mf

Tr 1 WITH DEE DEE
mf

Tr 2 WITH DEE DEE
mf

Tr 3 WITH DEE DEE
mf

Tr 4 WITH DEE DEE
mf

Tbn. 1 WITH DEE DEE
mf

Tbn. 2 WITH DEE DEE
mf

Tbn. 3 WITH DEE DEE
mf

Sousa WITH DEE DEE
mp

RHY *mf*

F#6/G F#7/G F/G C#7(#5) F#6/G F#7/G F/G C#7(#5) E-7(+9) A-7 Bm7(#5) C#m7(#5) F#13(b9) F#13 E-11 F13 Bb13 A7(b9) D-7 Ab7(#5) F/G G7(b9)

30 **D**

ba - bies cry, I watch them grow They'll learn much more than I'll ev - er know and I think to my - self What a won - der - ful World

MM1

MM2

MM3

TEN 2

BAR

TRP 1

TRP 2

TRP 3

TRP 4

TEN 1

TEN 2

TEN 3

SOUSA

RHY

f

f

f

f

f

HARMON

HARMON

HARMON

HARMON

mf

F#m7 F#m13 E-11 G/A A7(b9) Ab#13 F/G E/F# Fm9b6 A-7 Eb13 Ab13 G7(sus4) G7(b9) Db

36 **E** TRUMPET SOLO

DEE DEE

WM1

WM2

WM3

TEN 2

BAR1

TP 1

TP 2

TP 3

TP 4

Tbn. 1

Tbn. 2

Tbn. 3

SOUSA

RHY

C^{Δ7} E⁷⁽⁺⁹⁾ F^{Δ7} B^{b13} A^{7(b9)} A^{bΔ13} F/G C^{Δ7(♯9)} Fm^{6/9} A⁻⁷ E^{b13} A^{b13} G^{7(sus4)} G^{7(b9)} B^{b13(♯11)} A^{7(b9)} D⁻⁹ D^{b7(♯9)}

46 **F**

DEE DEE

WN1 *mp*

WN2 *mp*

WN3 *mp*

TEN 2 *mp*

BAR1 *mp*

TP 1

TP 2 *G^bA7(♯11)* *F_Δ13* *E¹¹* *A¹¹* *A⁷* *A^bΔ13* *F/G* *E/F[♯]* *Fm9/6* *A-7* *E^b13* *A^b13* *G⁷(sus4)* *G⁷(9)* *D⁹/C* *D⁷/C*

TP 3

TP 4

Tbn. 1 *mp*

Tbn. 2 *mp*

Tbn. 3 *mp*

SOUSA *mp*

RHY *G^bA7(♯11)* *F_Δ13* *E¹¹* *A¹¹* *A⁷* *A^bΔ13* *F/G* *E/F[♯]* *Fm9/6* *A-7* *E^b13* *A^b13* *G⁷(sus4)* *G⁷(9)* *D⁹/C* *D⁷/C*

54 **G** HARD SWING

DEE DEE

WM1 *mp* TO FLUTE

WM2 *mp*

WM3 *mp* TO CLARINET

TEN 2 *mp*

BAR1 *mp*

TRP 1 OPEN

TRP 2 *f*
 F \sharp /G F \flat /G F/G C \sharp 7(\sharp 5) F \sharp /G F \flat /G F/G C \sharp 7(\sharp 5) E \sharp 7(+9) A-7 Bm7(\sharp 5) C \sharp m7(\sharp 5) F \sharp 13(\flat 9) F Δ 13 E-11 F13 B \flat 13 A7(\flat 9) D-7 A \flat 7(\sharp 5) F/G G7(\flat 9)

TRP 3 OPEN *f*

TRP 4 OPEN *f*

TBN 1 *mp*

TBN 2 *mp*

TBN 3 *mp*

SOUSA *mp*

RU1 *f*
 F \sharp /G F \flat /G F/G C \sharp 7(\sharp 5) F \sharp /G F \flat /G F/G C \sharp 7(\sharp 5) E \sharp 7(+9) A-7 Bm7(\sharp 5) C \sharp m7(\sharp 5) F \sharp 13(\flat 9) F Δ 13 E-11 F13 B \flat 13 A7(\flat 9) D-7 A \flat 7(\sharp 5) F/G G7(\flat 9)

62 **H** RELAXED SWING

DEE DEE

MW 1

MW 2

MW 3

TEN 2

BARI

TP 1

TP 2

TP 3

TP 4

Tbn. 1

Tbn. 2

Tbn. 3

SOUSA

RVN

F#m7 F#m9

F#m13

E-11

G/A

A7(b9)

A#m13

F/G

E/F#

F#m9

A-7

Eb13

A#13

G7(sus4)

G7(b9)

C#7

F-7

Bb7

C#7

FLUTE

TO FLUTE

CLARINET

The

70

Dee Dee
col - ors of the rain - bow, so pret - ty in the sky are al - so on the fa - ces of peo - ple go - ing by. I see friends shak - in hands say - in' "How do you do?" They're real - ly say - ing "I love you." I hear

MM 1
p

MM 2
p

MM 3
p

TEN 2
p

BARI
p

Tr 1
p

Tr 2
p

Tr 3
p

Tr 4
p

Tbn. 1
p

Tbn. 2
p

Tbn. 3
p

Sousa
p

MM 1
With DEE DEE

MM 2
With DEE DEE

MM 3
With DEE DEE

TEN 2
With DEE DEE

BARI
With DEE DEE

Tr 1
With DEE DEE

Tr 2
With DEE DEE

Tr 3
With DEE DEE

Tr 4
With DEE DEE

Tbn. 1
With DEE DEE

Tbn. 2
With DEE DEE

Tbn. 3
With DEE DEE

Chords: F#6/G, F#7/G, F/G, CA7(#5), F#6/G, F#7/G, F/G, CA7(#5), E-7(+9), A-7, Bm7(#5), Cm7(#5), F#13(b9), FA13, E-11, F13, Bb13, A7(b9), D-7, Ab7(#5), F/G, G7(b9)

Rvb
p

78 **J**

Dec Dec ba - bies cry, I watch them grow They'll learn much more than I'll ev - er know and I think to my - self What a won - der - ful World Yes I

CONDUCTED

MM 1

MM 2

MM 3

TEN 2

BARI

Tr 1

Tr 2

Tr 3

Tr 4

Tbn. 1

Tbn. 2

Tbn. 3

Sousa

Ruv

F#m7 F#m13 E-11 G/A A7(b9) Ab13 F/G E/F# Fm9b5 A-7 Eb13 Ab13 G7(sus4) G7(b9) Bb7(#11) A7(b9)

86 **K** VOICE AND PIANO ALONE

CONDUCTED-WOODWINDS

DEE DEE think to my self What a won der ful World

NW 1 *mp*

NW 2 *mp*

NW 3 *mp*

TEN 2 *mp*

BARU *mp*

TP 1 HARMON *p*

TP 2 HARMON *p*

TP 3 HARMON *p*

TP 4 HARMON *p*

Tbn. 1 *p*

Tbn. 2 *p*

Tbn. 3 *p*

Sousa *p*

RHY *D-9 C/E EbA7(b9) AbΔ13 F/G G7(b9) CΔ13*

think to my self

p

Dee Dee

Dee Dee Bridgewater and the New Orleans Jazz Orchestra

What a Wonderful World

$\text{♩} = 72$ Conducted

3 **RALL.**

I see

6 **A** **A TEMPO**

trees of green, red ro - ses too, I see them bloom

9

for me and you and I think to my - self

11

What a Won - der - ful World I see

14 **B**

skies of blue and clouds of white the bright bless - ed day, the

17

dark sa - cred night and I Think to my - self

V.S.

What a Wonderful World...Dee Dee

19

What a won - der - ful World The

22 **C**

col - ors of the rain - bow, so pret - ty in the sky are

24

al - so on the fa - ces of peo - ple go - ing by. I see

26

friends shak - in hands say - in' "How do you do?"

28

They're real - ly say - ing "I love you." I hear

30 **D**

ba - bies cry, I watch them grow

32

They'll learn much more than I'll ev - er know and I

34

think to my-self What a won - der - ful World

38 **E** TRUMPET SOLO **F** **G** **HARD SWING**

62 **H** RELAXED SWING **7**

The

70 **I**

col - ors of the rain - bow, so pret - ty in the sky are

72

al - so on the fa - ces of peo - ple go - ing by. I see

V.S.

What a Wonderful World...Dee Dee

74

friends shak - in hands say - in' "How do you do?"

76

They're real - ly say - ing "I love you." I hear

78 **J**

ba - bies cry, I watch them grow

80

They'll learn much more than I'll ev - er know and I

82

think to my - self What a won - der - ful

84 **CONDUCTED**

World Yes I

86 **K** VOICE AND PIANO ALONE

think to my - self What a won - der - ful

88 CONDUCTED WOODWINDS

World

What a Wonderful World

WW 1-Flute/Alto

$\text{♩} = 72$ Conducted

FLUTE

f RALL.

6 **A** A TEMPO 6

mf

14 **B**

mf

18

22 **C** TO ALTO 5 ALTO WITH DEE DEE

mf

30 **D**

34

f

38

E TRUMPET SOLO

8

46

F

mp

3

54

G

mp

58

2

HARD SWING

To FLUTE

62

H RELAXED SWING

6

FLUTE

70 **I**

p

74

78 **J**

82

CONDUCTED

86 **K** VOICE AND PIANO ALONE
2

CONDUCTED-WOODWINDS

mp

Dee Dee Bridgewater and the New Orleans Jazz Orchestra
What a Wonderful World

WW 2 Flute / Alto

$\text{♩} = 72$ Conducted
FLUTE
f
RALL.

6 **A** A TEMPO 6
mf

14 **B**

18

22 **C** To ALTO 5 ALTO WITH DEE DEE
mf

30 **D**

What a Wonderful World...WW 2 Flute / Alto

34

f

38

E TRUMPET SOLO

8

46

F

mp

3

54

G

mp

2

60

HARD SWING

H RELAXED SWING TO FLUTE

63

5

FLUTE

70 **I**

p

WITH DEE DEE

74

78 **J**

82 **CONDUCTED**

86 **K** VOICE AND PIANO ALONE **2** **CONDUCTED-WOODWINDS**

mp

Dee Dee Bridgewater and the New Orleans Jazz Orchestra

What a Wonderful World

WW3 Clarinet/Tenor 1

$\text{♩} = 72$ Conducted

CLARINET

f RALL.

6 **A** A TEMPO 6

mf

14 **B**

18

22 **C** TO TENOR 5 WITH DEE DEE TENOR

mf

30 **D**

V.S.

What a Wonderful World...WW3 Clarinet/Tenor 1

34

38 **E** TRUMPET SOLO

46 **F**

54 **G**

58 **2** HARD SWING ^ ^ ^ ^

62 **H** RELAXED SWING CLARINET

70 **I**

p

74 **WITH DEE DEE**

mp

78 **J**

mp

82 **CONDUCTED**

mp

86 **K** **VOICE AND PIANO ALONE** **CONDUCTED-WOODWINDS**

mp

Dee Dee Bridgewater and the New Orleans Jazz Orchestra

What a Wonderful World

WW 4-Tenor 2

$\text{♩} = 72$ Conducted

p

RALL. - - - - -

6 **A** A TEMPO 6

mf

14 **B**

18

22 **C** 6 WITH DEE DEE

mf

30 **D**

V.S.

What a Wonderful World...WW 4-Tenor 2

34

f

38 **E** TRUMPET SOLO

8

46 **F**

mp

3

54 **G**

mp

58 **HARD SWING** ^

2

62 **H** RELAXED SWING

6

70 **I**

p

74 **WITH DEE DEE**

78 **J**

82 **CONDUCTED**

86 **K** **VOICE AND PIANO ALONE** **CONDUCTED WOODWINDS**

2

mp

Dee Dee Bridgewater and the New Orleans Jazz Orchestra
What a Wonderful World

WW 5-Bari

$\text{♩} = 72$ Conducted

p RALL. - - - -

6 **A** A TEMPO 6

mf

14 **B**

pp

18

22 **C** 6 WITH DEE DEE

mf

30 **D**

What a Wonderful World...WW 5-Bari

36 *f*

38 **E** TRUMPET SOLO 8

46 **F** *mp* 3

54 **G** *mp*

59 **HARD SWING** **H** RELAXED SWING

63 5

What a Wonderful World...WW 5-Bari

70 **I**

p

74 **WITH DEE DEE**

mp

78 **J** **CONDUCTED**

mp

86 **K** **VOICE AND PIANO ALONE** **CONDUCTED-WOODWINDS**

mp

Trumpet 1

Dee Dee Bridgewater and the New Orleans Jazz Orchestra

What a Wonderful World

♩=72 Conducted

2

HARMON

RALL.

6

A

A TEMPO

8

14

B HARMON

p

20

OPEN

C

mf

26

WITH DEE DEE

30

D

6

What a Wonderful World...Trumpet 1

36 HARMON

38 **E** TRUMPET SOLO **F** **G** OPEN

8 8 3

58 HARD SWING

62 **H** RELAXED SWING

6

70 **I**

p

WITH DEE DEE

76 **J**

6

What a Wonderful World...Trumpet 1

84 CONDUCTED

f 3

86 **K** VOICE AND PIANO ALONE 2 CONDUCTED-WOODWINDS HARMON *p*

Trumpet 2-Solo

Dee Dee Bridgewater and the New Orleans Jazz Orchestra

What a Wonderful World

$\text{♩} = 72$ Conducted

2 HARMON RALL.

6 **A** A TEMPO 8

14 **B** HARMON *p*

20 OPEN **C** *mf*

26 WITH DEE DEE

30 **D** HARMON 6

TRUMPET SOLO

38 **E** D Δ 7 F#+7(+9) G Δ 7 C13 B7(b9) Bb Δ 13 G/A D Δ 7(#5) Gm6/9 B-7 F13

What a Wonderful World...Trumpet 2-Solo

42 $B\flat^{13}$ $A^7(\text{sus}4)$ $A^7(\flat 9)$ $C^{13}(\sharp 11)$ $B^7(\flat 9)$ E^{-9} $E\flat^7(\sharp 9)$

46 **F** $A\flat^{\Delta 7}(\sharp 11)$ $G^{\Delta 13}$ $F\sharp^{-11}$ B^{11} B^7 $B\flat^{\Delta 13}$ G/A $F\sharp/G\sharp$ $Gm^{\flat 9}$ B^{-7} F^{13}

50 $B\flat^{13}$ $A^7(\text{sus}4)$ $A^7(\flat 9)$ $E^{\circ 7}/D$ E^7/D

54 **G** $G^{\flat 6}/A$ $G^{\circ 7}/A$ G/A $D^{\Delta 7}(\sharp 5)$ $G^{\flat 6}/A$ $G^{\circ 7}/A$ G/A $D^{\Delta 7}(\sharp 5)$ $F\sharp^{+7}(\text{+}9)$ B^{-7}

HARD SWING

58 $C\sharp m^7(\sharp 5)$ $D\sharp m^7(\sharp 5)$ $G\sharp^{13}(\flat 9)$ $G^{\Delta 13}$ $F\sharp^{-11}$ G^{13} C^{13} $B^7(\flat 9)$ E^{-7} $B\flat^7(\sharp 5)$ G/A $A^7(\flat 9)$

RELAXED SWING

62 **H** $G\sharp^{\circ 7}$ $G^{\Delta 13}$ $F\sharp^{-11}$ A/B $B^7(\flat 9)$ $B\flat^{\Delta 13}$ G/A $F\sharp/G\sharp$ $Gm^{\flat 9}$ B^{-7} F^{13}

66 $B\flat^{13}$ $A^7(\text{sus}4)$ $A^7(\flat 9)$ $D^{\Delta 7}$ G^{-7} C^7 $D^{\Delta 7}$

What a Wonderful World...Trumpet 2-Solo

70 **I**

p

76 **WITH DEE DEE** **J** **6**

84 **CONDUCTED**

f 3

86 **K** **VOICE AND PIANO ALONE** **CONDUCTED-WOODWINDS** **HARMON**

2 *p*

Trumpet 3

Dee Dee Bridgewater and the New Orleans Jazz Orchestra

What a Wonderful World

$\text{♩} = 72$ Conducted

2 HARMON RALL.

6 **A** A TEMPO 8

14 **B** HARMON *p*

20 OPEN **C** *mf*

26 WITH DEE DEE

30 **D** HARMON 6

38 **E** TRUMPET SOLO 8 **F** 8

What a Wonderful World...Trumpet 3

54 **G** OPEN **3** *f*

58 **HARD SWING**

62 **H** RELAXED SWING **6**

70 **I** *p*

76 **WITH DEE DEE** **J** **6**

84 **CONDUCTED** *f* **3**

86 **K** VOICE AND PIANO ALONE **2** **CONDUCTED-WOODWINDS** **HARMON** *p*

Trumpet 4

Dee Dee Bridgewater and the New Orleans Jazz Orchestra

What a Wonderful World

$\text{♩} = 72$ Conducted

2 HARMON

RALL.

6 **A** A TEMPO 8

14 **B** HARMON

p

20 **C**

mf

26 WITH DEE DEE

30 **D** HARMON

6

What a Wonderful World...Trumpet 4

38 **E** TRUMPET SOLO **F** **G** OPEN 3 *f*

58 HARD SWING

62 **H** RELAXED SWING 6

70 **I** *p*

76 WITH DEE DEE **J** 6

84 CONDUCTED *f* 3

86 **K** VOICE AND PIANO ALONE 2 CONDUCTED-WOODWINDS HARMON *p*

Trombone 1

Dee Dee Bridgewater and the New Orleans Jazz Orchestra

What a Wonderful World

♩=72 Conducted

DOUBLE FLUTE-WHISPER

RALL. - - - - -

ppp

6 **A** A TEMPO 6 IN HAT

mf

14 **B**

pp

18 OPEN

22 **C**

mf

26 WITH DEE DEE

V.S.

What a Wonderful World...Trombone 1

30 **D**

34 **bE**

38 **E** TRUMPET SOLO 8

46 **F**

mp

54 **G**

mp

58 **HARD SWING**

What a Wonderful World...Trombone 1

62 **H** RELAXED SWING

6

70 **I**

p

WITH DEE DEE

74

78 **J**

CONDUCTED

82

86 **K** VOICE AND PIANO ALONE

CONDUCTED-WOODWINDS

2

p

Trombone 2

Dee Dee Bridgewater and the New Orleans Jazz Orchestra

What a Wonderful World

$\text{♩} = 72$ Conducted

RALL.

1 *p*

6 **A** A TEMPO 6 IN HAT *mf*

14 **B** *pp* *mf*

18 *b* OPEN

22 **C** *mf* # # b

26 WITH DEE DEE *b* *b* *b* *b* *b*

What a Wonderful World...Trombone 2

30 **D**

38 **E**

TRUMPET SOLO

8

F

54 **G**

62 **H** RELAXED SWING

6

70 **I**

p

74

WITH DEE DEE

78 **J**

82 **L**

CONDUCTED

86 **K** VOICE AND PIANO ALONE

2

CONDUCTED-WOODWINDS

p

Trombone 3

Dee Dee Bridgewater and the New Orleans Jazz Orchestra

What a Wonderful World

$\text{♩} = 72$ Conducted

RALL.

p

6 **A** A TEMPO 6 IN HAT

mf

14 **B**

pp

18 OPEN

mf

22 **C**

mf

26 WITH DEE DEE

mf

What a Wonderful World...Trombone 3

30 **D**

34

38 **E** TRUMPET SOLO

F

46

54 **G**

58

HARD SWING

62 **H** RELAXED SWING

6

70 **I**

74

WITH DEE DEE

78 **J**

82

CONDUCTED

86 **K** VOICE AND PIANO ALONE

2

CONDUCTED-WOODWINDS

Sousaphone

Dee Dee Bridgewater and the New Orleans Jazz Orchestra

What a Wonderful World

$\text{♩} = 72$ Conducted

RALL.

p

6 **A** A TEMPO 6

mf

14 **B**

pp

18

22 **C**

mp

26 WITH DEE DEE

What a Wonderful World...Sousaphone

30 **D**

34

38 **E** TRUMPET SOLO

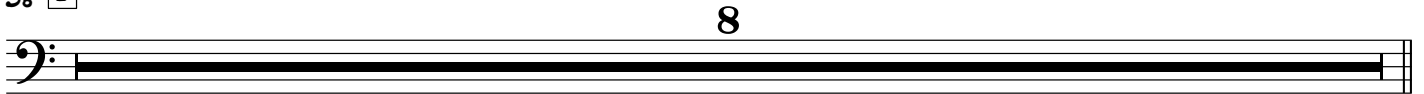

F

46

54 **G**

58

HARD SWING

What a Wonderful World...Sousaphone

62 **H** RELAXED SWING

6

70 **I**

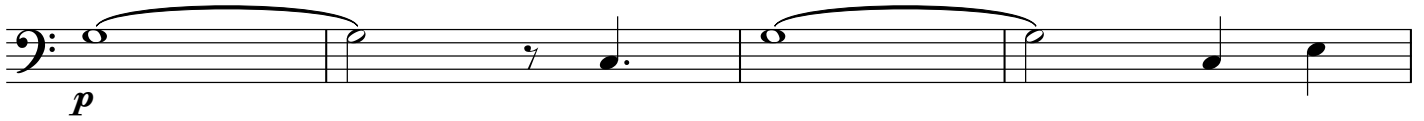

p

WITH DEE DEE

74

78 **J**

CONDUCTED

82

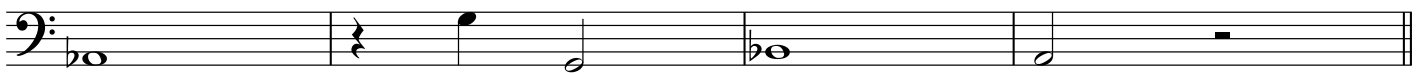

86 **K** VOICE AND PIANO ALONE

2

CONDUCTED-WOODWINDS

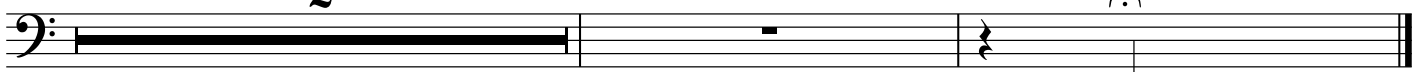

p

Rhythm

Dee Dee Bridgewater and the New Orleans Jazz Orchestra

What a Wonderful World

$\text{♩} = 72$ Conducted

FLUTE CUE

CYMBAL COLORS

A A TEMPO

6 $C\Delta 7$ $E+7(+9)$ $F\Delta 7$ Bb^{13} $A7(b9)$ $Ab\Delta^{13}$ F/G $C\Delta 7(\#5)$ $Fm\flat 9$ $A-7$ Eb^{13}

10 Ab^{13} $G7(sus4)$ $G7(b9)$ $Bb^{13}(\#11)$ $A7(b9)$ $D-9$ $Db7(\#9)$

B

14 $Gb7(\#11)$ $F\Delta^{13}$ $E-11$ A^{11} $A7$ $Ab\Delta^{13}$ F/G $E/F\#$ $Fm\flat 9$ $A-7$ Eb^{13}

18 Ab^{13} $G7(sus4)$ $G7(b9)$ $C\Delta 7$ $F-7$ $Bb7$ $C\Delta 7$

C

22 $F\flat 9/G$ $F\flat 7/G$ F/G $C\Delta 7(\#5)$ $F\flat 9/G$ $F\flat 7/G$ F/G $C\Delta 7(\#5)$ $E+7(+9)$

mf

What a Wonderful World...Rhythm

26 A⁻⁷ Bm^{7(#5)} C^{#m7(#5)} F^{#13(b9)} F^{Δ13} E⁻¹¹ F¹³ B^{b13} A^{7(b9)} D⁻⁷ A^{b7(#5)} F/G G^{7(b9)}

D

30 F^{#ø7} F^{Δ13} E⁻¹¹ G/A A^{7(b9)} A^{bΔ13} F/G E/F[#] Fm^{6/9} A⁻⁷ E^{b13}

34 A^{b13}

G^{7(sus4)} G^{7(b9)}

D^b

E

TRUMPET SOLO

38 C^{Δ7} E⁺⁷⁽⁺⁹⁾ F^{Δ7} B^{b13} A^{7(b9)} A^{bΔ13} F/G C^{Δ7(#5)} Fm^{6/9} A⁻⁷ E^{b13}

42 A^{b13}

G^{7(sus4)}

G^{7(b9)}

B^{b13(#11)}

A^{7(b9)}

D⁻⁹

D^{b7(#9)}

F

46 G^{bΔ7(#11)} F^{Δ13} E⁻¹¹ A¹¹ A⁷ A^{bΔ13} F/G E/F[#] Fm^{6/9} A⁻⁷ E^{b13}

50 $A\flat^{13}$ $G^7(sus4)$ $G^7(b9)$ $D\emptyset^7/C$ D^7/C

G

54 $F^{\flat 9}/G$ $F^{\circ 7}/G$ F/G $C^{\Delta 7}(\#5)$ $F^{\flat 9}/G$ $F^{\circ 7}/G$

57 F/G $C^{\Delta 7}(\#5)$ $E^{+7(+9)}$ A^{-7} $Bm^7(\#5)$ $C\#m^7(\#5)$ $F\#^{13}(b9)$ $F^{\Delta 13}$

HARD SWING

60 E^{-11} F^{13} $B\flat^{13}$ $A^7(b9)$ D^{-7} $A\flat^7(\#5)$ F/G $G^7(b9)$

RELAXED SWING

H

62 $G\flat^{\circ 7}$ $F^{\Delta 13}$ E^{-11} G/A $A^7(b9)$ $A\flat^{\Delta 13}$ F/G $E/F\#$ $Fm^{\flat 6}$ A^{-7} $E\flat^{13}$

66 $A\flat^{13}$ $G^7(sus4)$ $G^7(b9)$ $C^{\Delta 7}$ F^{-7} $B\flat^7$ $C^{\Delta 7}$

What a Wonderful World...Rhythm

I

70 F⁶/G F^{o7}/G F/G C^{Δ7}(#5) F⁶/G F^{o7}/G F/G C^{Δ7}(#5) E⁺⁷(+9)

p

74 A⁻⁷ Bm⁷(#5) C^{#m}⁷(#5) F^{#13}(b9) F^Δ¹³ E⁻¹¹ F¹³ B^{b13} A⁷(b9) D⁻⁷ A^{b7}(#5) F/G G⁷(b9)

J

78 F^{#o7} F^Δ¹³ E⁻¹¹ G/A A⁷(b9) A^{bΔ}¹³ F/G E/F[#] Fm⁶ A⁻⁷ E^{b13}

CONDUCTED

82 A^{b13} G⁷(sus4) G⁷(b9) B^{b7}(#11) A⁷(b9)

K

VOICE AND PIANO ALONE

CONDUCTED-WOODWINDS

86 D⁻⁹ C/E E^{bΔ7}(b5) A^{bΔ}¹³ F/G G⁷(b9) C^Δ¹³

think to my - self _____ *p*