

WINTER & SPRING 2022

class schedule

Winter Starts January 4
Spring Starts January 29



[APPLY.MISSIONCOLLEGE.EDU](https://apply.missioncollege.edu)

WELCOME TO MISSION COLLEGE



From Mission College

We are looking forward to welcoming you back to campus. This pandemic has been anything but ordinary, but just like the opening of our new plaza this Spring, Mission College is starting fresh with a gradual return to campus. One thing that has not changed is our mission to educate anyone that comes to us.

We value our diversity. We have students from 33 countries. We have students from all walks of life. Education is about learning from others, and we do that every day at Mission College.

We also realize the challenges of paying rent, holding down a job, taking care of family, finding a quiet place to study or relax, or navigating college for the first time, or the fourth time.

We have made it a priority to address some of those needs.

- We have partnered with 2nd Harvest Food bank for a weekly drive-through food pantry.
- We have set up a laptop and hotspot loan program.
- We have created an emergency assistance fund.
- We have given out meal cards and lunches.
- We have opened up our computer lab, which has access to a computer, Wi-Fi and is quiet.

Mission College has already distributed more than \$2.9 million in direct dollars to students since March. This is in addition to providing over 1000 laptops and Wi-Fi hot spots through our loan program, and distributing more than 8,000 meals through gift cards and bagged lunches.

Let's have a great 2022!

MISSION STATEMENT

Mission College serves the diverse educational needs of our student population by providing equitable access and support towards completing associate degrees and certificates aligned with transfer and career pathways to meet educational and personal goals as well as the workforce demands of the city of Santa Clara and Silicon Valley.

Vision Statement

Empowering every student to find their mission.

TABLE OF CONTENTS

Student Support Services.....	4-5
List of Degrees & Certificates	9
Winter and Spring Calendar.....	10
Final Exam Schedule	11
How to Enroll	12-14
Admissions and Registration	18
Payment Plan Options	19
Fees and Other Costs	19
Financial Aid	20-22
Parking Information.....	23
How to Read a Class Listing.....	24
Winter Session Courses	25
Spring Session Courses	32
Short Term/Late Start Courses.....	78-81
Community & Continuing Education Classes	82-83
Campus Map	91



DOWNLOAD OUR NEW MOBILE APP

Features of the APP

- Ability to add, drop and pay for classes.
- Connecting to Canvas from the app.
- Searching our class schedule.
- Help desk connected to the Welcome Center and various Cranium Cafe lobbies.
- Maps and directions.
- Events and activities on campus.
- Links to the Library, Tutoring and Bookstore.
- Real-time VTA schedules.

Get the App at:

go.missioncollege.edu

Equal Opportunity Statement

West Valley-Mission Community College District is an open-door community college district. West Valley Mission Community College District does not discriminate because of age, sex, handicap, race, color, or national origin in any of its programs or course of study.

Todos los Programas de Educación se ofrecen en West Valley College sin discriminación contra raza, color, origen de nacionalidad, sexo, o incapacidad.

Tuyên bố cơ hội bình đẳng West Valley-Mission Community College District là một trường cao đẳng cộng đồng luôn chào đón mọi người. Trường cao đẳng cộng đồng West Valley-Mission không phân biệt đối xử về tuổi tác, giới tính, khuyết tật, chủng tộc, màu da hoặc nguồn gốc quốc gia trong bất kỳ chương trình hoặc khoá học nào.

Photography

Mission College, a non-profit California Community College, reserves the right to use photography and video images of students and visitors taken in public spaces on our property and at college-sponsored events for marketing and promotional purposes. Objection to the use of an individual's photograph may be made in writing to the Marketing Office, Room SEC-348.

STARTING NOVEMBER 1, 2021 ALL STUDENTS AND STAFF WHO USE ON-CAMPUS SERVICES WILL NEED TO BE FULLY VACCINATED EXCEPT FOR A RELIGIOUS OR MEDICAL EXEMPTION.

PLEASE SEE COVID.MISSIONCOLLEGE.EDU FOR FURTHER DETAILS.

SUPPORT SERVICES

CALWORKS

calworks.missioncollege.edu | SEC-144 | 408-855-5228

CalWORKs serves low-income parents and students with at least one child under the age of 18. Santa Clara County provides cash aid to be used for housing, food, and utilities. Mission's CalWORKs program provides academic counseling, book vouchers, CalWORKs on-campus work-study, priority registration, on-campus and community resource referrals and assistance with county caseworkers.

CARE

care.missioncollege.edu | SEC-148 | 408-855-5055

The Cooperative Agencies Resources for Education (CARE) Program, a component of EOPS, is designed to focus on the unique needs of single-parent students who receive CalWORKs Cash Assistance/TANF funds. Program services include an additional grant, book services, workshops, and more. To maximize the resources

available, students may participate in both CARE and CalWORKs at the same time.

EOPS

eops.missioncollege.edu | SEC-148 | 408-855-5055

Extended Opportunity Programs & Services (EOPS) provides support services to low-income and educationally disadvantaged students facing various barriers to academic success. Services include personalized academic and career counseling, book vouchers, transportation assistance, meal cards, school supplies, priority registration, and grants for qualifying students.

TRIO & TRIO STEM

trio.missioncollege.edu | SEC-146 | 408-855-5192

TRIO's function is to increase the retention, graduation, and transfer rates of students who are first generation in college, income eligible, and those with disabilities. The program's focus is to create a personalized Mission College experience for each student. We do this by providing dedicated program counselors, academic advising, career counseling, graduation and transfer information, computer lab use, free copying and printing, university and company tours, tutoring, priority registration, among other services. TRIO STEM is our newest program that provides the same services and caters to the unique academic demands specific to STEM majors and professional trajectories.

AANAPISI PROGRAM

aanapisi.missioncollege.edu | SEC-350 | 408-855-5366

The AANAPISI Program improves the on-boarding, progression, graduation, and transfer rates of Asian American and Pacific Islander (AAPI) and low-income students at Mission College.

PLACEMENT & ASSESSMENT SERVICES

assessment.missioncollege.edu | SEC-109

Students at Mission College must complete the Placement Assistance Tool found at assessment.missioncollege.edu prior to enrolling in English and/or math courses, as well as English as a Second Language courses. Placement and Assessment Services can assist with the tools if needed. Placement and Assessment Services can also help students clear course prerequisites via assessment of prior learning.

HSI STEMLINK PROJECT

hsi.missioncollege.edu | SEC-350 | 408-855-5261

The primary goal of the Hispanic Serving Institution (HSI) STEMLink Project is to strengthen the pipeline of Latinx and low-income students from local high schools through enrollment services, peer mentoring, counseling, career readiness workshops and bilingual (Spanish-English) financial aid advising. The STEMLink Project supports STEM students in their transfer to four-year universities and funds faculty-mentored student summer STEM research projects. Additionally, the STEMLink Project funds student, staff, and faculty attendance of annual STEM undergraduate conferences.



NEED FINANCIAL ASSISTANCE?

With these programs you may receive:

- Priority registration
- Personalized counseling
- Childcare assistance
- Book vouchers
- Computer support
- Career and transfer planning
- Tutoring help
- Much more!

EQUITY & SUCCESS

3sp.missioncollege.edu

By completing these 3SP areas, students will receive priority registration.

- **Orientation** helps you adjust to your new college.
- **The Placement Assistance Tool** helps place you in courses at the right level for you.
- **An Education Plan** helps you identify the courses required to complete your goals and the best order in which to take them.
- **Follow-up services** are developed to make sure you stay on track and together we continue to evaluate your process.

ALMA ROSALES

Mission College to San Francisco State

As a single mom, Alma made it work with the help of programs like TRIO and EOPS and transferred to San Francisco State.

"Educational success is possible ... if you want a better life for you and your kids, GO FOR IT!"

Watch Alma's full story at
success.missioncollege.edu



FOR YOUR SUCCESS

USE THESE PROGRAMS TO HELP YOU NAVIGATE AND SUCCEED AT MISSION COLLEGE

ACADEMIC SUPPORT CENTER (ASC)/ TUTORING CENTER

tutoring.missioncollege.edu | SEC-154 | 408-855-5095

The Academic Support Center provides academic assistance for all Mission College students. The tutoring service is free and available for a wide range of courses in basic skills, transfer, STEM, and courses that lead to degrees or certificates. Students can choose drop-in tutoring or scheduling a future appointment. Peer tutors also help with study strategies and test preparation. We strive to offer quality services in a variety of formats to respond to individual student needs.

CAREER CENTER

jobs.missioncollege.edu | SEC-122

The Career Services Center is your resource for resumes templates, workshops, finding jobs, job fairs, and gaining internships and/or apprenticeships. Employers post opportunities at jobs.missioncollege.edu.

COUNSELING CENTER

counseling.missioncollege.edu | SEC-139 | 408 855-5034

Our counselors are available to support Mission's diverse student population with the many academic and personal needs that may arise during the college experience. A counselor can help you with academic and transfer counseling, career counseling, goals clarification, personal counseling, community referrals, crisis intervention and more.

DISABILITY SUPPORT PROGRAMS AND SERVICES

dspd.missioncollege.edu | CC-240 | 408-855-5085

DSPS is a one-stop support center to enhance the success of all students with documented disabilities seeking to further their education. DSPS meets the needs of anyone with a documented disability, such as IEP, 504 Plan, Diagnosis, in either an on-campus or online course environment. DSPS offers approved accommodations such as extended test time, among others, and Educational Assistance Courses (LSR) available to build skills in writing, math, strategies and technology.

HONORS PROGRAM

honors.missioncollege.edu | honors.mission@missioncollege.edu

The Honors Program supports students who want to challenge themselves academically and prepare themselves fully for transfer to a four-year institution. All Honors courses are CSU and UC transferable and are designed to strengthen students' critical thinking, analysis, research, writing and communication skills. Research opportunities are also available.

MESA

mesa.missioncollege.edu | SEC-152 | 408-855-5482

Born out of the civil rights movement, the Mathematics, Engineering, Science Achievement (MESA) Program academically and supports educationally and economically disadvantaged students in the STEM Transfer pathway. Some of MESA's academic and student support services include Academic Excellence Workshops (AEW's), a dedicated counselor, tutoring, organized study groups, college and industry tours, mentorship programs, leadership conferences, retention and transfer support. MESA guides a diverse population of transfer-ready students to 4-year university programs and beyond.

PUENTE PROJECT

puente.missioncollege.edu | CC-221 | 408-855-5362

The Puente Project is a national award-winning program that has improved the college-going rate of tens of thousands of California's educationally underrepresented students. Puente students take English 1AX and Counseling 5 in the fall semester. They then take English 1B and Counseling 7 in the spring semester. During both semesters, Puente students take part in required events, such as trips to university campuses, and receive mentoring from local professionals. Puente students work closely with their Puente counselor to transfer to a four-year school. This is a fall start program and students must enroll before the fall semester begins.

STEM LEARNING CENTER

stem.missioncollege.edu | SCI-131 | 408-855-5157

The STEM Learning Center provides a study space, tutoring in STEM disciplines, the peer navigator mentorship program, university tours, industry tours, and community building. The center also participates in the hunger free campus initiative where students can pick up snacks and drinks throughout the day.

TRANSFER CENTER

transfer.missioncollege.edu | SEC-139 | 408 855-5115

The Transfer Center creates equal opportunity for all students to succeed in reaching their educational goals by identifying, recruiting, and motivating students to make well-informed decisions to transfer to four-year universities. The Transfer Center will help students navigate through the transfer process by assisting with choosing a transfer campus, understanding the admissions process, and assisting with filling out college applications. Additionally, the center provides resources for students to explore and establish major, transfer, and career goals.

UMOJA COMMUNITY

umoja.missioncollege.edu | umoja.community@missioncollege.edu

Umoja is a Kiswahili word meaning unity. The Mission College Umoja Community (MCUC) will empower and motivate African American students and other students from disproportionately impacted populations to excel in academics through community engagement, cultural empowerment, culturally responsive pedagogy, and self-love. Students of all backgrounds are welcome to join. Students that are interested in learning more about the Umoja Community are encouraged to visit umoja.missioncollege.edu or email UmojaCommunity@missioncollege.edu

VETERANS-VALOR CENTER

valor.missioncollege.edu | CC-240 | (408) 855-5418

The VALOR Center is open to all Student-Veterans regardless of benefits and Student-Veterans receiving benefits can also apply for V.A. It is a one-stop space to access information, mentoring, study space, computer lab, tutoring, disability counseling, education planning, certification information, free printing, outside resource information, and to get to know other veterans. They also coordinate calendar dates and have access to an on-campus Medical Lab.

WELCOME CENTER

welcome.missioncollege.edu | SEC-105 Main Lobby | 408-855-5083

Are you new to Mission College? Do you need help? We are here to help students every step of the way. We also offer campus tours. Visit the Welcome Center in the Student Engagement Center! Our friendly Student Ambassadors and staff are here to assist prospective and current students. Mission College is a multicultural campus and our staff is available to assist students in a variety of languages. Our mission here at Mission is to help you achieve your academic and career goals!

MISSION COLLEGE TRANSFERS

Antelope Valley College
Bethesda University
Chaminade University
Cal State Bakersfield
Cal State Channel Islands
Cal State East Bay
Cal State Fullerton
Cal State Humboldt
Cal State Long Beach
Cal State Los Angeles
Cal State Monterey Bay
Cal State Northridge
Cal Poly SLO
Cal State Stanislaus
Chico State
Fresno State
Gonzaga University

La Verne University
Menlo College
Pepperdine
Sacramento State
San Diego State
San Francisco State
San Jose State
Sonoma State
Stanford
UC Berkeley
UC Davis
UC Irvine
UCLA
UC Merced
UC Riverside
UC San Diego
UC Santa Barbara
UC Santa Cruz
University of Colorado
University of Hawaii
University of Miami
University of Nevada, Reno
University of the Pacific
USC
University of San Francisco

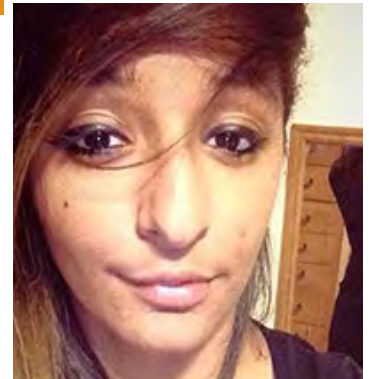

ANEKA ELIZABETH

Mission College to University of San Diego

Three years ago Aneka was rejected from Santa Clara University and as she said in her Instagram post “it felt like the end of the world to me.” She then went to West Valley and Mission Colleges and slowly “built her spirits back up.” She was then accepted to UC San Diego as a Marine Biology major. “I never, not once, in my whole life thought I would land at a UC. But I’ve never, not once in my whole life, felt like I belonged somewhere more than I do right now here in La Jolla.”



TALIB NAQVI

Mission College to University of California, Santa Cruz and San Francisco State
B.S. Computer Science

One of my best experiences at Mission was to go on a spring break field trip to Southern California Universities. The management of the event was on point. Mission staff organized halal food for me and made sure the agenda was very punctual. I was able to ask questions in person with the top universities in the world. The trip was socially and academically helpful for me to achieve my motivation.

Talib received his Associate of Science degree from Mission College and Bachelor of Science degrees in Computer Science from University of California, Santa Cruz and San Francisco State University.

DID YOU KNOW?

If you are earning one of Mission College's transfer degrees you are guaranteed admission to Cal State or UC



A DEGREE WITH A GUARANTEE

MISSION TRANSFER DEGREES

- Administration of Justice
- Art History
- Biology
- Business Administration
- Communication Studies
- Early Childhood Education
- Economics
- English
- History
- Kinesiology
- Mathematics
- Nutrition and Dietetics
- Physics
- Political Science
- Psychology
- Social Justice Studies
- Sociology
- Spanish
- Studio Arts



ENGINEERING TRANSFERS

Mission College engineering students solve problems. Students can learn about the Engineering design process, work with circuits, work on 2D and 3D models, learn a programming language, and more. Transferrable classes as well as a degree is offered. Many of our students transfer to SJSU to continue their education and work in the many tech companies in the Silicon Valley.

OPPORTUNITIES
IN ENGINEERING



TRANSFER
TO SJSU



COMPUTER
ENGINEERING



MECHANICAL
ENGINEERING



REAL WORLD
EXPERIENCE

TRANSFER.MISSIONCOLLEGE.EDU

MAJOR & CAREER PATHWAYS



ART AND DESIGN



BUSINESS AND HOSPITALITY



LANGUAGES AND LIBERAL ARTS



EXPLORATORY AND GENERAL STUDIES



HEALTH SCIENCES



PUBLIC SERVICE AND SOCIAL SCIENCES



SCIENCE, TECHNOLOGY, ENGINEERING , MATH

What are Major and Career Pathways?

They are groups of related programs based on similar interests and courses. Career pathways are designed to help you find a path to reach your educational and career goals and provide a structure to help you navigate the college experience.

Ask a Counselor

We suggest scheduling an appointment with a counselor at counseling.missioncollege.edu, discuss the classes and work experience you already have accomplished and where you want to go.

You Don't Need a Degree to Transfer

You don't need a degree/certificate to transfer to a university. However, depending on the transfer major you are seeking, it can be a great way to finish major preparatory coursework at Mission. And usually it is more affordable too!

Don't Know What to Study? No Problem!

It's ok if you have not decided on a major, that is what college is for. To explore your options! Use these tools at mcportals.missioncollege.edu.

Career Coach: Includes a free 6 question and 60 question-assessment to explore majors on your My Mission Portal

Career Exploration Course: Take a career exploration course, COU 012 (Career and Lifestyles)-3 units.

Go to majors.missioncollege.edu to explore all our degrees and certificates. The Major and Career Pathways are on the following page in the following categories

While not part of our pathways programs we also have Apprenticeship, ESL, and Noncredit Programs



APPRENTICESHIPS PROGRAMS



CREDIT ESL PROGRAMS



NON-CREDIT PROGRAMS

majors.missioncollege.edu

SEE FULL LIST OF DEGREES AND CERTIFICATES ON NEXT PAGE

DEGREE & CERTIFICATE PROGRAMS

Transfer Degree**
Associate Degree
Certificate

Transfer Degree**
Associate Degree
Certificate

ART & DESIGN			
Art		AA	
Art History	AA-T		
Creative Arts		AA	
Digital Illustration			✓
Digital Music			✓
Graphic Design		AS	✓
Liberal Arts: Arts & Humanities		AA	
Studio Arts	AA-T		
Three-Dimensional Arts			✓
Web Design			✓
Web Development			✓
BUSINESS & HOSPITALITY			
Accounting		AS	✓
Baking and Pastry		AS	✓
Business		AS	
Business Administration	AS-T		
Business Information Professional 1			✓
Business Computing			✓
CPA Exam Preparation 1: Auditing & Attestation (AUD)			✓
CPA Exam Preparation 2: Business Environment & Concepts (BEC)			✓
CPA Exam Preparation 3: Financial Accounting & Reporting (FAR)			✓
CPA Exam Preparation 4: Regulation (REG)			✓
Economics	AA-T		
Entrepreneurship & Small Business			✓
Food Service & Restaurant Management			✓
Fundamental Food Service Skills			✓
Hospitality Management		AS	
Microsoft Office			✓
Office Administration		AS	✓
Office Information Systems		AS	✓
Project Coordinator			✓
Project Management			✓
LANGUAGE & LIBERAL ARTS			
Communication Studies	AA-T		x
English	AA-T		
Liberal Arts: Communication in English & Critical Thinking		AA	
Spanish	AA-T		
EXPLORATORY & GENERAL STUDIES			
Liberal Arts: Arts & Humanities		AA	
Liberal Arts: Communication in English & Critical Thinking		AA	
Liberal Arts: Natural Science and Mathematics		AA	
Liberal Arts: Social and Behavioral Science		AA	
General Education CSUGE-B Transfer Studies			✓
General Education IGETC Transfer Studies			✓
HEALTH SCIENCE			
Human Biology		AS	
Kinesiology	AA-T		
Nursing Assistant			x
Nutrition and Dietetics	AS-T		
Registered Nursing (LVN to RN)		AS	
Vocational Nursing		AS	✓

DISCLAIMER:

Mission College has made reasonable efforts to ensure the accuracy of information at the time of publication. However, all programs are subject to change without prior notice. Students are encouraged to consult with a counselor.

PUBLIC SERVICE & SOCIAL SCIENCE			
Administration of Justice	AS-T		
Associate Teacher			✓
Early Childhood Education	AS-T	AS	
Early Intervention Assistant			✓
Economics	AA-T		
Fire Fighter/EMT Academy			✓
Fire Technology		AS	
History	AA-T		
Liberal Arts: Social and Behavioral Science		AA	
Master Teacher			✓
Political Science	AA-T		
Psychology	AA-T		
Social Justice Studies	AA-T		
Sociology	AA-T		
SCIENCE TECHNOLOGY ENGINEERING & MATH			
Biology	AS-T		
Biological Science		AS	
Cisco Certified Network Administration (CCNA)			✓
Computer Information Systems		AS	✓
Computer Network Technology		AS	
Data Analyst Associate			✓
Engineering		AS	✓
Human Biology		AS	
IT Helpdesk Technician			✓
Liberal Arts: Natural Science and Mathematics		AA	
Mathematics	AS-T	AS	
Mechatronic Technology		AS	✓
Nutrition and Dietetics	AS-T		
Physics	AS-T		
Web Design			✓
Web Development			✓
APPRENTICESHIP PROGRAMS			
Coach Operator			✓
Overhead line Worker			✓
Public Transit Leadership			✓
Service Mechanic			✓
Track Worker			✓
CREDIT ESL PROGRAMS			
English as a Second Language			x
NON CREDIT PROGRAMS			
Low- Beginning ESL			ø
High- Beginning ESL			ø
Beginning ESL			ø
ESL for Childcare			ø
Beginning Computer Skills			ø
Basic Writing Skills			ø
Community Health Worker			ø
English For Careers in Food Service			ø
English for Child Development			ø

AA-T = Associate of Art Degree for Transfer
AS-T = Associate of Science Degree for Transfer
AA= Associate of Art Degree
AS= Associate of Science Degree

✓ = For Credit Certificate of Achievement

x= Department issued For Credit Certificate of Proficiency

ø = Non Credit Certificate of Competency or Certificate of Completion

**Transfer Degrees are the best way to get guaranteed admission to the California State University System, when all requirements are met. Make an appointment with a Mission College counselor for more information - (408) 855-5030

Registration Dates for WINTER/SPRING 2022

3SP is the completion of orientation, assessment and an educational plan leading to priority registration.

Registration Dates for Winter & Spring 2022

November 16, 2021	Group 1 - State mandated groups with 3SP completed (EOPS/CARE, CalWORKs, Veterans, Foster Youth, Homeless, DSPS)
November 18, 2021	Group 2 - Continuing students with 3SP completed (Athletes, ASG, Honors, MESA, TRIO, Puente, MECHS. International, Middle College, Advantage/Mission and Grandfathered groups)
November 22, 2021	Group 3 - New and returning students with 3SP completed
November 24, 2021	Group 4 - State mandated groups without 3SP completed (EOPS/CARE, CalWORKs, Veterans, Foster Youth, Homeless, DSPS)
November 29, 2021	Group 5 - Continuing students without 3SP completed (Athletes, ASG, Honors, MESA, TRIO, Puente, MECHS. International, Middle College, Advantage/Mission and Grandfathered groups)
December 1, 2021	Group 6 - New and returning students without 3SP completed
December 3, 2021	Group 7 - Bachelor & higher degree holders, Students with 100+ degree applicable units, Probation students

Winter & Spring 2022 Registration Dates for High School/Dual Enrollment Students:

December 7, 2021	Registration opens - 12th grade only
December 8, 2021	Registration opens - 11th & 12th grades only
December 9, 2021	Registration opens - 10th, 11th & 12th grades only

WINTER 2022:

Important Dates:

Winter 2022 Session begins.....	January 4, 2022*
Deadline to request "Pass/No Pass" grade option.....	Second day of class
Last day to add classes - (add code required).....	10% mark of total days
Last day to drop classes with no record of "W" and receive a refund	10% mark of total days
Campus Closed - Martin Luther King, Jr. Holiday	January 17, 2022
Last day to drop classes with a "W" and receive no refund	75% mark of total days
Final Exams	Last day of class
Winter Session Ends..	January 27, 2022

SPRING 2022:

Important Dates:

DROP FOR NON-PAYMENT on balance of \$55 or more-SPRING CLASSES ONLY	January 18, 2022
Spring 2022 Classes Begin	January 29, 2022*
Last day to add semester-long classes (add code required).....	February 13, 2022
Last day to drop semester-long classes without a "W" and receive a refund.....	February 13, 2022
CENSUS for semester-long classes	February 14, 2022
Deadline to Petition for an AA-T/AS-T	February 17, 2022
Deadline to Petition	February 17, 2022
Campus Closed - Presidents' Day Holiday	February 18-21, 2022
Deadline to request Pass/No Pass Grade option	March 4, 2022
Last day to drop classes with a "W" and receive no refund	April 29, 2022
Spring Break	March 28 - April 2, 2022
Campus Closed - Cesar Chavez Holiday	March 31, 2022
Final Exams	May 21-27, 2022

*For course deadlines refer to your syllabus and/or see your instructor. Class start dates can be found at schedule.missioncollege.edu

SPRING FINAL EXAM PERIOD

Saturday	Monday	Tuesday	Wednesday	Thursday	Friday
May 21	May 23	May 24	May 25	May 26	May 27
TIME OF CLASS: All classes that meet All classes that meet All classes that meet All classes that meet All classes that meet All classes that meet		SCHEDULED ON: Saturday ONLY Monday ONLY Tuesday ONLY Wednesday ONLY Thursday ONLY Friday ONLY	YOUR FINAL IS ON: Saturday, May 21 Monday, May 23 Tuesday, May 24 Wednesday, May 25 Thursday, May 26 Friday, May 27	TIME Normal class time Normal class time Normal class time Normal class time Normal class time Normal class time	
IF YOUR CLASS STARTS BETWEEN: 7:45 a.m. - 9:15 a.m. 10:55 a.m. - 12:25 pm 2:05 p.m. - 3:35 p.m. 5:15 p.m. - 6:45 p.m.		SCHEDULED ON: M/W or M/W/F M/W or M/W/F M/W or M/W/F M/W or M/W/F	YOUR FINAL IS ON: Monday, May 23 Monday, May 23 Monday, May 23 Monday, May 23	TIME Normal class time Normal class time Normal class time Normal class time	
IF YOUR CLASS STARTS BETWEEN: 7:45 a.m. - 9:15 a.m. 10:55 a.m. - 12:25 p.m. 2:05 p.m. - 3:35 p.m. 5:15 p.m. - 6:45 p.m.		SCHEDULED ON: T/R T/R T/R T/R	YOUR FINAL IS ON: Tuesday, May 24 Tuesday, May 24 Tuesday, May 24 Tuesday, May 24	TIME Normal class time Normal class time Normal class time Normal class time	
IF YOUR CLASS STARTS BETWEEN: 9:20 a.m. - 10:50 a.m. 12:30 p.m. - 2:00 p.m. 3:40 p.m. - 5:10 p.m. 6:45 p.m. - 7:00 p.m.		SCHEDULED ON: M/W or M/W/F M/W or M/W/F M/W or M/W/F M/W or M/W/F	YOUR FINAL IS ON: Wednesday, May 25 Wednesday, May 25 Wednesday, May 25 Wednesday, May 25	TIME Normal class time Normal class time Normal class time Normal class time	
IF YOUR CLASS STARTS BETWEEN: 9:20 a.m. - 10:50 a.m. 12:30 p.m. - 2:00 p.m. 3:40 p.m. - 5:10 p.m. 6:45 p.m. - 7:00 p.m.		SCHEDULED ON: T/R T/R T/R T/R	YOUR FINAL IS ON: Thursday, May 26 Thursday, May 26 Thursday, May 26 Thursday, May 26	TIME Normal class time Normal class time Normal class time Normal class time	
IF YOUR CLASS STARTS BETWEEN: 9:20 a.m. - 10:50 a.m. 12:30 p.m. - 2:00 p.m. 3:40 p.m. - 5:10 p.m. 6:45 p.m. - 7:00 p.m.		SCHEDULED ON: W/F W/F W/F W/F	YOUR FINAL IS ON: Friday, May 27 Friday, May 27 Friday, May 27 Friday, May 27	TIME Normal class time Normal class time Normal class time Normal class time	

IMPORTANT NOTES:

1. All final exams are two hours long.
2. R = Thursday
3. When a course consists of lecture and lab the final exam is scheduled according to the time of the lecture.
4. If your class meets at a time other than those listed, check with your instructor about when the final will be scheduled.
5. If there is an unavoidable conflict in your final exam schedule, see your instructor and request to take the exam with another class.
6. Exams start promptly at the hours indicated and are held in the same room in which the class regularly met during the term.

GET STARTED AT MISSION COLLEGE

Students taking in-person classes or accessing in-person services for Winter/Spring 2022 must be vaccinated. Students will not be able to register until they provide that information.

More information at covid.missioncollege.edu

Complete the following steps to ensure that you are prepared with the tools to be successful. apply.missioncollege.edu

1 APPLY FOR ADMISSION

- All students must submit an application to CCC Apply at apply.missioncollege.edu
- Explore college resource on MyPath.
- Consider submitting the application for Financial Aid. Visit financialaid.missioncollege.edu for more information.
- A student ID number and WVM email will be issued to you so you can register for classes.

2 DETERMINE YOUR PLACEMENT

- Visit the Placement and Assessment Services Center at placement.missioncollege.edu to the Placement Assistance Tool.
- If you have completed classes elsewhere or passed AP exams that you would like considered for course placement, visit prerequisites.missioncollege.edu

3 ATTEND ORIENTATION

- Set yourself up for success by completing the self-paced, online orientation available in the My Mission Portal with your WVM email address.
- Students wishing to get a more comprehensive orientation can register for COU 000A - Orientation to Mission College or COU 005, 023.

4 SELECT AND REGISTER FOR CLASSES

- Meet with a counselor to identify classes. Drop-in or schedule an appointment at counseling.missioncollege.edu.
- Go online to My Mission Portal at mywvm.wvm.edu to enroll in classes and pay fees.
- For assistance, go to welcomecenter.missioncollege.edu.

5 CREATE AN EDUCATIONAL PLAN

- Schedule a counseling appointment at the Counseling Center at counseling.missioncollege.edu.
- During the appointment students will create a Comprehensive Educational Plan (CEP). Students can access their completed educational plans through DegreeWorks on the My Mission Portal.

PRIORITY REGISTRATION/ 3SP

In order to receive an early registration date, students must complete the following requirements from steps 2, 3 and 5 by the Priority Registration deadlines: Assessment, Orientation and Educational Plan as well as;

- Maintain good academic standing with at least a cumulative 2.0 GPA
- Complete at least 50% of your enrolled units each semester
- Students with over 100 units are not eligible for priority registration.

PRIORITY REGISTRATION DEADLINES:

Summer/Fall 3rd Thursday in March

Winter/Spring 3rd Thursday in October

COMIENZA A ESTUDIAR EN MISSION COLLEGE

Completa los pasos mencionados a continuación para asegurarte de tener las herramientas para el éxito en Mission College y en el futuro. **apply.missioncollege.edu**

1 POSTÚLATE PARA LA ADMISIÓN

- Todos los estudiantes tienen que enviar una aplicación para CCC admisión en línea en apply.missioncollege.edu.
- Considera presentar una aplicación para Ayuda Financiera.
- Visita financialaid.missioncollege.edu para obtener más información.
- Para cada estudiante se le enviará un número de identificación de estudiante y un correo electrónico de WVM para que pueda inscribirse en las clases.

2 DETERMINA TU COLOCACIÓN

- Visita el Centro de servicios de colocación y evaluación en SEC-109 o en línea en placement.missioncollege.edu para utilizar la Herramienta de Ayuda de Colocación.
- Los colegios de comunidad de California están realizando las evaluaciones de colocación para las clases de Matemática e Inglés utilizando principalmente la información del desempeño en el secundario.
- Si tomaste clases en otro lugar o aprobaste exámenes de Colocación Anticipada (AP, por sus siglas en inglés) que querrías que se consideren para tu colocación, visita prerequisites.missioncollege.edu.

3 ASISTE A LA ORIENTACIÓN

- Prepárate para el éxito completando la orientación en línea a tu propio ritmo que está disponible en el Portal My Mission.
- Los alumnos que quieran recibir una orientación más exhaustiva pueden registrarse para asistir a COU 000A - Orientación para Mission College o COU 005, 023 o 145B.

4 INSCRÍBETE EN LAS CLASES

- Ingresa al portal de alumnos en línea de Mission College en mywvm.wvm.edu para inscribirte en las clases y pagar las tarifas.
- Para recibir ayuda, dirígete al Centro de Bienvenida ubicado en el hall del Centro de Participación Estudiantil, SEC-105 o en línea en welcomecenter.missioncollege.edu

5 CREA UN PLAN EDUCATIVO

- Aga una cita de asesoramiento en la Oficina de asesoramiento, SEC-139 o en counseling.missioncollege.edu.
- Durante la cita, los alumnos crearán un Plan Educativo Integral (CEP, por sus siglas en inglés).

INSCRIPCIÓN PRIORITARIA

Para recibir una fecha de inscripción temprana, el alumno deberá completar los requisitos indicados a continuación antes de la fecha límite de la Inscripción Prioritaria: Evaluación, Orientación y Plan Educativo, y también:

- Mantener una buena posición académica con al menos 2.0 de GPA acumulado.
- Completar por lo menos el 50 % de las unidades en las que se inscribió cada semestre.
- Los alumnos que tengan más de 100 unidades no califican para la inscripción prioritaria.

FECHAS LÍMITE PARA LA INSCRIPCIÓN PRIORITARIA:

Verano/otoño, 3er jueves de marzo

Invierno/primavera, 3er jueves de octubre

BẮT ĐẦU TẠI TRƯỜNG CAO ĐẲNG MISSION

Hoàn thành các bước sau để đảm bảo rằng bạn được chuẩn bị các bước để đạt được thành công tại Trường cao đẳng Mission. apply.missioncollege.edu

1 GHI DANH XIN HỌC TRƯỜNG MISSION

- Nộp hồ sơ xin học trực tuyến tại apply.missioncollege.edu.
- Cân nhắc việc nộp đơn xin Hỗ trợ Tài chính. Tìm hiểu thêm financialaid.missioncollege.edu để biết thêm thông tin.
- Số ID sinh viên và email WVM sẽ được cấp cho bạn để bạn có thể ghi danh lớp học.

2 QUYẾT ĐỊNH XẾP LỚP

- Viếng thăm Trung tâm xếp lớp và đánh giá tại SEC-109 hoặc truy cập placement.missioncollege.edu để sử dụng Công Cụ Hỗ Trợ Xếp Lớp.
- Các trường cao đẳng cộng đồng tại California hiện đánh giá để xếp lớp môn Toán và tiếng Anh chủ yếu dựa trên thông tin về kết quả học tập ở trường trung học.
- Nếu bạn đã hoàn thành các lớp học ở nơi khác hoặc vượt qua các bài kiểm tra AP và muốn kết quả được xem qua khi xếp lớp, hãy truy cập vào prerequisites.missioncollege.edu.

3 THAM DỰ LỚP ĐỊNH HƯỚNG

- Lập mục tiêu cho bản thân để thành công bằng cách hoàn thành lớp định hướng trực tuyến theo tốc độ học của bản thân có sẵn trong My Mission Portal. với địa chỉ email WVM của bạn.
- Sinh viên muốn được giúp đỡ toàn diện hơn có thể ghi danh lớp COU 000A hoặc COU 005, 023 hoặc 145B.

4 GHI DANH LỚP HỌC

- Vào trực tiếp website dành cho sinh viên của Trường cao đẳng Mission tại mywvm.wvm.edu để ghi danh vào các lớp học và thanh toán học phí.
- Để được giúp đỡ, hãy đến Trung tâm Tiếp đón Sinh viên tại SEC-105 hoặc vào trang welcomecenter.missioncollege.edu.

5 LẬP KẾ HOẠCH GIÁO DỤC

- Xin làm hẹn tư vấn tại Văn Phòng Tư Vấn, SEC-139 hoặc tại counseling.missioncollege.edu.
- Trong buổi hẹn, sinh viên sẽ lập một Kế Hoạch Giáo Dục Toàn Diện (CEP)

GHI DANH ƯU TIÊN

Để nhận được ngày ghi danh sớm, sinh viên phải hoàn thành các yêu cầu sau đây trước hạn Ghi Danh Ưu Tiên: Đánh giá, Định hướng và Kế hoạch Giáo dục cũng như;

- Duy trì thành tích học tập tốt với tổng điểm GPA tối thiểu là 2.0
- Hoàn thành ít nhất 50% số đơn vị học đã ghi danh mỗi học kỳ
- Sinh viên có hơn 100 đơn vị học không đủ điều kiện được ghi danh ưu tiên.

HẠN GHI DANH ƯU TIÊN:

Mùa hè/Mùa thu: Ngày thứ Năm, tuần thứ ba của tháng 3

Mùa đông/Mùa xuân: Ngày thứ Năm, tuần thứ ba của tháng 10

FREQUENTLY ASKED QUESTIONS

ASK.MISSIONCOLLEGE.EDU

HOW DO I APPLY/REGISTER? : apply.missioncollege.edu
Mission College is open enrollment. To apply go to apply.missioncollege.edu. Follow the steps through CCC Apply, get a student ID number in 2-3 business days and then register through My Mission Portal.

HOW DO I ENROLL/WITHDRAW/DROP A CLASS?
mcportal.missioncollege.edu. Students can go to My Mission Portal to register for or drop their classes. Please be aware of deadlines that can be found at events.missioncollege.edu or at the Calendar and Important Dates page: missioncollege.edu/class_schedule/calendars.html

MY MISSION PORTAL: mcportal.missioncollege.edu. Students will access many important service and tools through My Mission Portal including; registration services, Canvas, Microsoft Office 365, DegreeWorks, Online Orientation, Career Coach and My Path. Students must log on to My Mission Portal with their @mywvm.wv.edu email address for access.

WVM EMAIL ADDRESS: Students are provided with a personalized email account (yourname@mywvm.wvm.edu) which allows for single sign-on for a variety of services. Visit email.missioncollege.edu for more information.

HOW DO I CHECK GRADES? Through My Mission Portal. You can also see an unofficial transcript.

HOW DO I PAY? Students can pay through My Mission Portal by setting up a Nelnet payment plan (mycollegepayment.com/wvmc) or at the Admissions and Records Office in the Student Engagement Center, SEC-118 when conditions allow. Students are responsible for dropping classes. Holds or collections may occur for non-payment.)

CANVAS: Canvas is your only way to access online and/or hybrid courses. It is how you communicate with your classmates and your instructors. Students can access Canvas through single sign-on with their WVM email address or use their student ID number (the default password is your 8-digit birth date, mm/dd/yy).

I LOST MY LOGIN. STUDENT ID. PLEASE HELP. Every student gets an 8 digit ID number, for example, G0123456. Students can retrieve that number: web.wvm.edu/whatsmyid/gnumber

WHERE CAN I FIND ADMISSIONS & RECORDS FORMS?
A variety of forms can be found here: missioncollege.edu/admissions/forms.html

WHAT COURSES ARE OFFERED? Take a look at the variety of courses offered. We have a little bit of everything!
• schedule.missioncollege.edu • stem.missioncollege.edu
• cte.missioncollege.edu • fun.missioncollege.edu
• communityed.missioncollege.edu

HOW DO I CLEAR A PREREQUISITE?
For more information about clearing prerequisites please visit prerequisites.missioncollege.edu

Students need to show proof of previous course work. It may include work experience, AP scores or high school or college credit.

HOW TO USE AN ADD CODE?
Between the first day of instruction through Census day. Students can still add the class even after the semester starts date if there are seats available. To add a class once it begins, student must contact the instructor for an add code via email or in person. Students can add a course with an add code via the portal https://missioncollege.edu/student_services/welcome_center/campus_tips.html

HOW DO I FIND TEXTBOOKS?
Some courses require textbooks and other class materials. When registering for classes there is an indicator if the course requires textbooks or not. To find a specific textbook for your course visit mc.bncollege.com/shop/mission/home then click on textbooks in the upper left-hand corner and insert your course information.

Before the first day of class log onto My Mission Portal and check the following:

- Check if your class(es) is synchronous or asynchronous. Synchronous classes have a set meeting schedule.
For synchronous classes:
- Check the date your class starts (make sure it's not a late start class)
- Check the days of the week your class meets. M=Monday, T=Tuesday, W=Wednesday, R=Thursday, F=Friday, S=Saturday
- Check the time your class meets
- Check Canvas and WVM Email for any messages from instructors

* Course information may change from the time of registration. Print out your class schedule 2-3 days before the start of the semester to make sure all changes are reflected

CONTACT INFORMATION

Academic Support Center/Tutoring Center	408-855-5095
Admissions	408-855-5000
Associated Student Government.....	408-855-5403
Bookstore.....	408-855-5080
CalWORKs.....	408-855-5228
Counseling Center.....	408-855-5030
Disability Support Programs & Services (DSPS).....	408-855-5085
EOPS	408-855-5055
Financial Aid	408-855-5065

International Student Center	408-855-5110
Library	408-855-5150
MESA	408-855-5482
Puente Project.....	408-855-5385
STEM Learning Center.....	408-855-5261
Student Health Services.....	408-855-5140
Transfer Center	408-855-5115
TRIO	408-855-5192
VALOR Center/Veterans Services.....	408-855-5237
Welcome Center	408-855-5083

IMPROVE YOUR ENGLISH



ESL Credit

The Credit ESL Program provides low-intermediate to advanced skill development and college preparation for non-native speakers of English. This program is designed to give our ESL students the tools they need to reach their academic, career, and personal goals.

Crédito ESL

El programa Credit ESL proporciona desarrollo de habilidades de intermedio bajo a avanzado y preparación para la universidad para hablantes no nativos de inglés. Este programa está diseñado para brindarles a nuestros estudiantes de ESL las herramientas que necesitan para alcanzar sus metas académicas, profesionales y personales.

Chương trình ESL Credit (ESL có tín chỉ)

Chương trình ESL Credit cung cấp sự phát triển kỹ năng từ trung cấp tới cao cấp và sự chuẩn bị vào trường cao đẳng dành cho những người không phải là người bản xứ nói Tiếng Anh. Chương trình này được thiết kế để cung cấp cho những sinh viên ESL các công cụ mà họ cần thiết để đạt được các mục tiêu học tập, nghề nghiệp, và mục tiêu cá nhân.

ESL Non Credit

The Noncredit ESL Program offers classes for low-beginning to high-beginning level students. Many of our classes offer an integrated skills approach, which gives students the opportunity to improve reading, writing, grammar, listening, and speaking skills at each class meeting.

ESL sin crédito

El programa de ESL sin crédito ofrece clases para estudiantes de nivel principiante bajo a principiante alto. Muchas de nuestras clases ofrecen un enfoque de habilidades integradas, que brinda a los estudiantes la oportunidad de mejorar las habilidades de lectura, escritura, gramática, comprensión auditiva y expresión oral en cada reunión de la clase.

Chương trình ESL Non-Credit (ESL không có tín chỉ)

Chương trình ESL không tín chỉ cung cấp những lớp học cho sinh viên từ sơ cấp đến cao cấp. Nhiều lớp học của chúng tôi cung cấp phương pháp tiếp cận kỹ năng tích hợp, giúp sinh viên có cơ hội cải thiện các kỹ năng đọc, viết, ngữ pháp, nghe và nói tại mỗi buổi học của lớp.

esl.missioncollege.edu

TAKING AN ONLINE CLASS? WE CAN HELP!



ONLINE.MISSIONCOLLEGE.EDU

Free Laptop & Wifi Loan Program

Mission College recognizes the sudden transition to online courses has posed many challenges for our students, particularly for those without reliable computer access. In an effort to best support our students, Mission College is loaning a limited number of laptops and hotspots for our students with the greatest need, to use for the rest of their time at the college. Go to resources.missioncollege.edu to apply

Using Canvas

Canvas allows faculty to develop and manage online and face-to-face courses, and provides students with secure access to course content anywhere, and anytime, they have access to the Internet.

Canvas allows students:

- to work and collaborate
- view lessons
- submit assignments
- take exams
- communicate with instructors and other students
- track their grades and course activity
- configure, customize and display course reports in a safe password-protected virtual environment.

Why Take an Online Class?

Online Learning courses are delivered online and offer the flexibility of learning anywhere, and anytime.

- Earn credits during Winter and Summer session to transfer back to your own four-year school
- Take classes throughout the year on your schedule
- Get through college faster
- Complete lower division GE classes
- Online tutoring with our own Mission College tutors and Net Tutor
- Financial Aid may be available

ADMISSIONS AND REGISTRATION INFORMATION

**FOR MORE DETAILED INFORMATION PLEASE VISIT:
CATALOG.MISSIONCOLLEGE.EDU**

ENROLLING INTO CLASSES

Students can register for classes online via My Mission Portal starting on their assigned registration dates and until the day before the first meeting day of the classes. They can also register in-person at Admissions & Records located in SEC 118, should conditions allow.

All classes of the District shall be open for enrollment to any person who has been admitted to West Valley or Mission College. Enrollment may be subject to any priority system that has been established. Enrollment may also be limited to students meeting properly validated prerequisites and co-requisites, or due to other practical considerations, such as exemptions set out in statute or regulation.

**Payment of fees is due at time of registration.
The drop for non-payment policy is in effect.**

REGISTRATION FEES

Payment of fees is due at time of registration.

Be prepared to pay any outstanding balance on your account at the time of registration. Outstanding account balances will block you from being able to register in the future. Make payments online via My Mission Portal or in-person at SEC 118, should conditions allow.

Mission College encourages all students to apply for financial aid for assistance with paying enrollment fees. To apply visit the Mission College financial aid page at financialaid.missioncollege.edu or come to the Financial Aid office for help at SEC 118, should conditions allow.

PAYMENT PLAN OPTIONS THROUGH NELNET

Mission College is committed to providing you with options to pay your enrollment fees. By establishing a payment plan with Nelnet you will have the opportunity to select a payment plan to make your college enrollment expenses more convenient and manageable. For additional information go to: MyCollegePaymentPlan.com/wmc or call Nelnet at (800) 609-8056.

WVM ISSUED EMAIL

All students registered in the West Valley-Mission Community College District (WVMCCD) are assigned a WVM district email: yourname@mywvm.wvm.edu. The email address can be used as an email address, to access Canvas and as a single sign-on for services. Students can go to mportal.missioncollege.edu for details.

DUAL ENROLLMENT-HIGH SCHOOL STUDENTS REGISTRATION

High school students seeking to take classes at Mission College are required to submit an online Application for Admission as well as a High School Dual Enrollment Form for each term they wish to enroll. The Dual Enrollment Form is to be submitted before students will be assigned an online registration date and may be submitted via email to: dual.enrollment@missioncollege.edu or in-person at the office of Admissions & Records in SEC 118, should conditions allow. Students are highly encouraged to submit forms at least two weeks before registration opens for high school students to allow for processing.

The high school principal/designee, and parent/guardian of the student must approve any registration into any college course. Students are required to meet all prerequisites for the course(s) into which they want to enroll. To obtain the High School Dual Enrollment Form and additional information pertaining to Dual Enrollment, please visit hs.missioncollege.edu.

Dually enrolled high school students are responsible for paying the Health Center Fee.

Dually enrolled high school students are not allowed to register into Kinesiology and 900 level courses.

DROPPING/WITHDRAWING FROM CLASSES

It is the student's responsibility to drop/withdraw from classes. Do not assume that you will be dropped by the instructor or by any process that drops students for non-payment. If you do not drop classes that you no longer want to be enrolled in by the published deadlines, you, the student, will be responsible for payment of all enrollment fees related to the class (even if the you never attended), and for any grade assigned by the instructor. Classes may be dropped via My Mission Portal.

CLASS WAIT LIST

A class wait list starts when a class reaches its maximum enrollment capacity during the registration period. Students can add their names to a wait listed class before the class begins. During the registration period, if a student drops from a class that has a wait list, the first student on the wait list will be notified via email that a space in the class is available to their personal and WVM email addresses, and via text (standard text fees apply). The notified student will have up to 48 hours from the time the notification is sent to register into the class. Should the notified student not enroll in the course by the end of the 48 hours the student will be removed from the wait list and the next student on the wait list will be notified that a space in the class is available. The notification system will continue to notify students on the wait list until the next notified student enrolls in the class or the class starts, whichever comes first.

ADDING A CLASS WITH ADD CODES

On and after the first day of instruction and through the Add/Drop period of the course, students that want to add into a class must contact the instructor and ask for an "Add Code." Students will use add codes to enroll themselves into a course via My Mission Portal. Students must use assigned add codes before the Add/Drop period deadline (see Calendar for dates). A different add code is required for each class to be added on or after the first meeting of the class. Successfully adding a course online with an add code is a two-step process 1-validation, 2-submitting changes. Students may be able to add a course on or after census date with special permission. Adding classes after the refund deadline will require that new fees be paid for the new course(s) added.

COURSE REPETITION AND FAMILIES OF COURSES

State regulations severely limit the ability of courses to be repeated after receiving a passing grade. There are groupings of courses in the West Valley-Mission Community College District with similar active participatory content called "families" and courses in these defined families are linked, independent of which college where they are taken. Families are identified within the Kinesiology, Wellness & Human Performance, Physical Education, Art, Theatre, and Music disciplines, and students may only attempt up to four courses in any single family. An attempt is defined as receiving any grade or notation (e.g., W for withdrawal) in any previous or current terms - this is a cumulative count of attempts. If a family has less than four courses in its offerings and you have a received grade notation for each of its courses, the maximum attempts have been reached.

Students with documented, extenuating circumstances must complete and submit a Student Petition to the Admissions & Records Office for consideration of beyond four attempts within an individual family.

Refer to the table in the online schedule, college catalog or consult with a Counselor to review the full list of courses within families.

REFUNDS

To be eligible for a refund of enrollment fees students must drop classes by the published deadline.

Dropping a class after the published deadline will result in loss of enrollment fees. Refund requests for ASB cards and parking permits must be made at the Admissions & Records office by the "last day to drop with a refund" deadline. A parking permit refund requires the return of the parking permit.

Refunds for credit card payments will be returned to the credit card used to pay the fees. Check and cash payments will be refunded by check and mailed to the student's current home address on record. It is important that we have a current address on file. Refunds for eligible students are processed after census for full term courses, unless otherwise requested by the student. Refunds for complete withdrawals from short-term courses are processed within 7 to 10 business days.

PREREQUISITES

Some courses have prerequisites. A prerequisite is a class or skill that is required before enrollment into a preferred class is allowed. Prerequisite information for individual classes can be found in the college catalog course listings. For information on how you may be able to clear prerequisites through alternate means visit https://www.missioncollege.edu/student_services/assessment/prerequisites.html

AUDITING OF COURSES

Mission College allows auditing of courses except for courses in programs that require special preparation and/or program admission on a limited basis. The California College Promise Grant will not cover the fee for an audit class.

MISSION COLLEGE FEES

MISSION COLLEGE FEES OVERVIEW

	California Resident	Non-Resident/International
Enrollment Fee	\$46/unit	\$307/unit*
Health Services Fee	\$21/semester	\$21/semester
Summer	\$18/summer	\$18/summer
Campus Center Fee (\$5 max)	\$1/unit	\$1/unit
ASG ID Fee	\$7/semester	\$7/semester
Student Representation Fee	\$2/term	\$2/term
Web Processing Fee	\$3/semester	\$3/semester
VTA Smart Pass - Full-time (12 units)	\$12/semester	\$12/semester
Up to 11.5 units	\$10.50/semester	\$10.50/semester
Summer (new and returning students only)	\$10.50/summer	\$10.50/summer
Audit Fee	\$15/unit	
Parking Permit**	\$50/semester	\$50/semester
	\$30/semester for CCPG eligible students	

** An additional \$3.50 shipping & handling fees is charged for online parking permit purchases.

*In addition to the \$46 enrollment fee per unit.

COST FOR COLLEGE FOR A FULL-TIME STUDENT

Mission College has one of the most affordable options and has partnerships with several universities through transfer agreements for students interested in transferring.

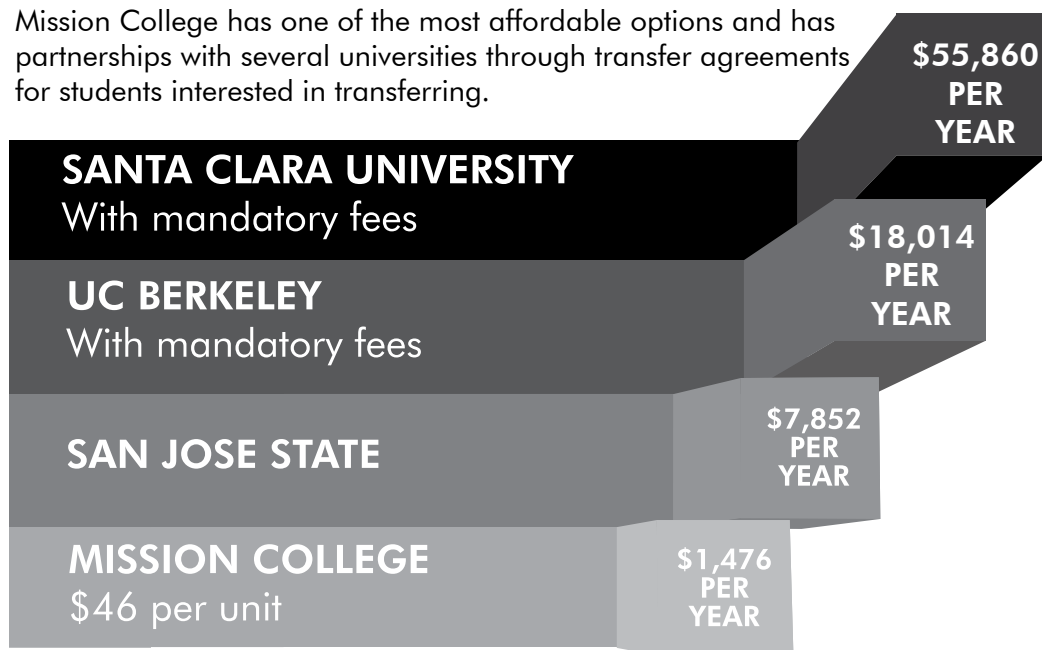

DROP FOR NON-PAYMENT DEADLINE

You will be dropped from your courses if you have not paid your fees and are not exempt before each semester drop for non-payment deadline. You will need to pay your course fees before the drop for non-payment deadline.

DROP FOR NON-PAYMENT DEADLINE

SPRING: JANUARY 18, 2022

FINANCIAL AID OFFICE

3000 Mission College Blvd.
Student Engagement Center, SEC-118
Santa Clara, CA 95054-1897
(408) 855-5065 • Fax: (408)855-5546
financialaid.missioncollege.edu
mcfa@missioncollege.edu

Office Hours:

Visit the Financial Aid web page for most current information.
financialaid.missioncollege.edu

Application Dates & Deadlines

File early for the best chance of getting more financial aid.

FAFSA opens each year on October 1

Federal School Code: 014458

For 2021-22 school year, you can submit the form until June 30, 2022.

For 2022-23 school year, you can submit the form until June 30, 2023

Federal Student Loan Application Periods

Fall: July 1, 2021 through November 5, 2021

Spring only: November 6, 2021 through April 7, 2022

*Financial aid file must be in complete status when applying for a loan. Loan requests under incomplete files will not be processed. Applications for summer loans are not accepted. Summer loans are not approved.

State Cal Grants

csac.ca.gov/cal-grants

Deadline is September 2 of each award year.
You must also submit FAFSA/Dream Act.

Dream Act

For undocumented and Dreamer students.
dream.csac.ca.gov/

Mail-in option:

Print the FAFSA form at www.fafsa.gov and mail the application to: Federal Student Aid Programs
P.O. Box 7001, Mt.
Vernon, IL 62864-0071.

You should NEVER pay to apply for or pay to get help with the application for financial aid. For assistance with the application process email: mcfa@missioncollege.edu, come to the Financial Aid office in SEC-118, or visit us on Cranium Café.

HOW TO APPLY FOR FINANCIAL AID

Mission College's Federal School Code: 014458

1

Submit the 2021-2022 FAFSA/Dream Act Application:

Complete and submit the 2021-2022 FAFSA at fafsa.ed.gov or the Dream Act on Caldreamact.org. You will need to create an FSA ID (username and password) first to login. The Financial Aid office will email you within 3-4 business days once your application is received.

2

Check your Portal and follow up with Financial Aid office:

Use your WVM Email Address to log into My Mission Portal and check the status of your Financial Aid file. Click on Financial Aid tab > Financial Aid Status>21-22 Award Year>Student Requirements.

Dreamers should follow up directly with the Financial Aid office for review of aid eligibility.

3

Complete your Financial Aid File:

Submit the required supporting documents to the Financial Aid Office. Make sure all documents are signed. The reviewing process can take 2 to 4 weeks. Check your My Mission Portal and WVM email address for updates.

4

Set up your BankMobile Refund Selection:

Log into My Mission Portal, click on "Financial Aid Refund Selection" and follow the prompts.

TYPES OF FINANCIAL AID

Grants: Financial aid based on financial need. It does not have to be repaid (unless you withdraw from school and owe a refund).

Scholarships: Money awarded to students based on academic, financial need or other achievements to help pay for educational expenses. Scholarships generally do not have to be repaid.

CC Promise Grant: A form of CA State aid that waives the enrollment fee (\$46/unit) for eligible CA resident students.

Work Study: A federal student aid program that provides part-time employment while enrolled in school to help pay for educational expenses. Consideration for an award requires a completed FAFSA is required.

Federal Student Loans: Money borrowed from the federal government to help pay for educational expenses. A federal student loan is borrowed money you must repay with interest.

NELNET PAYMENT PLAN

You can make college more affordable by paying for enrollment fees over time. Payment plans break down your student account balance into affordable monthly payments. You pay no interest, payment options are flexible, setup fees are affordable, and it's easy to enroll!

Mycollegepaymentplan.com/wvmc

CALIFORNIA COLLEGE PROMISE GRANT (CCPG)

California College Promise Grant (CCPG) covers the enrollment fees and a portion of the parking fee for lower income eligible students. AB540 Students (undocumented residents) now qualify for the CCPG. Applications are available on our website or at the Financial Aid Office located in SEC 118.

CCPG A: To be eligible, you (or one of your parents, if you are dependent) must be a current recipient of public assistance such as AFDC/TANF/CalWORKs, SSI, GA, or others.

CCPG B: To be eligible, you (or one of your parents, if you are a dependent) must meet the following income standards:

Family Size	2021-2022 Income Standards*
1	\$19,140
2	\$25,860
3	\$32,580
4	\$39,300
5	\$46,020
6	\$52,740
7	\$59,460
8	\$66,180

Each Additional Family Member \$6,720

* These standards are based upon the federal poverty guidelines, as published each year by the U.S. Department of Health and Human Services. These income standards are for the 2021-2022 academic year and are based on the 2019 tax year.

SCHOLARSHIPS

scholarships.missioncollege.edu

Mission College offers over 150 scholarships. Applications are available in mid-to-late January and have an early March deadline. Others are advertised throughout the school year. Criteria for each scholarship varies widely, including community service, financial need, high grade point average, overcoming obstacles, majoring in certain fields and many more.

COLLEGE COST OF ATTENDANCE

Cost Per Year	Living with Parents	Other
Tuition* & Fees	\$1,480*	\$1,480**
Books & Supplies	\$1,225	\$1,225
Room & Board	\$9,081	\$17,253
Transportation	\$999	\$999
Personal/Miscellaneous	\$3,843	\$3,843
Totals	\$16,528	\$24,700

College Cost of Attendance is based on the California Student Aid Commission's 2021-22 Student Expense Budget.

* Fees regulated by the State.

** International and out of state students can expect to pay additional fees per year at \$307 per unit.

MISSION PROMISE

2 YEARS FREE TUITION

for qualified students

 Receive up to \$1,000 for books and other expenses



MISSION COLLEGE PARTICIPATES IN THE FOLLOWING PROGRAMS:

State Financial Aid

Cal Grant A - Only for Cal Grant A recipients with dependents under 18; maximum annual award \$6,000

Cal Grant B - maximum annual award \$1,656; Cal Grant B recipients with dependents under 18 - maximum annual award \$6,008

Cal Grant C - maximum annual award \$1,094; Cal Grant C recipients with dependents under 18 - maximum annual award \$4,000

Chafee Grant - Maximum annual award \$5,000

California College Promise Grant (CCPG) A, B, and C, waive 100% of enrollment fees charged.

EOPS Grant awarded to eligible program participants based on program budget availability.

CARE Grant awarded to eligible program participants students based on program budget availability.

Federal Financial Aid

Grants:

Federal Pell Grant - maximum annual award \$6,495

Federal SEOG - Supplemental Educational Opportunity Grant - average annual institutional award \$600

Loans:

Federal Direct Loan - Subsidized maximum annual award for qualified students: \$3,500 for the first year, \$4,500 for the second year

Federal Direct Loan - Unsubsidized maximum annual award of \$6,000 based on dependency status for qualified students.

Federal Work-Study - Average Institutional award \$4,000 - \$6,000 based on funding availability.

Detailed information about the federal financial aid programs is available from the U.S. Department of Education by telephone at 1-800-4-FEDAID (1-800-433-3243) or at the Department of Education website at studentaid.ed.gov

Institutional Aid

Grants/Scholarships -

A variety of scholarships are offered with awards ranging from \$350 - \$5,000.

Financial Aid Books Loan Advance:*

Book Loans are processed as a financial aid advance to students with completed financial aid files and who are eligible for federal financial aid.

*May be limited by availability of funds.

Federal Work Study (FWS) Employment

A variety of part-time Federal Work Study employment opportunities are available to students with Federal Work Study Awards (FWS). Hourly rates range from \$13.00 to \$17.75. Students must be enrolled in a minimum of 6 units per term to be employed.

Financial Aid Availability:

Generally, financial aid eligibility is established once a student has shown through a completed FAFSA or CA Dream Act application that the following criteria are satisfied:

- Be a U.S. citizen or eligible non-citizen or meet AB540 criteria.
- Be enrolled or intend to enroll as a regular student in an eligible program of study for the purpose of obtaining a degree or certificate.
- Show financial need.
- Not be in default on an educational loan nor owe a refund to any financial aid office.
- Be registered, or formerly registered, with the Selective Service (for male students only, between the 18-26 year of age).
- Have the ability to benefit from the education offered. This can be met by holding a high school diploma, GED, passing the CHSPE (CA HS Proficiency Exam) or be home-schooled certified.
- Be making satisfactory progress.

Student Employment:

Part-time student employment opportunities are available at Mission College. For all employment opportunities visit jobs.missioncollege or Andrew Soliz, Program Specialist, Career Center in SEC-122.

Additional Financial Aid Resources

StudentAid.gov	collegeboard.com
icanaffordcollege.com	goin2college.org
csac.ca.gov	mardef.org
roybal-allard.house.gov/student	E4FC.org
caldreamact.org	

FREE VTA TRANSIT



YOU ALREADY PAID

The SmartPass is already included in your Mission Fees!



ECO FRIENDLY

Every bus trip has the potential to keep 50 cars off the road.



UNLIMITED VTA RIDES

Enjoy unlimited bus and light rail trips with your smartpass throughout the semester



STRESS FREE

Enjoy music or read a book. Light rail provides free Wifi access.

Visit smartpass.missioncollege.edu for updated information

Mission College has partnered with Santa Clara VTA to offer its students a SmartPass which grants unlimited rides on VTA light rail and buses throughout the Santa Clara County provided their student fees are paid.

- Due to Campus Center being closed we are working on a new online ID card system to serve our students.
- Visit smartpass.missioncollege.edu for the latest information.

The SmartPass will automatically renew each semester once all fees are paid in full. Students keep the same card from semester to semester and do not need to get it replaced. You paid the fee, now ride for free!

PARKING INFORMATION

PARKING REGULATIONS - OVERVIEW

A valid student, staff, or one-day "daily" visitor parking permit is required to park on campus. Student and visitor parking permit requirements are enforced Monday through Sunday, between 7:00 AM and 10:00 PM.

Purchase and/or possession of a permit does not authorize parking on campus. It is the responsibility of the driver to properly park the vehicle and to properly display a valid and authorized permit. Vehicles with car covers are no exception.

Restricted areas, including disabled parking, red zones, loading zones, staff parking, and time zones, are enforced every day, 24-hours a day. Overnight parking is prohibited without prior authorization from the District Police.

PURCHASING A PARKING PERMIT

A semester-length student parking permit may be purchased online at missioncollege.edu or in person at the Admissions and Records Office. For online purchases, a printable temporary permit will also be provided if the permit purchased is currently in use. To purchase a semester-length permit, either online or in person, you will need to know your vehicles make, model, color, and license plate number. If you are a Financial Aid student receiving a California Promise Grant (Formerly Board of Governors Waiver), you can purchase your permit online but you must do so via the link in the student portal located on the college website.

Semester-length parking permit refund requests must be made in accordance with the refund schedule identified by Admissions. For permits purchased in-person at the Admissions Office, please take your permit to the Admissions Office to request a refund. For permits purchased online and mailed to your home, please take your permit to the District Police office.

One-day "Daily" parking permits may be purchased at any of the daily permit dispensers located in parking lots B, C and D. Daily permits are \$3.00 per day and all dispensers will accept cash, coins, and credit cards.

To be valid, all permits must be displayed on the front dashboard and the entire permit, including the expiration date, must be visible from the outside of the vehicle.

WINTER SESSION PARKING INFORMATION

There is no grace-period during the Winter Session. All vehicles parked on campus during the Winter Session must have a valid parking permit properly displayed at all times. During the Winter Session (Tuesday, January 4 through Thursday, January 27, 2022) all of the following parking permits will be valid for use:

- Spring 2022 Semester Permit
- Daily Permit

Students who have already purchased a Fall 2021 or Spring 2022 semester length permit may use either of these permits to legally park on campus during the Winter Session.

SPRING SEMESTER PARKING INFORMATION

A student parking "grace-period" will be observed during the week immediately prior to the start of the spring semester and during the first week of the spring semester. (The "grace-period" begins on Monday, January 24, 2022 and ends on Sunday, February 6, 2022.) During the grace period, no parking citation will be issued to any vehicle that is parked in a marked student parking stall without a permit; all other parking violations will be enforced. Parking citations may be issued to vehicles failing to display a valid student parking permit beginning Monday, February 7, 2022.

GENERAL PARKING INFORMATION

VISITOR PARKING - Visitors who will be on campus for a brief visit may take advantage of a limited number of free forty (40) minute time zone parking stalls located in the front row of Parking Lot A, or in our new visitor lot, located next to the Student Engagement building at front entry circle. Visitors planning a longer visit to campus should purchase a one-day "daily" parking permit at any of the daily permit dispensers located in parking lots B, C and D.

MOTORCYCLES/TWO-WHEELED VEHICLE PARKING -- Motorcycles and other two-wheeled vehicles are prohibited from parking in spaces designated for four-wheel vehicles. Designated motorcycle parking is available at the front of each parking lot. No parking permit is required for two-wheeled vehicles.

DISABLED PARKING - All individuals who are disabled (as defined in the California Vehicle Code Section 295.5) and use a designated disabled parking stall must display a valid placard or specialized license plates issued by the DMV. Failure to display a valid placard or plate may result in a citation and fine.

SPECIAL PARKING AND LOADING - Students or Staff members who have special parking or loading needs must make arrangements with Parking Services in advance. Business cards or notes left on the vehicle are not acceptable and a citation may result. No warnings are issued.

ELECTRIC VEHICLE CHARGING - Electric vehicle charging stations, also known as "E.V." stalls, are located in the front rows of Parking Lots C and D. Students, staff, and visitors are welcome to use the charging stations; however, a valid student, staff, or one-day visitor parking permit must be displayed on the vehicle while it is parked in an "E.V." charging stall.

LOST/STOLEN PERMITS - Stolen permits should be immediately reported to the District Police Department by calling 408-855-5435 or by visiting the Police business office located at the Campus Center. Lost permits will not be replaced free of charge, however, a replacement permit may be purchased at the original purchase price.

DISCLAIMER - This is only a summary of the District's parking procedures and regulations. All procedures and regulations are subject to change. For the most current and complete procedures and regulations, please visit us online at <https://wvm.edu/parking>.

QUESTIONS? CONTACT US - Parking Services can be reached by calling 408.855.5435, or via e-mail at parking.services@wvm.edu, or at by visiting us at the District Police Office located in the Campus Center.

HOW TO READ A CLASS LISTING

SEARCH CLASSES: SCHEDULE.MISSIONCOLLEGE.EDU

Currently all Winter 2022 courses are scheduled to be taught online. There are two types of online courses. Some online courses are asynchronous, meaning students will log on when convenient for them to complete coursework. Other courses are synchronous, requiring students to log into class to attend via videoconferencing on specific days and at specific times.

(ASYNCHRONOUS) COURSES WITHOUT REQUIRED MEETINGS TIMES

Subject Course Number Course Title Number of Units

Advisory, Corequisite Prerequisite

ACC 001B Managerial Accounting (4.0 Lecture)

Prerequisite: ACC 001A Advisory: MAT 903 or High School Algebra I, or equivalent.

6/7- 7/1 Course Dates

CRN Course Record Number 52216

ONLINE

Tseng

Meeting Location Instructor Last Name

Additional Course Information

NOTE: This course is fully online without required scheduled meetings. Students can log on anytime to complete required coursework to meet instructor established deadlines.

(SYNCHRONOUS) COURSES WITH REQUIRED VIDEO CONFERENCE MEETINGS

Subject Course Number Course Title Number of Units

Advisory, Corequisite Prerequisite

ACC 001A Financial Accounting (4.0 Lecture)

Advisory: MAT 903 or High School Algebra I, or equivalent.

6/7- 7/1 Course Dates

CRN Course Record Number 52205

MW

ONLINE

10:00AM - 1:00PM

Ramamurthy

Meeting Days Meeting Location Video Conference Meeting Time Instructor Last Name

NOTE: This course is fully online, with required attendance via video conference during the indicated days and times.

HOW TO CONTACT AN INSTRUCTOR BEFORE THE START OF THE TERM.

1. Go to schedule.missioncollege.edu, click on "Search Classes"
2. Select a Term
3. Select a Subject
4. Click on instructor's name

Mission ...	34427	Financial Accounting (4.0 L... In-Person	Accounting - ...	001A	4	Thompson, Teresa (Pri...
-------------	-------	--	------------------	------	---	--

2022 WINTER SESSION COURSES STARTS JANUARY 4

Prerequisites and co-requisites are mandatory. If you are blocked from enrolling in a class because you have not met the requisite, see your counselor. Courses used to meet prerequisite and co-requisite requirements must have been completed with a grade of C, credit, or better. Advisories are recommendations only.

GO TO CATALOG.MISSIONCOLLEGE.EDU FOR YOUR REFERENCE GUIDE FOR DETAILED, DEGREE, COURSE AND COLLEGE INFORMATION

For short term and late start classes please see the list starting on page 88. Use the online search tool to see the available classes at www.schedule.missioncollege.edu.

M=MONDAY • T=TUESDAY • W=WEDNESDAY • R=THURSDAY • F=FRIDAY • S=SATURDAY

ONLINE CLASSES: At the start of the term, registered students can access courses via Canvas at web.wvm.edu/#/canvas. Most Winter 2022 classes will meet online. Canvas can be access with your WVM email address or with your student ID number. Canvas can also be downloaded as an app on your phone.

Accounting (ACC)

ACC 051A Taxation of Individuals (4.0 Lecture)
Advisory: MAT 903 or High School Algebra I, or equivalent. 1/4 -1/27

10445 ONLINE Grewal
 NOTE: This course is fully online without required scheduled meetings. Students complete required coursework at their convenience, while meeting instructor established deadlines.

ACC 059A Financial Auditing (4.0 Lecture)
Prerequisite: ACC 001A
Advisory: ACC 058A and ACC 058B 1/4 -1/27

10447 ONLINE Ardizzone
 NOTE: This course is fully online without required scheduled meetings. Students complete required coursework at their convenience, while meeting instructor established deadlines.

ACC 070 Ethics in Accounting (3.0 Lecture)
Advisory: ACC 001A 1/4 -1/27

10446 ONLINE Sturgess
 NOTE: This course is fully online without required scheduled meetings. Students complete required coursework at their convenience, while meeting instructor established deadlines.

Anthropology (ANT)

ANT 001 Biological Anthropology (3.0 Lecture) 1/4 -1/27

10422 ONLINE Barron
 NOTE: This course is fully online without required scheduled meetings. Students complete required coursework at their convenience, while meeting instructor established deadlines.

ANT 003 Cultural Anthropology (3.0 Lecture) 1/4 -1/27

10423 ONLINE Ybarra
 NOTE: This course is fully online without required scheduled meetings. Students complete required coursework at their convenience, while meeting instructor established deadlines.

Art (ART)

ART 031A Drawing (2.0 Lecture/1.0 Lab) 1/4 -1/27

10386 MTWR 8:30AM - 10:45AM ONLINE Engel
 LAB MTWR 10:45AM - 2:05PM ONLINE Engel
 NOTE: This course is fully online, with required attendance via video conference during the indicated days and times.

ART 033A Basic Design: Two-Dimensional (2.0 Lecture/1.0 Lab) 1/4 -1/27

10387 ONLINE Engel
 NOTE: This course is fully online without required scheduled meetings. Students complete required coursework at their convenience, while meeting instructor established deadlines.

Astronomy (AST)

AST 001 Astronomy (3.0 Lecture) 1/4 -1/27

10366 MTWR 10:45AM - 2:05PM ONLINE Beck
 NOTE: This course is fully online, with required attendance via video conference during the indicated days and times.

Biological Sciences (BIO)

BIO 010 Introduction to Biology (3.0 Lecture) 1/4 -1/27

10327 ONLINE Ansari
 NOTE: This course is fully online without required scheduled meetings. Students complete required coursework at their convenience, while meeting instructor established deadlines.

10326 ONLINE Neary
 NOTE: This course is fully online without required scheduled meetings. Students complete required coursework at their convenience, while meeting instructor established deadlines.

BIO 014 Introductory Neuroscience (3.0 Lecture) 1/4 -1/27

10328 ONLINE Neary
 NOTE: This course is fully online without required scheduled meetings. Students complete required coursework at their convenience, while meeting instructor established deadlines.

BIO 014H Introductory Neuroscience - Honors (3.0 Lecture)
Advisory: ENG 001A and REA 054 OR
Advisory: ENG 001AX and REA 054 1/4 -1/27

10329 ONLINE Neary
 NOTE: This course is fully online without required scheduled meetings. Students complete required coursework at their convenience, while meeting instructor established deadlines. Enrollment in this course is open only to participants in the Honors Program. For more information visit honors.missioncollege.edu.



All course descriptions can be found at CATALOG.MISSIONCOLLEGE.EDU or SCHEDULE.MISSIONCOLLEGE.EDU

Business (BUS)

BUS 021 Introduction to Business Computing (3.0 Lecture) 1/4 -1/27

10410 ONLINE Zilg
NOTE: This course is fully online without required scheduled meetings. Students complete required coursework at their convenience, while meeting instructor established deadlines.

BUS 021L Introduction to Business Computing Laboratory (1.0 Lab) 1/4 -1/27

10411 ONLINE Nolan
NOTE: This course is fully online without required scheduled meetings. Students complete required coursework at their convenience, while meeting instructor established deadlines.

BUS 028A Business Law I (3.0 Lecture) 1/4 -1/27

10409 ONLINE Shan
NOTE: This course is fully online without required scheduled meetings. Students complete required coursework at their convenience, while meeting instructor established deadlines.

BUS 051 Introduction to American Business (3.0 Lecture) 1/4 -1/27

10408 ONLINE Shan
NOTE: This course is fully online without required scheduled meetings. Students complete required coursework at their convenience, while meeting instructor established deadlines.

Child Development (CHD)

CHD 018 Parenting Issues for Teachers (1.0 Lecture)

10440	T	9:00AM - 12:00PM	Nguyen-Vu GC 225 1/4 -1/4
	M	9:00AM - 12:00PM	Nguyen-Vu GC 225 1/10 -1/10
	T	9:00AM - 12:00PM	Nguyen-Vu GC 225 1/18 -1/18
	T	9:00AM - 12:00PM	Nguyen-Vu GC 225 1/11 -1/11
	R	9:00AM - 12:00PM	Nguyen-Vu GC 225 1/13 -1/13
	R	9:00AM - 12:00PM	Nguyen-Vu GC 225 1/6 -1/6

NOTE: This course will be held in person if health regulations and college conditions allow.

Communication Studies (COM)

COM 001 Public Speaking (3.0 Lecture) Advisory: ENG 001A or ENG 001AX. 1/4 -1/27

10448 ONLINE Staff
NOTE: This course is fully online without required scheduled meetings. Students complete required coursework at their convenience, while meeting instructor established deadlines.

COM 001 Public Speaking (3.0 Lecture) Advisory: ENG 001A or ENG 001AX. 1/4 -1/27

10449 ONLINE Staff
NOTE: This course is fully online without required scheduled meetings. Students complete required coursework at their convenience, while meeting instructor established deadlines.

Computer Information System (CIS)

CIS 007 Python Programming (3.0 Lecture/1.0 Lab) 1/4 -1/27

10413 ONLINE Sun
NOTE: This course is fully online without required scheduled meetings. Students complete required coursework at their convenience, while meeting instructor established deadlines.

CIS 045 Linux Essentials I (3.0 Lecture/1.0 Lab) 1/4 -1/27

10414 ONLINE Mortezaie
NOTE: This course is fully online without required scheduled meetings. Students complete required coursework at their convenience, while meeting instructor established deadlines.

Computer Information Technology (CIT)

CIT 012 Introduction to Networking (3.0 Lecture/1.0 Lab) 1/4 -1/27

10412 ONLINE Abdeljabbar
NOTE: This course is fully online without required scheduled meetings. Students complete required coursework at their convenience, while meeting instructor established deadlines.

NUTRITIONAL SCIENCE ASSOCIATES DEGREE FOR TRANSFER

MISSIONCOLLEGE.EDU/DEPTS/NUTRITION



Nutritional Science is a dynamic field of study with connections to food science, chemistry and biology. It is a discipline that investigates how nutrients are taken in by the body, broken down and utilized.

TAKE CLASS IN:

- Human Nutrition
- Nutrition and Disease
- Nutrition for Kids

For short term and late start classes please see the list starting on page 88. Use the online search tool to see the available classes at schedule.missioncollege.edu.

M=MONDAY • T=TUESDAY • W=WEDNESDAY • R=THURSDAY • F=FRIDAY • S=SATURDAY

ONLINE CLASSES: At the start of the term, registered students can access courses via Canvas at web.wvm.edu/#/canvas. Most Winter 2022 classes will meet online. Canvas can be accessed with your WVM email address or with your student ID number. Canvas can also be downloaded as an app on your phone.

Counseling (COU)

COU 005 Strategies For Success (3.0 Lecture) 1/4 -1/27

10416 ONLINE Park
NOTE: This course is fully online without required scheduled meetings. Students complete required coursework at their convenience, while meeting instructor established deadlines.

COU 012 Careers and Life Styles (3.0 Lecture) 1/4 -1/27
Advisory: ESL 980 or ENG 908.

10417 ONLINE Lawhead
NOTE: This course is fully online without required scheduled meetings. Students complete required coursework at their convenience, while meeting instructor established deadlines.

Economics (ECN)

ECN 001A Principles of Macroeconomics (3.0 Lecture/1.0 Lab) 1/4 -1/27
Prerequisite: MAT 903 or High School Algebra I, or equivalent.
Advisory: MAT 000C or High School Algebra II, or equivalent.

10425 ONLINE Lang
NOTE: This course is fully online without required scheduled meetings. Students complete required coursework at their convenience, while meeting instructor established deadlines.

10424 ONLINE Demiray
NOTE: This course is fully online without required scheduled meetings. Students complete required coursework at their convenience, while meeting instructor established deadlines.

ECN 001B Principles of Microeconomics (3.0 Lecture/1.0 Lab) 1/4 -1/27
Prerequisite: MAT 903 or High School Algebra I, or equivalent.
Advisory: MAT 000C or High School Algebra II, or equivalent.

10427 ONLINE Uy-Barreta
NOTE: This course is fully online without required scheduled meetings. Students complete required coursework at their convenience, while meeting instructor established deadlines.

10426 ONLINE Sandhu
NOTE: This course is fully online without required scheduled meetings. Students complete required coursework at their convenience, while meeting instructor established deadlines.

English (ENG)

ENG 015 Introduction to Film Analysis (3.0 Lecture) 1/4 -1/27

10450 MTWR 12:30PM - 3:45PM ONLINE McGee
NOTE: This course is fully online, with required attendance via video conference during the indicated days and times.

Graphic Design (GDS)

GDS 064 Introduction to Adobe Photoshop (2.0 Lecture/1.0 Lab) 1/4 -1/27

10415 ONLINE Rivas
NOTE: This course is fully online without required scheduled meetings. Students complete required coursework at their convenience, while meeting instructor established deadlines.

History (HIS)

HIS 017A History of the United States to 1877 (3.0 Lecture) 1/4 -1/27

10394 ONLINE Swanson
NOTE: This course is fully online without required scheduled meetings. Students complete required coursework at their convenience, while meeting instructor established deadlines.

10393 ONLINE Ramsey
NOTE: This course is fully online without required scheduled meetings. Students complete required coursework at their convenience, while meeting instructor established deadlines.

HIS 017B History of the United States Since 1877 (3.0 Lecture) 1/4 -1/27

10395 ONLINE Nguyen
NOTE: This course is fully online without required scheduled meetings. Students complete required coursework at their convenience, while meeting instructor established deadlines.

HIS 033 Women's Issues Past and Present (3.0 Lecture) 1/4 -1/27

10396 ONLINE Ramsey
NOTE: This course is fully online without required scheduled meetings. Students complete required coursework at their convenience, while meeting instructor established deadlines.



All course descriptions can be found at CATALOG.MISSIONCOLLEGE.EDU or SCHEDULE.MISSIONCOLLEGE.EDU

Kinesiology (KIN)

KIN 035A Weight Training - Introduction (1.0 Lab) 1/4 -1/27

10405 ONLINE Hsu
NOTE: This course is fully online without required scheduled meetings. Students complete required coursework at their convenience, while meeting instructor established deadlines.

KIN 035B Weight Training - Beginning (1.0 Lab) 1/4 -1/27

10406 ONLINE Hsu
NOTE: This course is fully online without required scheduled meetings. Students complete required coursework at their convenience, while meeting instructor established deadlines.

KIN 035C Weight Training - Intermediate (1.0 Lab) 1/4 -1/27

10407 ONLINE Hsu
NOTE: This course is fully online without required scheduled meetings. Students complete required coursework at their convenience, while meeting instructor established deadlines.

KIN 078 Introduction to Kinesiology (3.0 Lecture) 1/4 -1/27

10404 ONLINE Ferguson
NOTE: This course is fully online without required scheduled meetings. Students complete required coursework at their convenience, while meeting instructor established deadlines.

KIN 099 Athletic Training (1.0 Lab) 1/4 -1/27

Advisory: It is recommended that students have some previous experience with the activity prior to enrollment.

10402 MTWRF9:30AM - 12:30PM Howard

COURTS
NOTE: Instruction in this course is delivered entirely in-person.

10401 MTWR 12:30PM - 4:15PM Cafferata GYM
NOTE: Instruction in this course is delivered entirely in-person.

10400 MTWRF12:30PM - 3:30PM Hill FIELD
NOTE: Instruction in this course is delivered entirely in-person.

10403 MTWRF5:00PM - 8:00PM Chow GYM
NOTE: Instruction in this course is delivered entirely in-person.

Math (MAT)

MAT 010 Elementary Statistics (4.0 Lecture) 1/4 -1/27

Prerequisite: MAT 000C or Prerequisite: MAT 000CM or Prerequisite: MAT 000CMX or High School Algebra II, or equivalent.

10365 ONLINE Musat
NOTE: This course is fully online without required scheduled meetings. Students complete required coursework at their convenience, while meeting instructor established deadlines.

Music (MUS)

MUS 010 Music Appreciation (3.0 Lecture) 1/4 -1/27

10419 ONLINE Ordaz
NOTE: This course is fully online without required scheduled meetings. Students complete required coursework at their convenience, while meeting instructor established deadlines.

10418 ONLINE Ordaz
NOTE: This course is fully online without required scheduled meetings. Students complete required coursework at their convenience, while meeting instructor established deadlines.

MUS 016 Survey of Rock and Popular Music (3.0 Lecture) 1/4 -1/27

10421 ONLINE Johnson
NOTE: This course is fully online without required scheduled meetings. Students complete required coursework at their convenience, while meeting instructor established deadlines.

10420 ONLINE Johnson
NOTE: This course is fully online without required scheduled meetings. Students complete required coursework at their convenience, while meeting instructor established deadlines.

MUS 032A Beginning Voice I (0.5 Lecture/0.5 Lab) 1/4 -1/27

10441 ONLINE Ector
NOTE: This course is fully online, with required attendance via video conference during the indicated days and times.

LAB MTR 6:30PM - 8:55PM ONLINE Ector

MUS 032B Beginning Voice II (0.5 Lecture/0.5 Lab) 1/4 -1/27

Prerequisite: MUS 032A

10442 ONLINE Ector
NOTE: This course is fully online, with required attendance via video conference during the indicated days and times.

For short term and late start classes please see the list starting on page 88. Use the online search tool to see the available classes at schedule.missioncollege.edu.

M=MONDAY • T=TUESDAY • W=WEDNESDAY • R=THURSDAY • F=FRIDAY • S=SATURDAY

ONLINE CLASSES: At the start of the term, registered students can access courses via Canvas at web.wvm.edu/#/canvas. Most Winter 2022 classes will meet online. Canvas can be accessed with your WVM email address or with your student ID number. Canvas can also be downloaded as an app on your phone.

MUS 033A Intermediate Voice I (0.5 Lecture/0.5 Lab)

Prerequisite: MUS 032B 1/4 -1/27

10443 ONLINE Ector

LAB MTR 6:30PM - 8:55PM ONLINE Ector

NOTE: This course is fully online, with required attendance via video conference during the indicated days and times.

MUS 033B Intermediate Voice II (0.5 Lecture/0.5 Lab)

Prerequisite: MUS 033A 1/4 -1/27

10444 ONLINE Ector

LAB MTR 6:30PM - 8:55PM ONLINE Ector

NOTE: This course is fully online, with required attendance via video conference during the indicated days and times.

Philosophy (PHI)

PHI 002 Introduction to Logic (3.0 Lecture)

1/4 -1/27

10397 ONLINE Rettus

NOTE: This course is fully online without required scheduled meetings. Students complete required coursework at their convenience, while meeting instructor established deadlines.

Political Science (POL)

POL 001 American Government (3.0 Lecture)

1/4 -1/27

10430 ONLINE Wood

NOTE: This course is fully online without required scheduled meetings. Students complete required coursework at their convenience, while meeting instructor established deadlines.

1/4 -1/27

10428 ONLINE Roloff

NOTE: This course is fully online without required scheduled meetings. Students complete required coursework at their convenience, while meeting instructor established deadlines.

1/4 -1/27

10429 ONLINE Wise

NOTE: This course is fully online without required scheduled meetings. Students complete required coursework at their convenience, while meeting instructor established deadlines.

POL 001H American Government - Honors (3.0 Lecture)

1/4 -1/27

10431 ONLINE Wood

NOTE: This course is fully online without required scheduled meetings. Students complete required coursework at their convenience, while meeting instructor established deadlines. Enrollment in this course is open only to participants in the Honors Program. For more information visit honors.missioncollege.edu.

Psychology (PSY)

PSY 001 General Psychology (3.0 Lecture)

1/4 -1/27

10432 ONLINE Guich

NOTE: This course is fully online without required scheduled meetings. Students complete required coursework at their convenience, while meeting instructor established deadlines.

1/4 -1/27

10433 ONLINE Cormier

NOTE: This course is fully online without required scheduled meetings. Students complete required coursework at their convenience, while meeting instructor established deadlines.

1/4 -1/27

10434 ONLINE Constantin

NOTE: This course is fully online without required scheduled meetings. Students complete required coursework at their convenience, while meeting instructor established deadlines.

PSY 010 Social Psychology (3.0 Lecture)

1/4 -1/27

10435 ONLINE Cormier

NOTE: This course is fully online without required scheduled meetings. Students complete required coursework at their convenience, while meeting instructor established deadlines.

PSY 012 Human Growth and Development (3.0 Lecture)

Advisory: PSY 001 1/4 -1/27

10436 ONLINE Guich

NOTE: This course is fully online without required scheduled meetings. Students complete required coursework at their convenience, while meeting instructor established deadlines.

PSY 030 Psychology of Addiction and Substance Abuse (3.0 Lecture)

1/4 -1/27

10437 ONLINE Beckum

NOTE: This course is fully online without required scheduled meetings. Students complete required coursework at their convenience, while meeting instructor established deadlines.

Sociology (SOC)

SOC 001 Introduction to Sociology (3.0 Lecture)

1/4 -1/27

10439 ONLINE Houston

NOTE: This course is fully online without required scheduled meetings. Students complete required coursework at their convenience, while meeting instructor established deadlines.

1/4 -1/27

10438 ONLINE Pasion

NOTE: This course is fully online without required scheduled meetings. Students complete required coursework at their convenience, while meeting instructor established deadlines.

All course descriptions can be found at CATALOG.MISSIONCOLLEGE.EDU or SCHEDULE.MISSIONCOLLEGE.EDU

HOW TO READ A CLASS LISTING

SEARCH CLASSES: [SCHEDULE.MISSIONCOLLEGE.EDU](https://schedule.missioncollege.edu)

Currently most Winter 2022 courses are scheduled to be taught online. There are two types of online courses. Some online courses are asynchronous, meaning students will log on when convenient for them to complete coursework. Other courses are synchronous, requiring students to log into class to attend via videoconferencing on specific days and at specific times.

(ASYNCHRONOUS) COURSES WITHOUT REQUIRED MEETINGS TIMES

Subject Course Number Course Title Number of Units

ACC 001B Managerial Accounting (4.0 Lecture)

Advisory, Corequisite Prerequisite: ACC 001A Advisory: MAT 903 or High School Algebra I, or equivalent. 8/28- 12/18 Course Dates

CRN Course Record Number 70054

ONLINE Meeting Location

Tseng Instructor Last Name

Additional Course Information

NOTE: This course is fully online without required scheduled meetings. Students can log on anytime to complete required coursework to meet instructor established deadlines.

(SYNCHRONOUS) COURSES WITH REQUIRED VIDEO CONFERENCE MEETINGS

Subject Course Number Course Title Number of Units

ACC 001A Financial Accounting (4.0 Lecture)

Advisory, Corequisite Prerequisite 8/28- 12/18 Course Dates

CRN Course Record Number 70045

MW Meeting Days

ONLINE Meeting Location

10:25AM - 12:30PM Video Conference Meeting Time

Thompson Instructor Last Name

NOTE: This course is fully online, with required attendance via video conference during the indicated days and times.

HOW TO CONTACT AN INSTRUCTOR BEFORE THE START OF THE TERM.

1. Go to schedule.missioncollege.edu, click on "Search Classes"
2. Select a Term
3. Select a Subject
4. Click on instructors name

Mission ...	34427	Financial Accounting (4.0 L...	Accounting - ...	001A	4	Thompson, Teresa (Pri...
		In-Person				

2022 SPRING SEMESTER COURSES JANUARY 29 - MAY 27

SATURDAY CLASSES START JANUARY 29

Prerequisites and co-requisites are mandatory. If you are blocked from enrolling in a class because you have not met the requisite, see your counselor. Courses used to meet prerequisite and co-requisite requirements must have been completed with a grade of C, credit, or better. Advisories are recommendations only.

GO TO [CATALOG.MISSIONCOLLEGE.EDU](https://catalog.missioncollege.edu) FOR YOUR REFERENCE GUIDE FOR DETAILED, DEGREE, COURSE AND COLLEGE INFORMATION

All course descriptions can be found at [CATALOG.MISSIONCOLLEGE.EDU](https://catalog.missioncollege.edu) or [SCHEDULE.MISSIONCOLLEGE.EDU](https://schedule.missioncollege.edu)

Accounting (ACC)

ACC 001A Financial Accounting (4.0 Lecture)

Advisory: MAT 903 or High School Algebra I, or equivalent.

34427	MW	8:00AM - 10:05AM	Thompson	GC 308
34428	TR	10:25AM - 12:30PM	Aburous	GC 303
34431	TR	12:40PM - 2:45PM	Tseng	GC 302
34430	T	5:30PM - 8:30PM	Tseng	GC 302

ONLINE Tseng

NOTE: Instruction in this course is delivered partially in-person, and has online coursework, which students complete at their convenience, while meeting instructor established deadlines.

34432 ONLINE Aburous

NOTE: This course is fully online without required scheduled meetings. Students complete required coursework at their convenience, while meeting instructor established deadlines.

ACC 001B Managerial Accounting (4.0 Lecture)

Prerequisite: ACC 001A

Advisory: MAT 903 or High School Algebra I, or equivalent

34433 MW 10:25AM - 12:30PM Thompson GC 308

34434 TR 9:20AM - 11:25AM ONLINE Thompson

NOTE: This course is fully online, with required attendance via video conference during the indicated days and times.

34435 ONLINE Tseng

NOTE: This course is fully online without required scheduled meetings. Students complete required coursework at their convenience, while meeting instructor established deadlines.

ACC 023 Small Business Accounting (3.0 Lecture)

34426 TR 9:20AM - 10:45AM Staff GC 302

ACC 033 Forecasting Financial Statements Using Excel (1.5 Lecture)

Prerequisite: ACC 001A 1/29 -3/25

34410 W 5:25PM - 8:30PM Ramamurthy GC 303

ACC 034 Business Financial Planning Using Excel (1.5 Lecture)

Prerequisite: ACC 001A 3/26 -5/27

34411 W 5:25PM - 8:30PM Ramamurthy GC 331

ACC 041 Insurance Planning (1.0 Lecture)

Advisory: MAT 903 or High School Algebra I, or equivalent. 1/29 -3/4

34493 ONLINE Tseng

NOTE: This course is fully online without required scheduled meetings. Students complete required coursework at their convenience, while meeting instructor established deadlines.

ACC 043 Tax Planning (1.0 Lecture)

Advisory: MAT 903 or High School Algebra I, or equivalent. 3/7 -4/8

34494 ONLINE Tseng

NOTE: This course is fully online without required scheduled meetings. Students complete required coursework at their convenience, while meeting instructor established deadlines.

ACC 045 Estate Planning (1.0 Lecture)

Advisory: MAT 903 or High School Algebra I, or equivalent. 4/11 -5/13

34495 ONLINE Tseng

NOTE: This course is fully online without required scheduled meetings. Students complete required coursework at their convenience, while meeting instructor established deadlines.

ACC 051B Taxation of Business Entities (3.0 Lecture)

Advisory: ACC 051A

Advisory: MAT 903 or High School Algebra I, or equivalent.

34394 ONLINE Grewal

NOTE: This course is fully online without required scheduled meetings. Students complete required coursework at their convenience, while meeting instructor established deadlines.

ACC 052 Payroll and Business Tax Accounting (3.0 Lecture)

Prerequisite: ACC 001A

Advisory: MAT 903 or High School Algebra I, or equivalent.

34422 M 7:00PM - 10:10PM Randall GC 306

ACC 058A Intermediate Accounting I (4.0 Lecture)

Prerequisite: ACC 001A.

Advisory: MAT 903 or High School Algebra I, or equivalent. 1/29 -3/25

34413 TR 5:30PM - 7:30PM Aburous GC 320

1/29 -3/25

ONLINE Aburous

NOTE: Instruction in this course is delivered partially in-person, and has online coursework, which students complete at their convenience, while meeting instructor established deadlines.

ACC 058B Intermediate Accounting II (4.0 Lecture)

Prerequisite: ACC 001A Advisory: ACC 058A

Advisory: MAT 903 or High School Algebra I, or equivalent. 3/26 -5/27

34416 TR 5:30PM - 7:30PM Aburous GC 320

ONLINE Aburous

NOTE: Instruction in this course is delivered partially in-person, and has online coursework, which students complete at their convenience, while meeting instructor established deadlines.

ACC 059A Financial Auditing (4.0 Lecture)

Prerequisite: ACC 001A

Advisory: ACC 058A and ACC 058B

34412 ONLINE Ardizzone

NOTE: This course is fully online without required scheduled meetings. Students complete required coursework at their convenience, while meeting instructor established deadlines.

ACC 060 QuickBooks: Desktop Software (3.0 Lecture)

Advisory: ACC 001A

34419 ONLINE Manske

NOTE: This course is fully online without required scheduled meetings. Students complete required coursework at their convenience, while meeting instructor established deadlines. Students who have previously taken ACC 060 and are interested in retaking the class should contact teresa.thompson@missioncollege.edu.

For short term and late start classes please see the list starting on page 88. Use the online search tool to see the available classes at schedule.missioncollege.edu.

M=MONDAY • T=TUESDAY • W=WEDNESDAY • R=THURSDAY • F=FRIDAY • S=SATURDAY

ACC 061 QuickBooks: Online Software (3.0 Lecture)

Advisory: ACC 001A

34418 T 7:00PM - 10:10PM Randall GC 303
 This section uses a Cloud-Based QuickBooks System. This section of ACC 061: QuickBooks Online Software is the same class that was offered Fall 2021 listed as ACC 060.

ACC 066 Accounting for Governmental & Nonprofit Entities (3.0 Lecture)

Prerequisite: ACC 001A

Advisory: ACC 001B

34423 M 6:00PM - 9:10PM ONLINE Grewal
 NOTE: This course is fully online, with required attendance via video conference during the indicated days and times.

ACC 070 Ethics in Accounting (3.0 Lecture)

Advisory: ACC 001A

4/15 -5/21

34425 ONLINE Sturgess
 NOTE: This course is fully online without required scheduled meetings. Students complete required coursework at their convenience, while meeting instructor established deadlines.

1/29 -3/26

34424 ONLINE Sturgess
 NOTE: This course is fully online without required scheduled meetings. Students complete required coursework at their convenience, while meeting instructor established deadlines.

ACC 073 Accounting Information Systems (4.0 Lecture)

Prerequisite ACC 001A

34417 ONLINE Staff
 NOTE: This course is fully online without required scheduled meetings. Students complete required coursework at their convenience, while meeting instructor established deadlines.

Anthropology (ANT)

ANT 001 Biological Anthropology (3.0 Lecture)

33850 TR 10:55AM - 12:20PM Barron GC 331

33851 ONLINE Ybarra
 NOTE: This course is fully online without required scheduled meetings. Students complete required coursework at their convenience, while meeting instructor established deadlines.

ANT 003 Cultural Anthropology (3.0 Lecture)

33853 ONLINE Ybarra
 NOTE: This course is fully online without required scheduled meetings. Students complete required coursework at their convenience, while meeting instructor established deadlines.

33852 ONLINE Barron
 NOTE: This course is fully online without required scheduled meetings. Students complete required coursework at their convenience, while meeting instructor established deadlines.

Art (ART)

ART 001A Survey of Western Art I (3.0 Lecture)

33578 MW 10:55AM - 12:20PM Staff GC 110

ART 001B Survey of Western Art II (3.0 Lecture)

33579 TR 10:55AM - 12:20PM Kleit GC 110

ART 001D Art of the 20th Century (3.0 Lecture)

33580 ONLINE Zhang
 NOTE: This course is fully online without required scheduled meetings. Students complete required coursework at their convenience, while meeting instructor established deadlines.

ART 004 Art Appreciation (3.0 Lecture)

33576 TR 12:40PM - 2:05PM Kleit GC 110

ART 007 Survey of Asian Art (3.0 Lecture)

33577 ONLINE Zhang
 NOTE: This course is fully online without required scheduled meetings. Students complete required coursework at their convenience, while meeting instructor established deadlines.

33587 MW 12:30PM - 1:35PM Boyles GC 108

+LAB MW 1:35PM - 3:35PM Boyles GC 108

33658 MW 3:40PM - 4:45PM Boyles GC 108

+LAB MW 4:45PM - 6:45PM Boyles GC 108

33738

33590 MW 7:00PM - 8:05PM Staff GC 108

+LAB MW 8:05PM - 10:05PM Staff GC 108

33586 TR 9:20AM - 10:25AM ONLINE Engel
 NOTE: This course is fully online, with required attendance via video conference during the indicated days and times.

+LAB TR 10:25AM - 12:25PM ONLINE Engel

33588 S 10:25AM - 12:05PM Rivera GC 108

+LAB S 12:05PM - 4:25PM Rivera GC 108

ART 031B Intermediate Drawing (2.0 Lecture/1.0 Lab)

Prerequisite: ART 031A

33599 MW 9:20AM - 10:25AM Engel GC 108

+LAB MW 10:25AM - 12:25PM Engel GC 108

33659 MW 3:40PM - 4:45PM Boyles GC 108

+LAB MW 4:45PM - 6:45PM Boyles GC 108

33591 MW 7:00PM - 8:05PM Staff GC 108

+LAB MW 8:05PM - 10:05PM Staff GC 108

All course descriptions can be found at CATALOG.MISSIONCOLLEGE.EDU or SCHEDULE.MISSIONCOLLEGE.EDU

Mission College • Winter & Spring Session Courses • 2022 Class Schedule

33589 S	10:25AM - 12:05PM	Rivera	GC 108
+LAB S	12:05PM - 4:25PM	Rivera	GC 108
ART 033A	Basic Design: Two-Dimensional (2.0 Lecture/1.0 Lab)		
33592 TR	12:30PM - 1:35PM	ONLINE Engel	
	NOTE: This course is fully online, with required attendance via video conference during the indicated days and times.		
+LAB TR	1:35PM - 3:35PM	ONLINE Engel	
ART 033B	Basic Design: Three-Dimensional (2.0 Lecture/1.0 Lab)		
33593 TR	12:30PM - 1:35PM	Coon	A 103
+LAB TR	1:35PM - 3:35PM	Coon	A 103
ART 033C	Basic Design: Color (2.0 Lecture/1.0 Lab)		
	Prerequisite: ART 033A		
33594 MW	12:30PM - 1:35PM	Engel	GC 104
+LAB MW	1:35PM - 3:35PM	Engel	GC 104
ART 034A	Introduction to Digital Art (2.0 Lecture/1.0 Lab)		
33606 MW	7:00PM - 8:05PM	ONLINE Lindseth	
+LAB MW	8:05PM - 9:30PM	ONLINE Lindseth	
	NOTE: This course is fully online, with required attendance via video conference during the indicated days and times.		
33604 TR	12:30PM - 1:35PM	Lindseth	GC 305
+LAB TR	1:35PM - 3:05PM	Lindseth	GC 305
ART 034B	Advanced Digital Art (2.0 Lecture/1.0 Lab)		
	Prerequisite: ART 034A		
33607 MW	7:00PM - 8:05PM	ONLINE Lindseth	
+LAB MW	8:05PM - 9:30PM	ONLINE Lindseth	
	NOTE: This course is fully online, with required attendance via video conference during the indicated days and times.		
33605 TR	12:30PM - 1:35PM	Lindseth	GC 305
+LAB TR	1:35PM - 3:05PM	Lindseth	GC 305
ART 035A	Life Drawing (2.0 Lecture/1.0 Lab)		
	Prerequisite: ART 031A		
33600 MW	9:20AM - 10:25AM	Engel	GC 108
+LAB MW	10:25AM - 12:25PM	Engel	GC 108
ART 035B	Life Drawing (2.0 Lecture/1.0 Lab)		
	Prerequisite ART 035A		
33601 MW	9:20AM - 10:25AM	Engel	GC 108
+LAB MW	10:25AM - 12:25PM	Engel	GC 108

ART 035C	Life Drawing (2.0 Lecture/1.0 Lab)		
	Prerequisite ART 035B		
33602 MW	9:20AM - 10:25AM	Engel	GC 108
+LAB MW	10:25AM - 12:25PM	Engel	GC 108
ART 035D	Life Drawing (2.0 Lecture/1.0 Lab)		
	Prerequisite ART 035C		
33603 MW	9:20AM - 10:25AM	Engel	GC 108
+LAB MW	10:25AM - 12:25PM	Engel	GC 108
ART 047A	Watercolor (2.0 Lecture/1.0 Lab)		
33595 MW	12:30PM - 1:35PM	Engel	GC 104
+LAB MW	1:35PM - 3:35PM	Engel	GC 104
ART 047B	Watercolor (2.0 Lecture/1.0 Lab)		
	Prerequisite: ART 047A		
33596 MW	12:30PM - 1:35PM	Engel	GC 104
+LAB MW	1:35PM - 3:35PM	Engel	GC 104
ART 047C	Watercolor (2.0 Lecture/1.0 Lab)		
	Prerequisite ART 047B		
33597 MW	12:30PM - 1:35PM	Engel	GC 104
+LAB MW	1:35PM - 3:35PM	Engel	GC 104
ART 047D	Watercolor (2.0 Lecture/1.0 Lab)		
	Prerequisite ART 047C		
33598 MW	12:30PM - 1:35PM	Engel	GC 104
+LAB MW	1:35PM - 3:35PM	Engel	GC 104
ART 049A	Painting (2.0 Lecture/1.0 Lab)		
33643 MW	7:00PM - 8:05PM	Rivera	GC 104
+LAB MW	8:05PM - 10:05PM	Rivera	GC 104
ART 049B	Painting (2.0 Lecture/1.0 Lab)		
	Prerequisite: ART 049A		
33644 MW	7:00PM - 8:05PM	Rivera	GC 104
+LAB MW	8:05PM - 10:05PM	Rivera	GC 104
ART 049C	Painting (2.0 Lecture/1.0 Lab)		
	Prerequisite ART 049B		
33645 MW	7:00PM - 8:05PM	Rivera	GC 104
+LAB MW	8:05PM - 10:05PM	Rivera	GC 104
ART 065A	Ceramics-Handbuilding: Introduction (2.0 Lecture/1.0 Lab)		
33646 MW	12:30PM - 1:35PM	Coon	A 110
+LAB MW	1:35PM - 3:35PM	Coon	A 110

For short term and late start classes please see the list starting on page 88. Use the online search tool to see the available classes at schedule.missioncollege.edu.

M=MONDAY • T=TUESDAY • W=WEDNESDAY • R=THURSDAY • F=FRIDAY • S=SATURDAY

Mission College • Winter & Spring Session Courses • 2022 Class Schedule

ART 065B Ceramics-Handbuilding: Beginning (2.0 Lecture/1.0 Lab)

Prerequisite: ART 065A

33647	MW	12:30PM - 1:35PM	Coon	A 110
+LAB	MW	1:35PM - 3:35PM	Coon	A 110

ART 065C Ceramics-Handbuilding: Intermediate (2.0 Lecture/1.0 Lab)

Prerequisite ART 065B

33648	MW	12:30PM - 1:35PM	Coon	A 110
+LAB	MW	1:35PM - 3:35PM	Coon	A 110

ART 065D Ceramics-Handbuilding: Advanced (2.0 Lecture/1.0 Lab)

Prerequisite ART 065C

33649	MW	12:30PM - 1:35PM	Coon	A 110
+LAB	MW	1:35PM - 3:35PM	Coon	A 110

ART 067A Ceramics-Potter's Wheel: Introduction (2.0 Lecture/1.0 Lab)

33650	MW	12:30PM - 1:35PM	Coon	A 110
+LAB	MW	1:35PM - 3:35PM	Coon	A 110

ART 067B Ceramics-Potter's Wheel: Beginning (2.0 Lecture/1.0 Lab)

Prerequisite: ART 067A

33651	MW	12:30PM - 1:35PM	Coon	A 110
+LAB	MW	1:35PM - 3:35PM	Coon	A 110

ART 067C Ceramics-Potter's Wheel: Intermediate (2.0 Lecture/1.0 Lab)

Prerequisite: ART 067B

33652	MW	12:30PM - 1:35PM	Coon	A 110
+LAB	MW	1:35PM - 3:35PM	Coon	A 110

ART 067D Ceramics-Potter's Wheel: Advanced (2.0 Lecture/1.0 Lab)

33653	MW	12:30PM - 1:35PM	Coon	A 110
+LAB	MW	1:35PM - 3:35PM	Coon	A 110

ART 075A Metalsmithing (2.0 Lecture/1.0 Lab)

Advisory ART 033A and/or Advisory ART 033B

33660	R	11:00AM - 12:40PM	Staff	A 109
+LAB	R	12:40PM - 5:00PM	Staff	A 109

ART 075B Metalsmithing (2.0 Lecture/1.0 Lab)

Prerequisite: ART 075A

33661	R	11:00AM - 12:40PM	Staff	A 109
+LAB	R	12:40PM - 5:00PM	Staff	A 109

ART 075C Metalsmithing (2.0 Lecture/1.0 Lab)

Prerequisite ART 075B

33662	R	11:00AM - 12:40PM	Staff	A 109
+LAB	R	12:40PM - 5:00PM	Staff	A 109

ART 075D Metalsmithing (2.0 Lecture/1.0 Lab)

Prerequisite ART 075C

33663	R	11:00AM - 12:40PM	Staff	A 109
+LAB	R	12:40PM - 5:00PM	Staff	A 109

ART 085A Sculpture: Introduction (2.0 Lecture/1.0 Lab)

Advisory: ART 031A, ART 033B

33654	TR	3:40PM - 4:45PM	Coon	A 109
+LAB	TR	4:45PM - 6:45PM	Coon	A 109

ART 085B Sculpture: Beginning (2.0 Lecture/1.0 Lab)

Prerequisite: ART 085A

33655	TR	3:40PM - 4:45PM	Coon	A 109
+LAB	TR	4:45PM - 6:45PM	Coon	A 109

ART 085C Sculpture: Intermediate (2.0 Lecture/1.0 Lab)

Prerequisite ART 085B

33656	TR	3:40PM - 4:45PM	Coon	A 109
+LAB	TR	4:45PM - 6:45PM	Coon	A 109

ART 085D Sculpture: Advanced (2.0 Lecture/1.0 Lab)

Prerequisite ART 085C

33657	TR	3:40PM - 4:45PM	Coon	A 109
+LAB	TR	4:45PM - 6:45PM	Coon	A 109

Astronomy (AST)

AST 001 Astronomy (3.0 Lecture)

33777	MW	6:00PM - 7:25PM	Shmakova	GC 322
-------	----	-----------------	----------	--------

AST 003 Astronomy With Lab (3.0 Lecture/1.0 Lab)

33778	T	9:20AM - 12:30PM	Poe	SCI 160
+LAB	R	9:20AM - 12:30PM	Poe	SCI 160
33779	T	2:15PM - 5:25PM	Beck	SCI 160
+LAB	R	2:15PM - 5:25PM	Beck	SCI 160
33780	T	6:00PM - 9:10PM	Beck	SCI 160
+LAB	R	6:00PM - 9:10PM	Beck	SCI 160

All course descriptions can be found at CATALOG.MISSIONCOLLEGE.EDU or SCHEDULE.MISSIONCOLLEGE.EDU

AST 004 Life in the Universe

33781 ONLINE Beck
 NOTE: This course is fully online without required scheduled meetings. Students complete required coursework at their convenience, while meeting instructor established deadlines.

Biological Sciences (BIO)
BIO 001A General Biology: Cells (3.0 Lecture/2.0 Lab)

Prerequisite: CHM 001A or CHM 001AH Prerequisite MAT 000C or High School Algebra II, or equivalent Prerequisite BIO 010 or BIO 011 ; Advisory CHM 001B or CHM 001BH

33736 ONLINE Winsome
 +LAB TR 10:55AM - 2:05PM Winsome SCI 220
 NOTE: Instruction in this course is delivered partially in-person, and has online coursework, which students complete at their convenience, while meeting instructor established deadlines.

BIO 001B General Biology: Organisms (3.0 Lecture/2.0 Lab)

Prerequisite: BIO 001A or BIO 001AH

33737 TR 9:20AM - 10:45AM Nagami GC 110
 +LAB TR 10:55AM - 2:05PM Nagami SCI 230

BIO 004 Microbiology (3.0 Lecture/2.0 Lab)

Prerequisite: BIO 011 and CHM 030A OR Prerequisite: CHM 001A or CHM 001AH and BIO 011 OR Prerequisite: BIO 011 and CHM 060 OR Prerequisite: CHM 001A or CHM 001AH and BIO 001A or BIO 001AH OR Prerequisite: CHM 030A and BIO 001A or BIO 001AH OR Prerequisite: CHM 060 and BIO 001A or BIO 001AH OR Prerequisite: BIO 010 and BIO 010L and CHM 001A or CHM 001AH OR Prerequisite: BIO 010 and BIO 010L and CHM 030A OR Prerequisite: BIO 010 and BIO 010L and CHM 060 OR Prerequisite: BIO 022 and CHM 001A or CHM 001AH OR Prerequisite: BIO 022 and CHM 030A OR Prerequisite: BIO 022 and CHM 060

33738 MW 9:20AM - 10:45AM Shani GC 305
 +LAB MW 10:55AM - 2:05PM Shani SCI 216

33739 ONLINE Drazkiewicz
 +LAB MW 6:00PM - 9:10PM Drazkiewicz SCI 216
 NOTE: Instruction in this course is delivered partially in-person, and has online coursework, which students complete at their convenience, while meeting instructor established deadlines.

33740 ONLINE Shani
 +LAB TR 10:55AM - 2:05PM Shani SCI 216
 NOTE: Instruction in this course is delivered partially in-person, and has online coursework, which students complete at their convenience, while meeting instructor established deadlines.

BIO 010 Introduction to Biology (3.0 Lecture)

33741 MW 12:40PM - 2:05PM Nagami SCI 120
 33742 TR 10:55AM - 12:20PM Harness SCI 120

33743 ONLINE Harness
 NOTE: This course is fully online without required scheduled meetings. Students complete required coursework at their convenience, while meeting instructor established deadlines.

33745 ONLINE Taylor
 NOTE: This course is fully online without required scheduled meetings. Students complete required coursework at their convenience, while meeting instructor established deadlines.

33744 ONLINE Taylor
 NOTE: This course is fully online without required scheduled meetings. Students complete required coursework at their convenience, while meeting instructor established deadlines.

33746 ONLINE Ansari
 NOTE: This course is fully online without required scheduled meetings. Students complete required coursework at their convenience, while meeting instructor established deadlines.

BIO 010L Introduction to Biology Lab (1.0 Lab)

Corequisite: BIO 010 or Prerequisite: BIO 010

33747 M 9:20AM - 12:30PM Replicon SCI 230
 33748 M 2:05PM - 5:15PM Replicon SCI 230

BIO 011 Human Biology (3.0 Lecture/1.0 Lab)

33750 ONLINE Neary
 NOTE: Instruction in this course is delivered partially in-person, and has online coursework, which students complete at their convenience, while meeting instructor established deadlines.

+LAB F 9:20AM - 12:30PM Smiley GC 111

33749 ONLINE Ansari
 NOTE: Instruction in this course is delivered partially in-person, and has online coursework, which students complete at their convenience, while meeting instructor established deadlines.

+LAB F 12:40PM - 3:50PM Ansari GC 111

33751 S 9:20AM - 12:30PM Smiley GC 111

+LAB S 1:00PM - 4:10PM Smiley GC 111

BIO 012 Emerging Infectious Diseases (3.0 Lecture)

33752 ONLINE Winsome
 NOTE: This course is fully online without required scheduled meetings. Students complete required coursework at their convenience, while meeting instructor established deadlines.

BIO 014 Introductory Neuroscience (3.0 Lecture)

33754 ONLINE Neary
 NOTE: This course is fully online without required scheduled meetings. Students complete required coursework at their convenience, while meeting instructor established deadlines.

For short term and late start classes please see the list starting on page 88. Use the online search tool to see the available classes at schedule.missioncollege.edu.

M=MONDAY • T=TUESDAY • W=WEDNESDAY • R=THURSDAY • F=FRIDAY • S=SATURDAY

BIO 014H Introductory Neuroscience - Honors (3.0 Lecture)

Advisory: ENG 001A and REA 054 OR
Advisory: ENG 001AX and REA 054

33755 ONLINE Neary
NOTE: This course is fully online without required scheduled meetings. Students complete required coursework at their convenience, while meeting instructor established deadlines. Enrollment in this course is open only to participants in the Honors Program. For more information visit honors.missioncollege.edu.

BIO 016 Marine Biology (3.0 Lecture/1.0 Lab)

33756 F 9:20AM - 12:30PM Replicon SCI 220
+LAB F 1:00PM - 4:10PM Replicon SCI 220
Class includes eight field trips that may extend beyond regularly scheduled class meeting time. Students arrange their own transportation to the field sites.

BIO 017 Genetics and Society (3.0 Lecture)

33757 ONLINE Hulbert
NOTE: This course is fully online without required scheduled meetings. Students complete required coursework at their convenience, while meeting instructor established deadlines.

BIO 017H Genetics and Society - Honors (3.0 Lecture)

33758 ONLINE Hulbert
NOTE: This course is fully online without required scheduled meetings. Students complete required coursework at their convenience, while meeting instructor established deadlines. Enrollment in this course is open only to participants in the Honors Program. For more information visit honors.missioncollege.edu.

BIO 022 Anatomy & Physiology for Allied Health Workers (3.0 Lecture/1.0 Lab)

Advisory: MAT 903 or High School Algebra I, or equivalent.

33760 F 9:20AM - 12:30PM Javier-Tolentino GC 110
+LAB F 1:00PM - 4:10PM Javier-Tolentino GC 115
33761 S 9:20AM - 12:30PM Mousavi Shafaei GC 115
+LAB S 1:00PM - 4:10PM Mousavi Shafaei GC 115
33759 ONLINE Javier-Tolentino
NOTE: This course is fully online without required scheduled meetings. Students complete required coursework at their convenience, while meeting instructor established deadlines.
+LAB ONLINE Javier-Tolentino

BIO 025 Environmental Biology (3.0 Lecture)

33762 MW 10:55AM - 12:20PM Nagami SCI 140

BIO 047 Human Anatomy (3.0 Lecture/2.0 Lab)

Prerequisite: BIO 010 and BIO 010L OR Prerequisite: BIO 011
OR Prerequisite: BIO 022 OR Prerequisite: BIO 001A OR Prerequisite: BIO 001AH

33767 MW 12:40PM - 2:05PM Fichmann SCI 140
+LAB MW 2:15PM - 5:25PM Fichmann GC 115
33768 MW 5:25PM - 6:50PM Moossavi GC 107
+LAB MW 7:00PM - 10:10PM Moossavi GC 115
33765 ONLINE Chan

NOTE: Instruction in this course is delivered partially in-person, and has online coursework, which students complete at their convenience, while meeting instructor established deadlines.

+LAB MW 10:55AM - 2:05PM Chan GC 115

33766 ONLINE Cabanilla
NOTE: Instruction in this course is delivered partially in-person, and has online coursework, which students complete at their convenience, while meeting instructor established deadlines.

+LAB TR 10:55AM - 2:05PM Cabanilla GC 115

33763 ONLINE Neary
NOTE: This course is fully online without required scheduled meetings. Students complete required coursework at their convenience, while meeting instructor established deadlines.

+LAB ONLINE Neary

33764 ONLINE Chan
NOTE: This course is fully online without required scheduled meetings. Students complete required coursework at their convenience, while meeting instructor established deadlines.

+LAB ONLINE Chan

BIO 048 Human Physiology (3.0 Lecture/2.0 Lab)

Advisory: MAT 000C or High School Algebra II, or equivalent.
Prerequisite: BIO 047 and Prerequisite: CHM 001A or CHM 001AH
OR Prerequisite: BIO 047 and Prerequisite: CHM 030A OR
Prerequisite: BIO 047 and Prerequisite: CHM 060

33770 MW 9:20AM - 10:45AM Cabanilla GC 110
+LAB MW 10:55AM - 2:05PM Cabanilla GC 111
33773 MW 5:25PM - 6:50PM Do SCI 120
+LAB MW 7:00PM - 10:10PM Do GC 111
33771 TR 9:20AM - 10:45AM Staff GC 103
+LAB TR 10:55AM - 2:05PM Staff GC 111

33769 ONLINE Javier-Tolentino
NOTE: This course is fully online without required scheduled meetings. Students complete required coursework at their convenience, while meeting instructor established deadlines.

+LAB ONLINE Javier-Tolentino

33772 ONLINE Pasaoglu

NOTE: This course is fully online without required scheduled meetings. Students complete required coursework at their convenience, while meeting instructor established deadlines.

+LAB ONLINE Pasaoglu

All course descriptions can be found at CATALOG.MISSIONCOLLEGE.EDU or SCHEDULE.MISSIONCOLLEGE.EDU

Business (BUS)

BUS 010 Global Business (3.0 Lecture)

Advisory: MAT 903 or High School Algebra I, or equivalent.

33775 ONLINE Shan
NOTE: This course is fully online without required scheduled meetings. Students complete required coursework at their convenience, while meeting instructor established deadlines.

BUS 011 International Business Law (3.0 Lecture)

33804 ONLINE Staff
NOTE: This course is fully online without required scheduled meetings. Students complete required coursework at their convenience, while meeting instructor established deadlines.

BUS 021 Introduction to Business Computing (3.0 Lecture)

33805 TR 9:20AM - 10:45AM ONLINE Reyes
NOTE: This course is fully online, with required attendance via video conference during the indicated days and times
ONLINE Shan

BUS 021L Introduction to Business Computing Laboratory (1.0 Lab)

2/7 -4/1

34450 W 8:30AM - 11:40AM Reyes GC 219
NOTE: Instruction in this course is delivered partially in-person, and has online coursework, which students complete at their convenience, while meeting instructor established deadlines. This course is part of a certificate program in partnership with Year Up of San José. Please follow this link to <https://yearup.org/students/become-a-student> to find out how to enroll in Year Up of San José.

+LAB ONLINE Reyes

34453 W 8:30AM - 11:40AM ONLINE Kas-Osoka
NOTE: This course is fully online, with required attendance via video conference during the indicated days and times. This course is part of a certificate program in partnership with Year Up of San José. Please follow this link to <https://yearup.org/students/become-a-student> to find out how to enroll in Year Up of San José.

+LAB ONLINE Kas-Osoka

34452 W 8:30AM - 11:40AM ONLINE Noel
NOTE: This course is fully online, with required attendance via video conference during the indicated days and times. This course is part of a certificate program in partnership with Year Up of San José. Please follow this link to <https://yearup.org/students/become-a-student> to find out how to enroll in Year Up of San José.

+LAB ONLINE Noel

33807 ONLINE Golden
NOTE: This course is fully online without required scheduled meetings. Students complete required coursework at their convenience, while meeting instructor established deadlines.

BUS 022 Principles of E-Business (3.0 Lecture)

33808 ONLINE Shan
NOTE: This course is fully online without required scheduled meetings. Students complete required coursework at their convenience, while meeting instructor established deadlines.

BUS 028A Business Law I (3.0 Lecture)

33810 MW 10:55AM - 12:20PM Zilg GC 306
33811 TR 10:55AM - 12:20PM Zilg GC 308
33809 ONLINE Shan
NOTE: This course is fully online without required scheduled meetings. Students complete required coursework at their convenience, while meeting instructor established deadlines.

BUS 037 Fundamentals of Project Management (3.0 Lecture)
2/7 -4/1

34454 TR 8:30AM - 10:00AM Kas-Osoka GC 304
This course is part of a certificate program in partnership with Year Up of San José. Please follow this link to <https://yearup.org/students/become-a-student> to find out how to enroll in Year Up of San José.
4/4 -5/27
TR 8:30AM - 10:00AM Kas-Osoka GC 304

33812 ONLINE Wibbenmeyer
NOTE: This course is fully online without required scheduled meetings. Students complete required coursework at their convenience, while meeting instructor established deadlines.

BUS 040 Professional Selling (3.0 Lecture)

Advisory: COM 001

33813 MW 7:00PM - 8:25PM Shan GC 320

BUS 041 Beginning Business Analytics (2.5 Lecture / 0.5 Lab)

Prerequisites: MAT 010 OR MAT 009 BUS 021L OR CAP 063B
Advisories: BUS 021

33814 M 5:30PM - 8:00PM Zilg GC 219
+LAB M 8:00PM - 9:40PM Zilg GC 219



For short term and late start classes please see the list starting on page 88. Use the online search tool to see the available classes at schedule.missioncollege.edu.

M=MONDAY • T=TUESDAY • W=WEDNESDAY • R=THURSDAY • F=FRIDAY • S=SATURDAY

Mission College • Winter & Spring Session Courses • 2022 Class Schedule

BUS 051 Introduction to American Business (3.0 Lecture)

33815 MW 12:40PM - 2:05PM Shan GC 306

33816 TR 12:40PM - 2:05PM Nolan GC 308

2/7 -4/1

34456 TR 1:30PM - 4:40PM Kas-Osoka GC 203
This course is part of a certificate program in partnership with Year Up of San José. Please follow this link to <https://yearup.org/students/become-a-student> to find out how to enroll in Year Up of San José.

33817 ONLINE Shan
NOTE: This course is fully online without required scheduled meetings. Students complete required coursework at their convenience, while meeting instructor established deadlines.

BUS 052 Fundamentals of Financial Investing (3.0 Lecture)
Advisory: MAT 903 or High School Algebra I, or equivalent.

33818 ONLINE Nolan
NOTE: This course is fully online without required scheduled meetings. Students complete required coursework at their convenience, while meeting instructor established deadlines

BUS 054 Small Business Start Up and Management (3.0 Lecture)

33819 ONLINE Yurtseven
NOTE: This course is fully online without required scheduled meetings. Students complete required coursework at their convenience, while meeting instructor established deadlines

BUS 056A Marketing Principles (3.0 Lecture)

33820 ONLINE Staff
NOTE: This course is fully online without required scheduled meetings. Students complete required coursework at their convenience, while meeting instructor established deadlines

BUS 064B Business Math (4.0 Lecture)
Advisory: MAT 903 or High School Algebra I, or equivalent.

33821 ONLINE Nolan
NOTE: This course is fully online without required scheduled meetings. Students complete required coursework at their convenience, while meeting instructor established deadlines.

BUS 078B Business Communications (3.0 Lecture)
Advisory: ENG 001A or ENG 001AX Advisory: REA 054 2/7 -4/1

34447 MF 12:30PM - 3:40PM Mabul GC 320
This course is part of a certificate program in partnership with Year Up of San José. Please follow this link to <https://yearup.org/students/become-a-student> to find out how to enroll in Year Up of San José.

2/7 -4/1

34440 M 12:30PM - 3:50PM Varma GC 203
NOTE: Instruction in this course is delivered partially in-person, and partially in online meetings attended via video conference. Attendance is required during the indicated days and times. This course is part of a certificate program in partnership with Year Up of San José. Please follow this link to <https://yearup.org/students/become-a-student> to find out how to enroll in Year Up of San José

+LAB F 12:30PM - 3:50PM ONLINE Varma
2/7 -4/1

34449 M 1:00PM - 4:10PM ONLINE Pham
NOTE: This course is fully online, with required attendance via video conference during the indicated days and times. This course is part of a certificate program in partnership with Year Up of San José. Please follow this link to <https://yearup.org/students/become-a-student> to find out how to enroll in Year Up of San José.

F 1:00PM - 4:15PM ONLINE Pham

33822 ONLINE Varma
NOTE: This course is fully online without required scheduled meetings. Students complete required coursework at their convenience, while meeting instructor established deadlines.

BUS 102 Leadership (3.0 Lecture)

33823 ONLINE McCormick
NOTE: This course is fully online without required scheduled meetings. Students complete required coursework at their convenience, while meeting instructor established deadlines.

BUS 105 Agile Project Management (2.0 Lecture)
Co-requisite: BUS 037 4/4 -5/27

34457 TR 2:00PM - 4:05PM Zilg GC 203
This course is part of a certificate program in partnership with Year Up of San José. Please follow this link to <https://yearup.org/students/become-a-student> to find out how to enroll in Year Up of San José.

33840 ONLINE Wibbenmeyer
NOTE: This course is fully online without required scheduled meetings. Students complete required coursework at their convenience, while meeting instructor established deadlines.

BUS 108 PMP & CAPM Exam Prep (2.0 Lecture)
Prerequisites: BUS 037 4/4 -5/27

33841 ONLINE Zilg
NOTE: This course is fully online without required scheduled meetings. Students complete required coursework at their convenience, while meeting instructor established deadlines.

BUS 112 Business Modeling (3.0 Lecture)
Advisory: BUS 054

33842 ONLINE Staff
NOTE: This course is fully online without required scheduled meetings. Students complete required coursework at their convenience, while meeting instructor established deadlines.

All course descriptions can be found at CATALOG.MISSIONCOLLEGE.EDU or SCHEDULE.MISSIONCOLLEGE.EDU

BUS 115 Operations Management (3.0 Lecture)

33843 ONLINE McCormick
 NOTE: This course is fully online without required scheduled meetings. Students complete required coursework at their convenience, while meeting instructor established deadlines.

BUS 118 Human Resources Management (3.0 Lecture)

33844 ONLINE Pham
 NOTE: This course is fully online without required scheduled meetings. Students complete required coursework at their convenience, while meeting instructor established deadlines.

Chemistry (CHM)
CHM 001A General Chemistry (3.0 Lecture/2.0 Lab)

Prerequisite: CHM 002 or High School Chemistry with a "B" or better AND Prerequisite: MAT 000C or MAT 000CM or High School Algebra II, or equivalent

33687 TR 9:20AM - 10:45AM Al Baker SEC 207

+LAB TR 10:55AM - 2:05PM Al Baker SCI 270

33688 TR 12:40PM - 2:05PM Schweppe GC 227

+LAB TR 2:15PM - 5:25PM Schweppe SCI 270

33690 ONLINE Schweppe

+LAB TR 6:00PM - 9:10PM Schweppe SCI 270

NOTE: Instruction in this course is delivered partially in-person, and has online coursework, which students complete at their convenience, while meeting instructor established deadlines.

CHM 001AH General Chemistry I - Honors (3.0 Lecture/2.0 Lab)

Prerequisite: CHM 002 or High School Chemistry with a "B" or better AND Prerequisite: MAT 000C or MAT 000CM or High School Algebra II or equivalent

33689 TR 12:40PM - 2:05PM Schweppe GC 227

Enrollment in this course is open only to participants in the Honors Program. For more information visit honors.missioncollege.edu.

+LAB TR 2:15PM - 5:25PM Schweppe SCI 270

33691 ONLINE Schweppe

+LAB TR 6:00PM - 9:10PM Schweppe SCI 270

NOTE: Instruction in this course is delivered partially in-person, and has online coursework, which students complete at their convenience, while meeting instructor established deadlines. Enrollment in this course is open only to participants in the Honors Program. For more information visit honors.missioncollege.edu.

CHM 001B General Chemistry (3.0 Lecture/2.0 Lab)

Prerequisite: CHM 001A or CHM 001AH.

33692 MW 12:40PM - 2:05PM Faris GC 221

+LAB MW 2:15PM - 5:25PM Faris SCI 270

33694 ONLINE Faris

+LAB MW 6:00PM - 9:10PM Faris SCI 270

NOTE: Instruction in this course is delivered partially in-person, and has online coursework, which students complete at their convenience, while meeting instructor established deadlines.

CHM 001BH General Chemistry II - Honors (3.0 Lecture/2.0 Lab)

Prerequisite: CHM 001A or Prerequisite: CHM 001AH

33695 ONLINE Faris

+LAB MW 6:00PM - 9:10PM Faris SCI 270

NOTE: Instruction in this course is delivered partially in-person, and has online coursework, which students complete at their convenience, while meeting instructor established deadlines. Enrollment in this course is open only to participants in the Honors Program. For more information visit honors.missioncollege.edu.

CHM 002 Introductory Chemistry (3.0 Lecture)

Prerequisite: MAT 000C or High School Algebra II, or equivalent

33696 MW 9:20AM - 10:45AM Al Baker SCI 120

33697 MW 2:15PM - 3:40PM Al Baker GC 306

CHM 002L Introductory Chemistry Laboratory (1.0 Lab)

Prerequisite or Co-requisite: CHM 002

33698 M 10:55AM - 2:05PM Al Baker SCI 280

CHM 012A Organic Chemistry I (3.0 Lecture/2.0 Lab)

Prerequisite: CHM 001B or CHM 001BH.

33699 TR 9:20AM - 10:45AM Staff GC 308

+LAB TR 10:55AM - 2:05PM Staff SCI 260

SKILLS FOR THE WORKING PROFESSIONAL

Whether you are re-training, re-tooling or starting new, we have a class for you to better your current situation.

OUTREACH.MISSIONCOLLEGE.EDU
SPECIALTY PROGRAMS

- accounting
- administrative support
- business
- marketing / graphic design
- operations
- computer Programming and IT
- leadership
- human relations
- project management

SPECIALTY PROGRAMS

- VITA Program
- SAP PRO
- Business Information Professional



For short term and late start classes please see the list starting on page 88. Use the online search tool to see the available classes at schedule.missioncollege.edu.

M=MONDAY • T=TUESDAY • W=WEDNESDAY • R=THURSDAY • F=FRIDAY • S=SATURDAY

CHM 012B Organic Chemistry II (3.0 Lecture/2.0 Lab)
Prerequisite: CHM 012A or CHM 012AH.

33700	MW	4:00PM - 5:25PM	Viernes	GC 107
+LAB	MW	12:40PM - 3:50PM	Viernes	SCI 260
33702	ONLINE		Viernes	
NOTE: Instruction in this course is delivered partially in-person, and has online coursework, which students complete at their convenience, while meeting instructor established deadlines.				
+LAB	MW	6:00PM - 9:10PM	Viernes	SCI 260

CHM 012BH Organic Chemistry II - Honors (3.0 Lecture/2.0 Lab)
Prerequisite: CHM 012A or CHM 012AH

33701	MW	4:00PM - 5:25PM	Viernes	GC 107
Enrollment in this course is open only to participants in the Honors Program. For more information visit honors.missioncollege.edu.				
+LAB	MW	12:40PM - 3:50PM	Viernes	SCI 260
33703	ONLINE		Viernes	
NOTE: Instruction in this course is delivered partially in-person, and has online coursework, which students complete at their convenience, while meeting instructor established deadlines. Enrollment in this course is open only to participants in the Honors Program. For more information visit honors.missioncollege.edu.				
+LAB	MW	6:00PM - 9:10PM	Viernes	SCI 260

CHM 030A Fundamentals of Chemistry (3.0 Lecture/1.0 Lab)
Prerequisite: MAT 903 or High School Algebra I, or equivalent

33705	R	6:00PM - 9:10PM	Bolourchian	GC 226
+LAB	T	6:00PM - 9:10PM	Bolourchian	SCI 280
33704	ONLINE		Snelling	
NOTE: Instruction in this course is delivered partially in-person, and has online coursework, which students complete at their convenience, while meeting instructor established deadlines.				
+LAB	W	10:55AM - 2:05PM	Snelling	SCI 280

CHM 060 Survey of General, Organic, and Biological Chemistry (3.0 Lecture/1.0 Lab)
Prerequisite: MAT 903 or High School Algebra I, or equivalent. OR Prerequisite: MAT 903M or any higher math

33706	T	6:00PM - 9:10PM	Slobodova	GC 226\
+LAB	R	6:00PM - 9:10PM	Slobodova	SCI 280

Child Development (CHD)
CHD 001 Child Growth and Development (3.0 Lecture)

33710	T	6:30PM - 9:40PM	Leal	GC 225
33711	W	10:30AM - 1:40PM	Nguyen-Vu	GC 225
33712	W	6:30PM - 9:40PM	Sousa	OFF
This section of CHD 001 is open only to students of the adult schools in the South Bay Adult Education Consortium. Please contact Ellen Goldman at ellen.goldman@missioncollege.edu for more information. (Santa Clara Adult School Address : 1840 Benton St, Santa Clara, CA 95050)				
33709	ONLINE		Leal	
NOTE: This course is fully online without required scheduled meetings. Students complete required coursework at their convenience, while meeting instructor established deadlines.				

CHD 002 Child, Family, and Community (3.0 Lecture)
Advisory: CHD 001

33713	T	9:20AM - 12:30PM	Leal	GC 225
33714	R	3:10PM - 6:20PM	Sousa	CDC 45
33715	R	6:30PM - 9:40PM	Leal	GC 225

CHD 003 Language and Literacy for the Young Child (3.0 Lecture)

33716	M	6:30PM - 9:40PM	Laal	CDC 45
-------	---	-----------------	------	--------

CHD 006 Supervision and Administration (3.0 Lecture)
Prerequisite: CHD 001, CHD 002, and CHD 010.

33717	ONLINE		Sousa	
NOTE: This course is fully online without required scheduled meetings. Students complete required coursework at their convenience, while meeting instructor established deadlines.				

CHD 008A Practicum A (1.5 Lecture/2.0 Lab)
Prerequisite: CHD 001, CHD 002, CHD 010, CHD 015, CHD 026

33718	M	4:50PM - 6:20PM	Kwong	CDC 45
This course has 105 hours total required hours by arrangement. Contact instructor for more information.				

CHD 010 Principles and Practices in Education (3.0 Lecture)
Advisory: CHD 001, CHD 002.

33719	M	9:20AM - 12:30PM	Nguyen-Vu	GC 225
33720	ONLINE		Kwong	
NOTE: This course is fully online without required scheduled meetings. Students complete required coursework at their convenience, while meeting instructor established deadlines.				

CHD 013 Teaching in a Diverse Society (3.0 Lecture)
Prerequisite CHD 001 and CHD 002

33721	R	9:20AM - 12:30PM	Leal	CDC 45
-------	---	------------------	------	--------

 All course descriptions can be found at CATALOG.MISSIONCOLLEGE.EDU or SCHEDULE.MISSIONCOLLEGE.EDU

Mission College • Winter & Spring Session Courses • 2022 Class Schedule

CHD 015 Observation and Assessment of Children (3.0 Lecture)

Prerequisite: CHD 001 Prerequisite: CHD 002

33722 T 6:30PM - 9:40PM Kwong CDC 45

CHD 016 Infant and Toddler Development (3.0 Lecture)

Advisory: CHD 001

33723 R 9:20AM - 12:30PM Nguyen-Vu GC 225

CHD 017 Child Health and Safety (3.0 Lecture)

33724 W 9:20AM - 12:30PM Sousa CDC 45

33725 ONLINE Sousa
NOTE: This course is fully online without required scheduled meetings. Students complete required coursework at their convenience, while meeting instructor established deadlines.

CHD 024 Positive Guidance in Early Childhood Programs: Managing Challenging Behaviors (3.0 Lecture)

33726 T 6:30PM - 9:40PM Sbrega GC 221

CHD 025 Inclusion Strategies and Curriculum in Early Childhood Education (3.0 Lecture)

Advisory: CHD 001, CHD 002

33727 R 6:30PM - 9:40PM Sbrega CDC 45

CHD 026 Introduction to Curriculum (3.0 Lecture)

Prerequisite: CHD 001 Advisory: CHD 002

33728 T 9:20AM - 12:30PM Nguyen-Vu CDC 45

33729 W 6:30PM - 9:40PM Kwong CDC 45

Communication Studies (COM)

COM 001 Public Speaking (3.0 Lecture)

Advisory: ENG 001A or ENG 001AX.

34024 MW 7:45AM - 9:10AM Esparza SEC 320

34025 MW 9:20AM - 10:45AM Esparza SEC 320

34045 MW 2:15PM - 3:35PM Baker SEC 316

34054 MW 3:45PM - 5:05PM ONLINE Baker
NOTE: This course is fully online, with required attendance via video conference during the indicated days and times.

34057 TR 9:20AM - 10:45AM Harris SEC 316

34026 TR 10:55AM - 12:20PM Baker SEC 320

34027 TR 1:15PM - 2:40PM Baker SEC 320

34028 T 6:00PM - 9:10PM Lipman SEC 316

34056 TR 7:45AM - 9:10AM ONLINE Esparza
NOTE: This course is fully online, with required attendance via video conference during the indicated days and times.

34029 W 6:00PM - 9:10PM Ensminger SEC 320

34061 R 6:00PM - 9:10PM ONLINE Lipman
NOTE: This course is fully online, with required attendance via video conference during the indicated days and times.

34485 F 9:00AM - 12:10PM Staff SEC 316

34037 ONLINE Firenzi
NOTE: This course is fully online without required scheduled meetings. Students complete required coursework at their convenience, while meeting instructor established deadlines.

34041 ONLINE Beller
NOTE: This course is fully online without required scheduled meetings. Students complete required coursework at their convenience, while meeting instructor established deadlines.

34038 ONLINE Firenzi
NOTE: This course is fully online without required scheduled meetings. Students complete required coursework at their convenience, while meeting instructor established deadlines.

COM 001H Public Speaking - Honors (3.0 Lecture)

Advisory: ENG 001A or ENG 001AX.

34065 T 6:00PM - 9:10PM Lipman SEC 316

Enrollment in this course is open only to participants in the Honors Program. For more information visit honors.missioncollege.edu.

34066 R 6:00PM - 9:10PM ONLINE Lipman

NOTE: This course is fully online, with required attendance via video conference during the indicated days and times. Enrollment in this course is open only to participants in the Honors Program. For more information visit honors.missioncollege.edu.

COM 004 Small Group Communication (3.0 Lecture)

34030 MW 10:55AM - 12:20PM Esparza SEC 320

COM 008 Interpersonal Communication (3.0 Lecture) 2/7 -4/1

34487 M 9:30AM - 12:00PM ONLINE Baker
NOTE: This course is fully online, with required attendance via video conference during the indicated days and times. This course is part of a certificate program in partnership with Year Up of San José. Please follow this link to <https://yearup.org/students/become-a-student> to find out how to enroll in Year Up of San José.

4/4 -5/27

M 9:30AM - 12:30PM ONLINE Baker
34031 TR 9:20AM - 10:45AM Baker SEC 320

COM 012 Introduction to Intercultural Communication (3.0 Lecture)

Advisory: ENG 001A or ENG 001AX.

34039 ONLINE Morrison
NOTE: This course is fully online without required scheduled meetings. Students complete required coursework at their convenience, while meeting instructor established deadlines.

For short term and late start classes please see the list starting on page 88. Use the online search tool to see the available classes at schedule.missioncollege.edu.

M=MONDAY • T=TUESDAY • W=WEDNESDAY • R=THURSDAY • F=FRIDAY • S=SATURDAY

Mission College • Winter & Spring Session Courses • 2022 Class Schedule

COM 020 Argumentation and Debate (3.0 Lecture)
 34484 TR 11:00AM - 1:00PM Lipman SEC 316

COM 020H Argumentation and Debate - Honors (3.0 Lecture)
 34036 TR 11:00AM - 1:00PM Lipman SEC 316
 Enrollment in this course is open only to participants in the Honors Program. For more information visit honors.missioncollege.edu.

Computer Applications (CAP)

CAP 010A Learning the Keyboard (1.0 Lab)
 33845 F 9:20AM - 12:30PM Golden GC 202

CAP 033A Word Processing - Course 1 (3.0 Lecture)
Advisory: CAP 010A
 33846 ONLINE Golden
 NOTE: This course is fully online, with required attendance via video conference during the indicated days and times.
 M 5:30PM - 6:30PM ONLINE Golden

CAP 045A Introductory Microsoft Project (1.0 Lecture)
Advisory: CAP 070
 33847 ONLINE Hudak
 NOTE: This course is fully online without required scheduled meetings. Students complete required coursework at their convenience, while meeting instructor established deadlines.
 4/4 -5/27

34458 W 8:30AM - 10:25AM ONLINE Hudak
 This course is part of a certificate program in partnership with Year Up of San José. Please follow this link to <https://yearup.org/students/become-a-student> to find out how to enroll in Year Up of San José.

CAP 046D Introduction to Microsoft Powerpoint (1.0 Lecture)
Advisory: CAP 010A.
 33848 ONLINE Golden
 NOTE: This course is fully online, with required attendance via video conference during the indicated days and times.
 2/14 -2/14

CAP 046E Intermediate Microsoft Powerpoint (1.0 Lecture)
Advisory: CAP 010A and CAP 046D
 33849 ONLINE Pembrook
 NOTE: This course is fully online, with required attendance via video conference during the indicated days and times.
 4/5 -4/5
 T 6:00PM - 7:00PM ONLINE Pembrook

CAP 062B Introduction to Microsoft Excel (1.0 Lecture)
Advisory: CAP 070.
 33878 ONLINE Noel
 NOTE: This course is fully online, with required attendance via video conference during the indicated days and times.
 W 6:30PM - 7:30PM ONLINE Noel

CAP 063B Intermediate Microsoft Excel (2.0 Lecture)
Advisory: CAP 062B.
 33879 ONLINE Noel
 NOTE: This course is fully online, with required attendance via video conference during the indicated days and times.
 4/6 -4/6
 W 6:30PM - 7:30PM ONLINE Noel

CAP 070 Using MS Windows (1.0 Lecture)
 33893 R 6:30PM - 9:15PM Staff GC 202

CAP 081B Introduction to Microsoft Access (1.0 Lecture)
Advisory: CAP 070.
 33880 ONLINE Hudak
 NOTE: This course is fully online, with required attendance via video conference during the indicated days and times.
 2/8 -3/20
 T 6:30PM - 7:30PM ONLINE Hudak

CAP 092B Google Apps for Personal Productivity (2.0 Lecture)
 3/24 -5/27
 33883 ONLINE Pembrook
 NOTE: This course is fully online, with required attendance via video conference during the indicated days and times.
 3/24 -3/24
 R 6:30PM - 7:30PM ONLINE Pembrook

CAP 100 Learning the Keyboard Noncredit (NONCREDIT)
 34497 TR 1:35PM - 3:00PM Dasalla GC 202

CAP 101 Computers Simplified for Beginning Learners Noncredit (NONCREDIT)
 4/6 -5/25
 33891 W 1:30PM - 3:45PM Dasalla GC 202

CAP 111 Collaborate and Integrate with SharePoint and MS Office 365 (2.5 Lecture/0.5 Lab)
Advisory: BUS 021L or CAP 062B.
 33892 ONLINE Hudak
 NOTE: This course is fully online, with required attendance via video conference during the indicated days and times.
 +LAB T 6:30PM - 7:55PM ONLINE Hudak

All course descriptions can be found at CATALOG.MISSIONCOLLEGE.EDU or SCHEDULE.MISSIONCOLLEGE.EDU

Computer Information System (CIS)

CIS 001 Introduction to Computer Science and Technology (3.0 Lecture/1.0 Lab)

2/7 -4/1

34459 TR 1:30PM - 4:40PM Alagtach GC 219
 NOTE: Instruction in this course is delivered partially in-person, and has online coursework, which students complete at their convenience, while meeting instructor established deadlines. This course is part of a certificate program in partnership with Year Up of San José. Please follow this link to <https://yearup.org/students/become-a-student> to find out how to enroll in Year Up of San José.

+LAB ONLINE Alagtach

33894 R 6:30PM - 9:40PM Magid GC 219
 NOTE: Instruction in this course is delivered partially in-person, and has online coursework, which students complete at their convenience, while meeting instructor established deadlines.

+LAB ONLINE Magid

33936 ONLINE Magid
 NOTE: This course is fully online without required scheduled meetings. Students complete required coursework at their convenience, while meeting instructor established deadlines.

+LAB ONLINE Magid

CIS 007 Python Programming (3.0 Lecture/1.0 Lab)

33942 M 10:55AM - 2:05PM Sun GC 204
 NOTE: Instruction in this course is delivered partially in-person, and has online coursework, which students complete at their convenience, while meeting instructor established deadlines.

+LAB ONLINE Sun

2/7 -4/1

34460 TR 8:30AM - 10:00AM Akhoirshida GC 325
 NOTE: Instruction in this course is delivered partially in-person, and has online coursework, which students complete at their convenience, while meeting instructor established deadlines. This course is part of a certificate program in partnership with Year Up of San José. Please follow this link to <https://yearup.org/students/become-a-student> to find out how to enroll in Year Up of San José.

4/4 -5/27

TR 8:30AM - 10:00AM Akhoirshida GC 325

+LAB ONLINE Akhoirshida

33896 ONLINE Mneimneh
 NOTE: This course is fully online without required scheduled meetings. Students complete required coursework at their convenience, while meeting instructor established deadlines.

+LAB ONLINE El Kaissi

33895 ONLINE Sun
 NOTE: This course is fully online without required scheduled meetings. Students complete required coursework at their convenience, while meeting instructor established deadlines.

+LAB ONLINE Sun

CIS 008 Advanced Python Programming (3.0 Lecture/1.0 Lab)

33897 ONLINE Ezzat
 NOTE: This course is fully online without required scheduled meetings. Students complete required coursework at their convenience, while meeting instructor established deadlines.

+LAB ONLINE Ezzat

CIS 037A Introduction to C Programming (3.0 Lecture/1.0 Lab)

33898 W 6:30PM - 9:40PM Al-Hussein GC 305
 NOTE: Instruction in this course is delivered partially in-person, and has online coursework, which students complete at their convenience, while meeting instructor established deadlines.

+LAB ONLINE Al-Hussein

33905 R 10:55AM - 2:05PM Sabherwal GC 204
 NOTE: Instruction in this course is delivered partially in-person, and has online coursework, which students complete at their convenience, while meeting instructor established deadlines.

+LAB ONLINE Sabherwal

CIS 039 Introduction to Computer Systems and Assembly Language (3.0 Lecture/1.0 Lab)

Advisory: CIS 037

33899 ONLINE Mortezaie
 NOTE: This course is fully online without required scheduled meetings. Students complete required coursework at their convenience, while meeting instructor established deadlines.

+LAB ONLINE Mortezaie

CIS 040 C++ Programming (3.0 Lecture/1.0 Lab)

Advisory: CIS 037A

33900 ONLINE Mortezaie
 NOTE: This course is fully online without required scheduled meetings. Students complete required coursework at their convenience, while meeting instructor established deadlines.

+LAB ONLINE Mortezaie

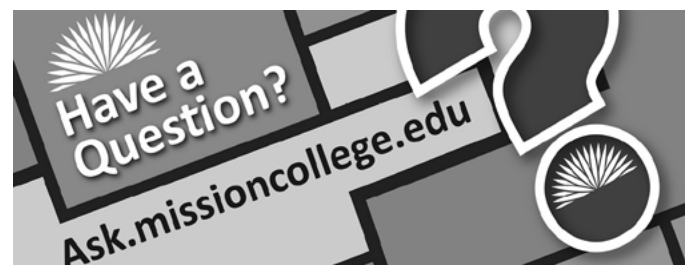

For short term and late start classes please see the list starting on page 88. Use the online search tool to see the available classes at schedule.missioncollege.edu.

M=MONDAY • T=TUESDAY • W=WEDNESDAY • R=THURSDAY • F=FRIDAY • S=SATURDAY

CIS 043 Software Development With Java Programming (3.0 Lecture/1.0 Lab)

Advisory: CIS 007 or CIS 037A.

33945 T 10:55AM - 2:05PM Sun GC 204
NOTE: Instruction in this course is delivered partially in-person, and has online coursework, which students complete at their convenience, while meeting instructor established deadlines.

+LAB ONLINE Sun

33901 ONLINE Sun
NOTE: This course is fully online without required scheduled meetings. Students complete required coursework at their convenience, while meeting instructor established deadlines.

+LAB ONLINE Sun

CIS 044 Intro to Data Structures Using Java (3.0 Lecture/1.0 Lab)

33947 T 10:55AM - 2:05PM Mortezaie GC 208
NOTE: Instruction in this course is delivered partially in-person, and partially in online meetings attended via video conference. Attendance is required during the indicated days and times.

+LAB ONLINE Mortezaie

33902 S 9:00AM - 12:10PM Mneimneh GC 208
NOTE: This course is fully online without required scheduled meetings. Students complete required coursework at their convenience, while meeting instructor established deadlines.

+LAB ONLINE Mneimneh

CIS 045 Linux Essentials I (3.0 Lecture/1.0 Lab)

34462 This course is part of a certificate program in partnership with Year Up of San José. Please follow this link to <https://yearup.org/students/become-a-student> to find out how to enroll in Year Up of San José.

33948 R 6:30PM - 9:40PM Abu-Zaina GC 305
NOTE: Instruction in this course is delivered partially in-person, and partially in online meetings attended via video conference. Attendance is required during the indicated days and times.

+LAB ONLINE Abu-Zaina

CIS 047 Linux System Administration (3.0 Lecture/1.0 Lab)

Advisory: CIS 045

33987 S 9:30AM - 12:40PM Campbell GC 205
NOTE: Instruction in this course is delivered partially in-person, and has online coursework, which students complete at their convenience, while meeting instructor established deadlines.

+LAB ONLINE Campbell

CIS 051 Introduction to Data Analysis (3.0 Lecture/1.0 Lab)

Advisory: CIS 007

4/4 -5/27

34471 MF 12:30PM - 3:40PM Staff OFF

NOTE: Instruction in this course is delivered partially in-person, and has online coursework, which students complete at their convenience, while meeting instructor established deadlines. This course is part of a certificate program in partnership with Year Up of San José. Please follow this link to <https://yearup.org/students/become-a-student> to find out how to enroll in Year Up of San José.

+LAB ONLINE Staff

33988 F 6:30PM - 9:40PM Ghofraniha GC 219

NOTE: Instruction in this course is delivered partially in-person, and has online coursework, which students complete at their convenience, while meeting instructor established deadlines.

+LAB ONLINE Ghofraniha

CIS 055 Database Management Systems I (2.5 Lecture/0.5 Lab)

Advisory: CIS 001

2/1 -3/24

33989 TR 6:30PM - 9:05PM Magid GC 205
NOTE: Instruction in this course is delivered partially in-person, and has online coursework, which students complete at their convenience, while meeting instructor established deadlines.

+LAB ONLINE Magid

4/4 -5/27

34466 W 8:30AM - 12:00PM Kulkarni GC 219

NOTE: Instruction in this course is delivered partially in-person, and has online coursework, which students complete at their convenience, while meeting instructor established deadlines. This course is part of a certificate program in partnership with Year Up of San José. Please follow this link to <https://yearup.org/students/become-a-student> to find out how to enroll in Year Up of San José.

W 1:30PM - 3:00PM Kulkarni GC 219

+LAB ONLINE Kulkarni

CIS 056 Database Management Systems II (2.5 Lecture/0.5 Lab)

Advisory: CIS 055

4/5 -5/26

33903 MW 6:30PM - 9:20PM Ezzat GC 219
NOTE: Instruction in this course is delivered partially in-person, and has online coursework, which students complete at their convenience, while meeting instructor established deadlines.

+LAB ONLINE Ezzat

All course descriptions can be found at CATALOG.MISSIONCOLLEGE.EDU or SCHEDULE.MISSIONCOLLEGE.EDU

Computer Information System (CIT)

CIT 011 Introduction to Computer Hardware and Software (A+)
(3.0 Lecture/1.0 Lab) 2/7 -4/1

34467 TR 1:30PM - 4:40PM Thompson GC 331
NOTE: Instruction in this course is delivered partially in-person, and has online coursework, which students complete at their convenience, while meeting instructor established deadlines. This course is part of a certificate program in partnership with Year Up of San José. Please follow this link to <https://yearup.org/students/become-a-student> to find out how to enroll in Year Up of San José.

+LAB ONLINE Thompson

33998 ONLINE Thompson
NOTE: Instruction in this course is delivered partially in-person, and has online coursework, which students complete at their convenience, while meeting instructor established deadlines.

+LAB S 9:30AM - 12:40PM Thompson GC 219

CIT 012 Introduction to Networking (3.0 Lecture/1.0 Lab)

33999 ONLINE El Kaissi
NOTE: Instruction in this course is delivered partially in-person, and has online coursework, which students complete at their convenience, while meeting instructor established deadlines.

+LAB M 10:55AM - 2:05PM El Kaissi GC 219

4/4 -5/27

34470 MF 12:30PM - 3:40PM Alnawashi OFF
NOTE: Instruction in this course is delivered partially in-person, and has online coursework, which students complete at their convenience, while meeting instructor established deadlines. This course is part of a certificate program in partnership with Year Up of San José. Please follow this link to <https://yearup.org/students/become-a-student> to find out how to enroll in Year Up of San José.

+LAB ONLINE Alnawashi

CIT 013 AWS 1 Cloud Practitioner- Foundational
(2.5 Lecture/0.5 Lab)

Prerequisite: CIT 021

34000 F 9:30AM - 12:05PM Abu-Zaina GC 204
NOTE: Instruction in this course is delivered partially in-person, and has online coursework, which students complete at their convenience, while meeting instructor established deadlines.

+LAB ONLINE Abu-Zaina

CIT 017 Cyber Security Essentials (3.0 Lecture/1.0 Lab)

Prerequisite: CIT 021

34001 S 9:30AM - 12:40PM Pandit GC 305
NOTE: Instruction in this course is delivered partially in-person, and has online coursework, which students complete at their convenience, while meeting instructor established deadlines.

+LAB ONLINE Pandit

CIT 021 Introduction to Cisco Networks (Cisco-1)
(3.0 Lecture/1.0 Lab)

1/31 -3/23

34002 ONLINE Abdeljabbar
NOTE: Instruction in this course is delivered partially in-person, and has online coursework, which students complete at their convenience, while meeting instructor established deadlines.

+LAB MW 6:30PM - 9:40PM Abdeljabbar GC 208

CIT 022 Switching, Routing, and Wireless Essentials
(3.0 Lecture/1.0 Lab)

Prerequisite: CIT 021

4/4 -5/25

34003 ONLINE Abdeljabbar
NOTE: Instruction in this course is delivered partially in-person, and has online coursework, which students complete at their convenience, while meeting instructor established deadlines.

+LAB MW 6:30PM - 9:40PM Abdeljabbar GC 208

CIT 023 Enterprise Networking, Security, and Automation
(3.0 Lecture/1.0 Lab)

Prerequisite: CIT 022

2/1 -3/24

34011 TR 6:30PM - 9:40PM Abdeljabbar GC 208
NOTE: Instruction in this course is delivered partially in-person, and has online coursework, which students complete at their convenience, while meeting instructor established deadlines.

+LAB ONLINE Abdeljabbar

CIT 024 Implementing and Administering Cisco Networking Technologies (3.0 Lecture/1.0 Lab)

Prerequisite: CIT 023

4/5 -5/26

33904 ONLINE Abdeljabbar
NOTE: This course is fully online without required scheduled meetings. Students complete required coursework at their convenience, while meeting instructor established deadlines.

+LAB ONLINE Abdeljabbar

GRAPHIC DESIGN

The Graphic Design and Multimedia department at Mission College combines software training with a strong emphasis on creative problem solving.

DESIGN.MISSIONCOLLEGE.EDU

- Earn an associates of science degree (AS) or certificate
- Get hands-on training in digital software and web design

TAKE CLASS IN:

- Web Design
- Photoshop
- Video Production
- Photography
- Packaging Design



For short term and late start classes please see the list starting on page 88. Use the online search tool to see the available classes at schedule.missioncollege.edu.

M=MONDAY • T=TUESDAY • W=WEDNESDAY • R=THURSDAY • F=FRIDAY • S=SATURDAY

Mission College • Winter & Spring Session Courses • 2022 Class Schedule

CIT 078 Microsoft Server Essentials 1 (3.0 Lecture/1.0 Lab)

Advisory: CIT 011

34012 M 6:30PM - 9:40PM Hamadeh GC 325

+LAB W 6:30PM - 9:40PM Hamadeh GC 325

Counseling (COU)

COU 005 Strategies For Success (3.0 Lecture)

34013 MW 10:55AM - 12:20PM Sanchez-Heredia SEC 304

34446 T 4:45PM - 6:00PM Chavez SEC 304

NOTE: This class will be available only for SCUSD high school students. Instruction in this course is delivered partially in-person, and has online coursework, which students complete at their convenience, while meeting instructor established deadlines.

ONLINE Chavez

34472 W 12:40PM - 1:55PM Walter SEC 313

Students in this section of COU 005 will explore the African and African-American experience in the United States through a curriculum that is responsive to the legacy of the African and African American Diasporas with an emphasis on the UMOJA Community principles. All students are welcome to enroll and are also encouraged to enroll in ENG 001B CRN 33952 which will also have an UMOJA Community emphasis. For more information, send queries to umoja.community@missioncollege.edu.

34448 R 4:45PM - 6:00PM Badalabdishoseparghan SEC 304

NOTE: This class will be available only for SCUSD high school students. Instruction in this course is delivered partially in-person, and has online coursework, which students complete at their convenience, while meeting instructor established deadlines.

ONLINE Badalabdishoseparghan

3/21 -5/27

34015 ONLINE Park
NOTE: This course is fully online without required scheduled meetings. Students complete required coursework at their convenience, while meeting instructor established deadlines.

34014 ONLINE Martinez
NOTE: This course is fully online without required scheduled meetings. Students complete required coursework at their convenience, while meeting instructor established deadlines.

COU 007 University Transfer Planning (1.0 Lecture)

34016 M 12:40PM - 1:40PM Hand SEC 305
Enrollment in this section is open only to participants in the Puente Project.
For more information visit Puente.missioncollege.edu.

COU 007H University Transfer Planning - Honors (1.0 Lecture)

34017 M 12:40PM - 1:40PM Hand SEC 305
Enrollment in this section is open only to participants in the Puente Project. For more information visit Puente.missioncollege.edu. Enrollment in this course is open only to participants in the Honors Program. For more information visit honors.missioncollege.edu.

COU 012 Careers and Life Styles (3.0 Lecture)

Advisory: ESL 980 or ENG 908.

34018 TR 12:40PM - 2:05PM Lawhead SEC 313

34020 ONLINE Lawhead
NOTE: This course is fully online without required scheduled meetings. Students complete required coursework at their convenience, while meeting instructor established deadlines.

2/21 -5/27

34021 ONLINE Trang
NOTE: This course is fully online without required scheduled meetings. Students complete required coursework at their convenience, while meeting instructor established deadlines.

COU 017 Transfer Success and Life Transitions (3.0 Lecture)

2/21 -5/27

34022 ONLINE Tran
NOTE: This course is fully online without required scheduled meetings. Students complete required coursework at their convenience, while meeting instructor established deadlines.

COU 055 Valuing Diversity (3.0 Lecture)

2/21 -5/27

34023 ONLINE Yang
NOTE: This course is fully online without required scheduled meetings. Students complete required coursework at their convenience, while meeting instructor established deadlines.

Economics (ECN)

ECN 001A Principles of Macroeconomics (3.0 Lecture/1.0 Lab)

Prerequisite: MAT 903 or High School Algebra I, or equivalent.

Advisory: MAT 000C or High School Algebra II, or equivalent.

33854 MW 12:40PM - 2:05PM Kim GC 331

+LAB MW 12:40PM - 2:05PM Kim GC 331

3/21 -5/20

33856 ONLINE Kim
NOTE: This course is fully online without required scheduled meetings. Students complete required coursework at their convenience, while meeting instructor established deadlines.

+LAB ONLINE Kim

33855 ONLINE Sobala
NOTE: This course is fully online without required scheduled meetings. Students complete required coursework at their convenience, while meeting instructor established deadlines.

+LAB ONLINE Sobala

All course descriptions can be found at CATALOG.MISSIONCOLLEGE.EDU or SCHEDULE.MISSIONCOLLEGE.EDU

ECN 001B Principles of Microeconomics (3.0 Lecture/1.0 Lab)

Prerequisite: MAT 903 or High School Algebra I, or equivalent.
Advisory: MAT 000C or High School Algebra II, or equivalent.

33857 TR 12:40PM - 2:05PM Sobala GC 326
TR 12:40PM - 2:05PM Sobala GC 326

33858 ONLINE Kim
NOTE: This course is fully online without required scheduled meetings. Students complete required coursework at their convenience, while meeting instructor established deadlines.

+LAB ONLINE Kim
3/21 -5/20

33859 ONLINE Sobala
NOTE: This course is fully online without required scheduled meetings. Students complete required coursework at their convenience, while meeting instructor established deadlines.

+LAB ONLINE Sobala

ECN 006 The Global Economy (3.0 Lecture)

33860 ONLINE Demiray
NOTE: This course is fully online without required scheduled meetings. Students complete required coursework at their convenience, while meeting instructor established deadlines.

Engineering (EGR)

EGR 010 Introduction to Engineering (3.0 Lecture/1.0 Lab)

Advisory: MAT 903 or MAT 903M or High School Algebra I, or equivalent.

33792 W 5:00PM - 8:10PM ONLINE Wong
NOTE: Instruction in this course is delivered partially in-person, and partially in online meetings attended via video conference. Attendance is required during the indicated days and times.

+LAB M 5:00PM - 8:10PM Wong SEC 220

33790 T 12:40PM - 3:50PM ONLINE Schaffer
NOTE: Instruction in this course is delivered partially in-person, and partially in online meetings attended via video conference. Attendance is required during the indicated days and times.

+LAB R 12:40PM - 3:50PM Schaffer SEC 220

EGR 010H Introduction to Engineering - Honors (3.0 Lecture/1.0 Lab)

Advisory: MAT 903 or MAT 903M or High School Algebra I, or equivalent.

33791 T 12:40PM - 3:50PM ONLINE Schaffer
NOTE: Instruction in this course is delivered partially in-person, and partially in online meetings attended via video conference. Attendance is required during the indicated days and times. Enrollment in this course is open only to participants in the Honors Program. For more information visit honors.missioncollege.edu.

+LAB R 12:40PM - 3:50PM Schaffer SEC 220

EGR 024 Introduction to Circuit Analysis (3.0 Lecture)

Prerequisite: MAT 003B Prerequisite: PHY 004B
Advisory: MAT 004A

33793 T 6:00PM - 9:10PM Zheng SEC 240

EGR 024L Introduction to Circuit Analysis Laboratory (1.0 Lab)

Prerequisite: MAT 003B Prerequisite: PHY 004B Corequisite: EGR 024

33794 R 6:00PM - 9:10PM Zheng SEC 220

EGR 026 Engineering Materials (3.0 Lecture/1.0 Lab)

Prerequisite: CHM 001A Prerequisite: PHY 004A This course presents the internal structures and resulting behaviors of materials used in engineering applications, including metals, ceramics, polymers, composites, and semiconductors. The emphasis is upon developing the ability both to select appropriate materials to meet engineering design criteria and to understand the effects of heat, stress, imperfections, and chemical environments upon material properties and performance. Laboratory work is included. C-ID #

ENGR 140B.

33795 M 9:20AM - 12:30PM ONLINE Peters
NOTE: Instruction in this course is delivered partially in-person, and partially in online meetings attended via video conference. Attendance is required during the indicated days and times.

+LAB W 9:20AM - 12:30PM Peters SEC 204

EGR 030 Introduction to Computing for Engineers (3.0 Lecture/1.0 Lab)

Advisory: CIS 002, MAT 003A.

33796 M 12:40PM - 3:50PM ONLINE Schaffer
NOTE: Instruction in this course is delivered partially in-person, and partially in online meetings attended via video conference. Attendance is required during the indicated days and times.

+LAB W 12:40PM - 3:50PM Schaffer SEC 220

Are you a non-native English speaker enrolling in ENG 1A?

Consider co-enrolling in ESL 985: Writing for ESL Students in ENG 1A. This course does not require additional assignments or exams, but will help non-native speakers build skills for success in ENG 1A. Find ESL 985 on page 49 of this course schedule.

For short term and late start classes please see the list starting on page 88. Use the online search tool to see the available classes at schedule.missioncollege.edu.

M=MONDAY • T=TUESDAY • W=WEDNESDAY • R=THURSDAY • F=FRIDAY • S=SATURDAY

English (ENG)
ENG 001A English Composition (3.0 Lecture)

Prerequisite: ENG 905AC or ENG 908 or ESL 980 or completion of the Mission College Placement Assistance Tool prior to registration.

33907 MW 9:20AM - 10:45AM Ritz SEC 205

33917 M 10:55AM - 12:20PM Garcia SEC 305

NOTE: Instruction in this course is delivered partially in-person, and partially in online meetings attended via video conference. Attendance is required during the indicated days and times.

W 10:55AM - 12:20PM ONLINE Garcia

34498 M 12:40PM - 2:05PM ONLINE Varbel

NOTE: This course is fully online, with required attendance via video conference during the indicated days and times.

ONLINE Varbel

33910 MW 9:20AM - 10:45AM ONLINE Sullivan

NOTE: This course is fully online, with required attendance via video conference during the indicated days and times.

33920 MW 10:55AM - 12:20PM ONLINE Sullivan NOTE:

This course is fully online, with required attendance via video conference during the indicated days and times.

33932 TR 9:20AM - 10:45AM Ritz SEC 315

33931 TR 9:20AM - 10:45AM McGee SEC 322

33934 TR 10:55AM - 12:20PM Huerta SEC 305

33933 TR 10:55AM - 12:20PM Ritz SEC 307

33935 T 12:40PM - 2:05PM Garcia SEC 309

NOTE: Instruction in this course is delivered partially in-person, and partially in online meetings attended via video conference. Attendance is required during the indicated days and times.

R 12:40PM - 2:05PM ONLINE Garcia

33927 T 6:30PM - 8:00PM ONLINE Mahony

NOTE: This course is fully online, with required attendance via video conference during the indicated days and times.

ONLINE Mahony

33940 ONLINE Lang

NOTE: This course is fully online without required scheduled meetings. Students complete required coursework at their convenience, while meeting instructor established deadlines.

33939 ONLINE Lang

NOTE: This course is fully online without required scheduled meetings. Students complete required coursework at their convenience, while meeting instructor established deadlines.

33938 ONLINE Shepherd

NOTE: This course is fully online without required scheduled meetings. Students complete required coursework at their convenience, while meeting instructor established deadlines.

33943 ONLINE Shank

NOTE: This course is fully online without required scheduled meetings. Students complete required coursework at their convenience, while meeting instructor established deadlines.

33937 ONLINE Shepherd

NOTE: This course is fully online without required scheduled meetings. Students complete required coursework at their convenience, while meeting instructor established deadlines.

33941 ONLINE Shank

NOTE: This course is fully online without required scheduled meetings. Students complete required coursework at their convenience, while meeting instructor established deadlines.

ENG 001AX English Composition with Additional Support (5.00 Lecture)

Prerequisite: ENG 905AC or ENG 908 or ESL 980 or completion of the Mission College Placement Assistance Tool prior to registration.

33963 MW 10:00AM - 11:30AM Morton-Starner

SEC 315

NOTE: Instruction in this course is delivered partially in-person, and has online coursework, which students complete at their convenience, while meeting instructor established deadlines

ONLINE Morton-Starner

33965 MW 12:40PM - 2:40PM ONLINE Sullivan

NOTE: This course is fully online, with required attendance via video conference during the indicated days and times.

ONLINE Sullivan

33964 TR 9:00AM - 10:30AM Morton-Starner SEC 309

NOTE: Instruction in this course is delivered partially in-person, and has online coursework, which students complete at their convenience, while meeting instructor established deadlines

HYBRID Morton-Starner

2/12 -5/27

33966 ONLINE Petrosyan

NOTE: This course is fully online without required scheduled meetings. Students complete required coursework at their convenience, while meeting instructor established deadlines.

ENG 001B English Composition and Literature (3.0 Lecture)

Prerequisite: ENG 001A or ENG 001AX

33944 MW 10:55AM - 12:20PM Huerta SEC 313

33946 M 12:40PM - 2:05PM Juncker SEC 322

NOTE: Instruction in this course is delivered partially in-person, and partially in online meetings attended via video conference. Attendance is required during the indicated days and times.

W 12:40PM - 2:05PM ONLINE Juncker

33949 TR 7:45AM - 9:10AM McGee SEC 304

33950 TR 9:20AM - 10:45AM Huerta SEC 313

33956 TR 9:20AM - 10:45AM Shank SEC 311

33951 TR 10:55AM - 12:20PM Morton-Starner SEC 309

33952 TR 12:40PM - 2:05PM Sain SEC 305

All course descriptions can be found at CATALOG.MISSIONCOLLEGE.EDU or SCHEDULE.MISSIONCOLLEGE.EDU

Mission College • Winter & Spring Session Courses • 2022 Class Schedule

33953 T 12:40PM - 2:05PM Juncker SEC 304
 NOTE: Instruction in this course is delivered partially in-person, and partially in online meetings attended via video conference. Attendance is required during the indicated days and times.

R 12:40PM - 2:05PM ONLINE Juncker

33954 T 6:30PM - 8:00PM ONLINE Sain
 NOTE: This course is fully online, with required attendance via video conference during the indicated days and times.

ONLINE Sain

33955 F 11:00AM - 12:30PM ONLINE Cudahy
 NOTE: This course is fully online, with required attendance via video conference during the indicated days and times.

ONLINE Cudahy

33961 ONLINE Sain
 NOTE: This course is fully online without required scheduled meetings. Students complete required coursework at their convenience, while meeting instructor established deadlines.

33960 ONLINE Varbel
 NOTE: This course is fully online without required scheduled meetings. Students complete required coursework at their convenience, while meeting instructor established deadlines.

33957 ONLINE McGee
 NOTE: This course is fully online without required scheduled meetings. Students complete required coursework at their convenience, while meeting instructor established deadlines.

33959 ONLINE Varbel
 NOTE: This course is fully online without required scheduled meetings. Students complete required coursework at their convenience, while meeting instructor established deadlines.

33958 ONLINE McGee
 NOTE: This course is fully online without required scheduled meetings. Students complete required coursework at their convenience, while meeting instructor established deadlines.

ENG 001C Clear Thinking in Writing (3.0 Lecture)

Prerequisite: ENG 001A or ENG 001AX

33967 R 12:40PM - 2:05PM Alvarez SEC 309
 NOTE: Instruction in this course is delivered partially in-person, and has online coursework, which students complete at their convenience, while meeting instructor established deadlines

ONLINE Alvarez

33968 ONLINE Varbel
 NOTE: This course is fully online without required scheduled meetings. Students complete required coursework at their convenience, while meeting instructor established deadlines.

ENG 005B English Literature From 19th Century to Present (3.0 Lecture)

Advisory: ENG 001AX or ENG 001A

33970 TR 10:55AM - 12:20PM Shank SEC 207

ENG 070 Creative Writing (3.0 Lecture)

33971 W 12:40PM - 3:50PM ONLINE McGee
 NOTE: This course is fully online, with required attendance via video conference during the indicated days and times.

ENG 908 Effective Writing (3.0 Lecture)

Prerequisite: Completion of the Mission College Placement Assistance Tool prior to registration.

33969 MW 10:55AM - 12:20PM Ritz SEC 322

English as Second Language (ESL)

ESL 940GW Low Intermediate Grammar and Writing (5.0 Lecture)

Advisory: Concurrent enrollment in ESL 940RV and ESL 940LS.
 Prerequisite: Qualifying score on the ESL Placement Exam.

34353 MW 7:00PM - 9:30PM Glaser SEC 240

34352 TR 10:55AM - 1:25PM Chambers SEC 240

ESL 940LC Low Intermediate Language and Culture (3.0 Lecture)

Advisory: ESL 930LC or Appropriate placement by multiple measure.
 2/11 -5/27

34392 ONLINE Burton
 NOTE: This course is fully online without required scheduled meetings. Students complete required coursework at their convenience, while meeting instructor established deadlines.

ESL 940LS Low Intermediate Listening and Speaking (3.0 Lecture/0.5 Lab)

Advisory: Concurrent enrollment in ESL 940GW and ESL 940RV
 Prerequisite: ESL 930LS or a qualifying score on the ESL placement test.

34354 MW 10:55AM - 12:20PM Chambers SEC 240

+LAB MW 12:20PM - 1:05PM Chambers SEC 233

ESL 940LS Low Intermediate Listening and Speaking (3.0 Lecture/0.5 Lab)

Advisory: Concurrent enrollment in ESL 940GW and ESL 940RV
 Prerequisite: ESL 930LS or a qualifying score on the ESL placement test.

34395 TR 7:00PM - 8:25PM ONLINE Wiley
 NOTE: This course is fully online, with required attendance via video conference during the indicated days and times.

+LAB TR 8:30PM - 9:00PM ONLINE Wiley

+LAB ONLINE Wiley

ESL 940PL Low Intermediate Pronunciation and Listening (3.0 Lecture)

Prerequisite: Qualifying score on the ESL Placement Exam.

34396 MW 9:20AM - 10:45AM ONLINE Burton
 NOTE: This course is fully online, with required attendance via video conference during the indicated days and times.

ESL 940RV Low Intermediate Reading and Vocabulary (3.0 Lecture)

Prerequisite: Qualifying score on the ESL Placement Exam.

34356 MW 5:25PM - 6:50PM Glaser SEC 240

34355 TR 9:20AM - 10:45AM Chambers SEC 240

For short term and late start classes please see the list starting on page 88. Use the online search tool to see the available classes at schedule.missioncollege.edu.

M=MONDAY • T=TUESDAY • W=WEDNESDAY • R=THURSDAY • F=FRIDAY • S=SATURDAY

ESL 950GW Intermediate Grammar and Writing (5.0 Lecture)

Prerequisite: ESL 940GW and ESL 940RV or recommended placement on the ESL Assessment Tool. Advisory: ESL 940LS

34357 MW 7:00PM - 9:30PM Shaheen SEC 205
34358 TR 10:55AM - 1:25PM Glaser SEC 203

ESL 950LS Intermediate Listening and Speaking (3.0 Lecture)

Prerequisite: ESL 940LS or a qualifying score on the ESL placement test. Advisory: Concurrent enrollment in ESL 950RW and ESL 950G.

34380 MW 5:25PM - 6:50PM Shaheen SEC 233
34398 MW 3:50PM - 5:15PM ONLINE Shaheen
NOTE: This course is fully online, with required attendance via video conference during the indicated days and times.

ESL 950RV Intermediate Reading and Vocabulary (3.0 Lecture)

Prerequisite: ESL 940GW and ESL 940RV or recommended placement on the ESL Assessment Tool. Advisory: ESL 940LS

34359 TR 9:20AM - 10:45AM Fiechter SEC 205
34399 TR 5:25PM - 6:50PM ONLINE Wiley
NOTE: This course is fully online, with required attendance via video conference during the indicated days and times.

ESL 955EC English for CHD: Factors in Child Development (3.0 Lecture)

Advisory: ESL 950EC 2/7 -5/16

34397 M 6:30PM - 8:30PM ONLINE Rosner
NOTE: Instruction in this course is delivered partially in-person, and partially in online meetings attended via video conference. Attendance is required on 1/31/2022 and 5/23/2022 this class will be held at location: SCAE 1840 Benton Street Santa Clara CA 95054

1/31 -1/31

M 6:30PM - 8:30PM Rosner SEC 311

5/23 -5/23

M 6:30PM - 8:30PM Rosner SEC 311

ONLINE Rosner SEC 311

ESL 956GR Intermediate to Advanced Grammar Review (2.0 Lecture)

4/4 -5/27

34393 ONLINE Staff
NOTE: This course is fully online without required scheduled meetings. Students complete required coursework at their convenience, while meeting instructor established deadlines.

ESL 960GW High Intermediate Grammar and Writing (5.0 Lecture)

Prerequisite: ESL 950G and ESL 950RW OR Prerequisite: ESL 950GW or ESL 960RV OR Prerequisite: Recommended placement on the ESL Assessment Tool.

34360 MW 10:55AM - 1:25PM Fiechter SEC 203
34361 TR 7:00PM - 9:30PM Broeder SEC 304

ESL 960LS High Intermediate Listening and Speaking (3.0 Lecture)

Advisory: Concurrent enrollment in ESL 960G and ESL 960RW.
Prerequisite: ESL 950LS or a qualifying score on the ESL placement test.

34400 MW 9:20AM - 10:45AM ONLINE Broeder
NOTE: This course is fully online, with required attendance via video conference during the indicated days and times.

34362 TR 5:25PM - 6:50PM Broeder SEC 233

ESL 960RV High Intermediate Reading and Vocabulary (3.0 Lecture)

Prerequisite: ESL 950GW and ESL 950RV OR Prerequisite: Recommended placement on the ESL Assessment Tool.

34363 MW 9:20AM - 10:45AM Chambers SEC 305
34401 MW 5:25PM - 6:50PM ONLINE Staff
NOTE: This course is fully online, with required attendance via video conference during the indicated days and times.

ESL 970AM Accent Modification (3.0 Lecture)

Prerequisite: ESL 960LS or a qualifying score on the ESL placement test. Advisory: ESL 950PL

34402 S 9:20AM - 11:00AM ONLINE Seidel
ONLINE Seidel
NOTE: This course is fully online, with required attendance via video conference during the indicated days and times.

ESL 970GW Advanced ESL Composition and Grammar (5.0 Lecture)

Prerequisite: ESL 960GW and ESL 960RV or recommended placement on the ESL Assessment Tool.

34365 MW 10:55AM - 1:25PM Myint SEC 307
34364 TR 7:00PM - 9:30PM Myint SEC 207

ESL 970LS Advanced Listening and Speaking (3.0 Lecture)

Prerequisite: ESL 960LS or a qualifying score on the ESL placement test. Advisory: Concurrent enrollment in ESL 970GW and ESL 970RV.

34366 TR 9:20AM - 10:45AM Burton SEC 233
34403 F 6:00PM - 8:10PM ONLINE Staff
NOTE: This course is fully online, with required attendance via video conference during the indicated days and times.
ONLINE Staff

**ESL FOR CHILD CARE
NONCREDIT CERTIFICATE**

Students who complete the following courses are eligible to apply for this certificate: NCE 920EC, 930EC, and 940EC.

ESL.MISSIONCOLLEGE.EDU

Develops oral and written communication skills in English within the context of child care and parenting.



ESL 970RV Advanced Reading and Vocabulary (3.0 Lecture)

Prerequisite: ESL 960GW and ESL 960RV or recommended placement on the ESL Assessment Tool. Advisory: ESL 970LS

34367	MW	9:20AM - 10:45AM	Myint	SEC 307
34368	TR	5:25PM - 6:50PM	Myint	SEC 207

ESL 980 Effective Writing for Advanced Esl Students (4.0 Lecture)

Prerequisite: ESL 970GW and ESL 970RV, or recommended placement on the ESL Assessment Tool. Corequisite: ESL 970LS 2/14 -5/27

34414	MW	11:00AM - 12:30PM	ONLINE Broeder	NOTE: This course is fully online, with required attendance via video conference during the indicated days and times.
			ONLINE Broeder	

ESL 985 Writing for ESL Students in English 001A and English 001AX (2.0 Lecture)

Co-requisite: ENG 001A or ENG 001AX

34369	MW	12:40PM - 1:45PM	Seidel	SEC 240
-------	----	------------------	--------	---------

Fire Protection Technology (FPT)

FPT 051 Fire Protection Organization (3.0 Lecture)

Advisory: MAT 903 or High School Algebra I, or equivalent.

33868	ONLINE	Hall	NOTE: This course is fully online without required scheduled meetings. Students complete required coursework at their convenience, while meeting instructor established deadlines.
-------	--------	------	--

33869	ONLINE	Hall	NOTE: This course is fully online without required scheduled meetings. Students complete required coursework at their convenience, while meeting instructor established deadlines.
-------	--------	------	--

FPT 052 Fire Behavior and Combustion (3.0 Lecture)

Advisory: MAT 903 or High School Algebra I, or equivalent. Advisory: FPT 051

33870	ONLINE	Hall	NOTE: This course is fully online without required scheduled meetings. Students complete required coursework at their convenience, while meeting instructor established deadlines.
-------	--------	------	--

FPT 053 Fire Protection Systems (3.0 Lecture)

Advisory: FPT 051 or FPT 052

33871	ONLINE	Rose	NOTE: This course is fully online without required scheduled meetings. Students complete required coursework at their convenience, while meeting instructor established deadlines.
-------	--------	------	--

FPT 054 Building Construction for Fire Protection (3.0 Lecture)

Advisory MAT 903 or High School Algebra I, or equivalent. Advisory: FPT 051

33872	ONLINE	Chew	NOTE: This course is fully online without required scheduled meetings. Students complete required coursework at their convenience, while meeting instructor established deadlines.
-------	--------	------	--

FPT 055 Fire Prevention Technology (3.0 Lecture)

Advisory: FPT 051

33873	ONLINE	Hall	NOTE: This course is fully online without required scheduled meetings. Students complete required coursework at their convenience, while meeting instructor established deadlines.
-------	--------	------	--

FPT 056 Hazardous Materials Technology (3.0 Lecture)

Advisory: FPT 051 and FPT 052 Advisory: MAT 903 or High School Algebra I, or equivalent

33874	ONLINE	Hall	NOTE: This course is fully online without required scheduled meetings. Students complete required coursework at their convenience, while meeting instructor established deadlines.
-------	--------	------	--

FIRE FIGHTER 1 ACADEMY!
FIRETECH.MISSIONCOLLEGE.EDU

Mission College will offer a full-time (16 week) Basic Firefighter 1 Academy starting in the Fall 2021 semester. The Academy is planned to take place M-F, 9:00am -5:00pm. The Firefighter 1 Academy is a collaborative effort between Mission College and the Fire Departments serving Santa Clara County. State Fire Training requires that both Volunteer and Professional Fire Fighters complete a Fire Fighter 1 Academy. The course provides the student with knowledge and skills to safely perform, under minimal supervision, essential and advanced fire ground tasks, basic rescue, basic fire prevention and fire investigation task and to use, inspect, and maintain firefighting and rescue equipment.

GET READY FOR THE ACADEMY WITH THESE PREREQUISITES

- KIN039A or B Fire Agility Course or CPAT Exam
- FPT065 - Emergency Medical Technician Theory
- FPT065C - Emergency Medical Technician I Clinical Experience
- FPT065L - Emergency Medical Technician Laboratory

And/or EMT Certification.

- Upon completion of your EMT Course you must take & pass the National Certification Exam to receive certification in the state of California as an EMT.
- HOC002 - CPR

Co-Requisites

- KIN039C - Fire Agility OR
- KIN039D - Fire Agility

* A medical exam is required.



For short term and late start classes please see the list starting on page 88. Use the online search tool to see the available classes at schedule.missioncollege.edu.

M=MONDAY • T=TUESDAY • W=WEDNESDAY • R=THURSDAY • F=FRIDAY • S=SATURDAY

Mission College • Winter & Spring Session Courses • 2022 Class Schedule

FPT 065 Emergency Medical Technician Theory (6.0 Lecture)

Co-Requisite: FPT 065C and FPT 065L Prerequisite: HOC 002 or American Heart Association BLS for the Healthcare Provider or equivalent.

33983 TR 6:00PM - 9:10PM Rose GC 116

33876 ONLINE Rose

NOTE: This course is fully online without required scheduled meetings. Students complete required coursework at their convenience, while meeting instructor established deadlines.

33875 ONLINE Rose

NOTE: This course is fully online without required scheduled meetings. Students complete required coursework at their convenience, while meeting instructor established deadlines.

FPT 065C Emergency Medical Technician Clinical Experience (0.5 Lab)

Co-Requisite: FPT 065 and FPT 065L Prerequisite: HOC 002 or American Heart Association BLS for the Healthcare Provider or equivalent.

33974 Wyatt OFF

Contact the instructor, James Wyatt at james.wyatt@missioncollege.edu. If conditions permit, this class will meet on the following dates ONLY: Monday 01/31/2022 and 04/04/2022 from 11:20 am-1:30 pm in GC-116. 24 additional scheduled hours, days, and times are to be announced.

1/31 -1/31

+LAB M 11:20AM - 12:40PM Wyatt GC 116

4/4 -4/4

+LAB M 11:20AM - 12:40PM Wyatt GC 116

33975 Wyatt OFF

Contact the instructor, James Wyatt at james.wyatt@missioncollege.edu. If conditions permit, this class will meet on the following dates ONLY: Friday 02/04/2022 and 04/08/2022 from 12:30 pm-2:40 pm in GC-116. 24 additional scheduled hours, days, and times are to be announced.

2/4 -2/4

+LAB F12:30PM - 1:50PM Wyatt GC 116

4/8 -4/8

+LAB F 12:30PM - 1:50PM Wyatt GC 116

33976 Wyatt OFF

Contact the instructor, James Wyatt at james.wyatt@missioncollege.edu. If conditions permit, this class will meet on the following dates ONLY: Friday 02/04/2022 and 04/08/2022 from 3:10 pm-5:20 pm in GC-116. 24 additional scheduled hours, days, and times are to be announced.

2/4 -2/4

+LAB F 3:10PM - 4:30PM Wyatt GC 116

4/8 -4/8

+LAB F 3:10PM - 4:30PM Wyatt GC 116

FPT 065L Emergency Medical Technician Laboratory (1.5 Lab)

Co-Requisite: FPT 065 and FPT 065C Prerequisite: HOC 002 or American Heart Association BLS for the Healthcare Provider or equivalent. Advisory: MAT 903 or High School Algebra I, or equivalent.

33977 M 2:00PM - 3:30PM Potts GC 116

Contact the instructor, Casey Potts at casey.potts@missioncollege.edu. If conditions permit, this class will meet every Monday during the semester 01/31/2022 to 05/23/2022 (excluding holidays and Spring Break) from 2:00 pm – 5:30 pm. In addition, this class will meet on Friday 05/06/2022 8:00 am-4:00 pm and Saturday 05/14/2022 from 8:00 am - 4:00 pm in GC-116. NOTE: AHA CPR for the HealthCare Provider is required.

+LAB M 2:00PM - 5:30PM Potts GC 116

5/6 -5/6

+LAB M 8:00AM - 4:00PM Potts GC 116

5/14 -5/14

+LAB M 8:00AM - 4:00PM Potts GC 116

33978 W 1:00PM - 4:30PM Gatt GC 116

Contact the instructor, Larry Gatt at lawrence.gatt@missioncollege.edu. If conditions permit, this class will meet every Wednesday during the semester 02/02/2022 to 05/25/2022 (excluding holidays and Spring Break) from 1:00 pm – 4:30 pm. In addition, this class will meet on Friday 05/06/2022 8:00 am-4:00 pm and Saturday 05/14/2022 from 8:00 am - 4:00 pm in GC-116. NOTE: AHA CPR for the HealthCare Provider is required.

2/2 -5/25

+LAB W 1:00PM - 4:30PM Gatt GC 116

5/6 -5/6

+LAB W 8:00AM - 4:00PM Gatt GC 116

5/6 -5/6

+LAB W 8:00AM - 4:00PM Gatt GC 116

33979 W 3:30PM - 9:00PM Potts GC 116

Contact the instructor, Casey Potts at casey.potts@missioncollege.edu. If conditions permit, this class will meet every Wednesday during the semester 02/02/2022 to 05/25/2022 (excluding holidays and Spring Break) from 5:30 pm – 9:00 pm. In addition, this class will meet on Friday 05/06/2022 8:00 am-4:00 pm and Saturday 05/14/2022 from 8:00 am - 4:00 pm in GC-116. NOTE: AHA CPR for the HealthCare Provider is required.

2/2 -5/25

+LAB W 5:30PM - 9:00PM Potts GC 116

5/6 -5/6

+LAB W 8:00AM - 4:00PM Potts GC 116

5/14 -5/14

+LAB W 8:00AM - 4:00PM Potts GC 116

All course descriptions can be found at CATALOG.MISSIONCOLLEGE.EDU or SCHEDULE.MISSIONCOLLEGE.EDU

33980 R 9:00AM - 12:30PM Gatt GC 116
 Contact the instructor, Larry Gatt at lawrence.gatt@missioncollege.edu. If conditions permit, this class will meet every Thursday during the semester 02/03/2022 to 05/26/2022 (excluding holidays and Spring Break) from 9:00 pm – 12:30 pm. In addition, this class will meet on Friday 05/06/2022 8:00 am-4:00 pm and Saturday 05/14/2022 from 8:00 am - 4:00 pm in GC-116. NOTE: AHA CPR for the HealthCare Provider is required.

2/3 -5/26

+LAB R 9:00AM - 12:30PM Gatt GC 116

5/6 -5/6

+LAB R 8:00AM - 4:00PM Gatt GC 116

5/14 -5/14

+LAB R 8:00AM - 4:00PM Gatt GC 116

FPT 180 Emergency Medical Technician-I Refresher Course (2.0 Lecture)

Prerequisite: HOC 002 or American Heart Association BLS for the Healthcare Provider or equivalent. Advisory: MAT 903 or High School Algebra I, or equivalent.

33981 M 5:30PM - 7:30PM Gatt GC 118
 Contact the instructor Larry Gatt at lawrence.gatt@missioncollege.edu for additional information. If conditions permit, this class will meet every Monday (excluding holidays and Spring Break) from 03/07/2022 - 04/18/2022, 5:00 pm – 9:00 pm in GC-118.

FPT 200 Fire Fighter 1 Fire Academy (8.0 Lecture/6.5 Lab)

Prerequisite: FPT 065, FPT 065C, FPT 065L, HOC 002, KIN 039B Co-Requisite: KIN 039C or KIN 039D

33982 MTWRF9:00AM - 10:30AM Cronin GC 118

+LAB MTWRF11:00AM - 3:15PM Chew / Cole / Cronin

/ Hall / Healy / Kleinheinz / Monachino / Rangel GC 118

Foreign Languages (ARB)

ARB 001 First Semester Arab And Culture (5.0 Lecture)

34148 TR 6:00PM - 8:30PM ONLINE Obeid
 NOTE: This course is fully online, with required attendance via video conference during the indicated days and times.

ARB 002 Second Semester Arabic (5.0 Lecture)

Prerequisite: ARB 001 or two years high-school Arabic or equivalent with a grade of "C" or better

34142 MW 6:00PM - 8:30PM ONLINE Obeid
 NOTE: This course is fully online, with required attendance via video conference during the indicated days and times.

Foreign Languages (CHI)

CHI 001 First Semester Chinese (5.0 Lecture)

34444 TR 4:00PM - 6:30PM ONLINE Mao
 NOTE: This course is fully online, with required attendance via video conference during the indicated days and times. Enrollment in this section of CHI 001 CRN 34444 is open only to students of Wilcox High School participating in the college and career access pathways partnership.

CHI 001 First Semester Chinese (5.0 Lecture)

34443 W 6:00PM - 8:30PM ONLINE Mao
 S 3:30PM - 6:00PM ONLINE Mao
 NOTE: This course is fully online, with required attendance via video conference during the indicated days and times.

Foreign Languages (JPN)

JPN 001 First Semester Japanese (5.0 Lecture)

34151 M 10:00AM - 12:20PM ONLINE Yasutake
 NOTE: This course is fully online, with required attendance via video conference during the indicated days and times.
 ONLINE Yasutake

JPN 002 Second Semester Japanese (5.0 Lecture)

Prerequisite: JPN 001 or proof of transcript reflecting 2 years of High School Japanese or equivalent.

34158 M 5:30PM - 8:00PM ONLINE Yasutake
 NOTE: This course is fully online, with required attendance via video conference during the indicated days and times.
 ONLINE Yasutake

Foreign Languages (SPA)

SPA 001 First Semester Spanish (Elementary Spanish) (5.0 Lecture)

Co-requisite: SPA 001L

34163 M 10:00AM - 12:30PM Breidenbach GC 326

W 10:00AM - 12:30PM ONLINE Rivas
 NOTE: Instruction in this course is delivered partially in-person, and partially in online meetings attended via video conference. Attendance is required during the indicated days and times. SPA 001 CRN 34163 must be taken with co-requisite SPA 001L CRN 34164.

34167 M 6:00PM - 8:30PM ONLINE Rivas

W 6:00PM - 8:30PM ONLINE Rivas

ONLINE Rivas

NOTE: This course is fully online, with required attendance via video conference during the indicated days and times. SPA 001 CRN 34167 must be taken with co-requisite SPA 001L CRN 34168.

For short term and late start classes please see the list starting on page 88. Use the online search tool to see the available classes at schedule.missioncollege.edu.

M=MONDAY • T=TUESDAY • W=WEDNESDAY • R=THURSDAY • F=FRIDAY • S=SATURDAY

Mission College • Winter & Spring Session Courses • 2022 Class Schedule

34165 T 10:00AM - 12:30PM ONLINE Rivas
 R 10:00AM - 12:30PM ONLINE Rivas
 ONLINE Rivas
 NOTE: This course is fully online, with required attendance via video conference during the indicated days and times. SPA 001 CRN 34165 must be taken with co-requisite SPA 001L CRN 34166.
 3/21 -5/27

34445 TR 6:00PM - 8:30PM ONLINE Staff
 ONLINE Staff
 NOTE: This course is fully online, with required attendance via video conference during the indicated days and times. SPA 001 CRN 34445 must be taken with co-requisite SPA 001L CRN 34451.

SPA 001L First Semester Spanish Laboratory (0.5 Lab)
 Co-requisite: SPA 001

34168 ONLINE Rivas
 NOTE: This course is fully online without required scheduled meetings. Students complete required coursework at their convenience, while meeting instructor established deadlines. SPA 001L online lab course is required of all students enrolled in SPA 001 CRN 34167.

34166 ONLINE Rivas
 NOTE: This course is fully online without required schedule meetings. Students complete required coursework at their convenience, while meeting instructor established deadlines. SPA 001L online lab course is required of all students enrolled in SPA 001 CRN 34165.

34164 ONLINE Breidenbach
 NOTE: This course is fully online without required scheduled meetings. Students complete required coursework at their convenience, while meeting instructor established deadlines. SPA 001L online lab course is required of all students enrolled in SPA 001 CRN 34163.
 3/21 -5/27

34451 ONLINE Staff
 NOTE: This course is fully online without required scheduled meetings. Students complete required coursework at their convenience, while meeting instructor established deadlines. SPA 001L online lab course is required of all students enrolled in SPA 001 CRN 34445.

SPA 002 Second Semester Spanish (Elementary Level) (5.0 Lecture)

Prerequisite: SPA 001 Corequisite: SPA 002L

34171 T 6:00PM - 8:30PM ONLINE Breidenbach
 NOTE: Instruction in this course is delivered partially in-person, and has online coursework, which students complete at their convenience, while meeting instructor established deadlines. SPA 002 CRN 34171 must be taken with co-requisite SPA 002L CRN 34172.
 R 6:00PM - 8:30PM Breidenbach GC 303
 ONLINE Breidenbach GC 303

34169 TR 1:30PM - 4:00PM ONLINE Rivas
 NOTE: This course is fully online, with required attendance via video conference during the indicated days and times. SPA 002 CRN 34169 must be taken with co-requisite SPA 002L CRN 34170.

SPA 002L Second Semester Spanish Laboratory (0.5 Lab)
 Co-requisite: SPA 002

34172 ONLINE Breidenbach
 NOTE: This course is fully online without required scheduled meetings. Students complete required coursework at their convenience, while meeting instructor established deadlines. SPA 002L online lab course is required of all students enrolled in SPA 002 CRN 34171.

34170 ONLINE Rivas
 NOTE: This course is fully online without required scheduled meetings. Students complete required coursework at their convenience, while meeting instructor established deadlines. SPA 002L online lab course is required of all students enrolled in SPA 002 CRN 34169.

+LAB Rivas

SPA 004 Fourth Semester Spanish (Intermediate Level) (5.0 Lecture)

Prerequisite: SPA 003 or its equivalent

34173 M 6:00PM - 8:30PM ONLINE Breidenbach
 NOTE: This course is fully online, with required attendance via video conference during the indicated days and times.
 W 6:00PM - 8:30PM ONLINE Breidenbach
 ONLINE Breidenbach

SPA 050A Basic Conversational Spanish and Culture (3.0 Lecture)

34177 T 6:00PM - 9:10PM ONLINE Alcazar NOTE:
 This course is fully online, with required attendance via video conference during the indicated days and times.

SPA 050B Basic Conversational Spanish and Culture (3.0 Lecture)

Advisory: SPA 050A

34178 T 6:00PM - 9:10PM ONLINE Alcazar
 NOTE: This course is fully online, with required attendance via video conference during the indicated days and times.

Foreign Languages (VIE)

VIE 001 First Semester Vietnamese (Elementary Level) (5.0 Lecture)

34159 MR 3:00PM - 5:30PM Dinh GC 227

VIE 049B Vietnamese Language and Culture for Fluent Speakers (3.0 Lecture)

Prerequisite: VIE 049A

34161 T 6:00PM - 9:10PM Dinh GC 331

All course descriptions can be found at CATALOG.MISSIONCOLLEGE.EDU or SCHEDULE.MISSIONCOLLEGE.EDU

Geography (GEO)

GEO 001 Introduction to Physical Geography (3.0 Lecture)

33862 ONLINE Lirensio
 NOTE: This course is fully online without required scheduled meetings. Students complete required coursework at their convenience, while meeting instructor established deadlines.

33861 MW 9:20AM - 10:45AM ONLINE Lirensio
 NOTE: This course is fully online, with required attendance via videoconference during the indicated days and times.

Graphic Design (GDS)

GDS 012 History of Photography (3.0 Lecture)

34436 T 9:20AM - 12:30PM Staff GC 329
 34068 ONLINE Schwartz Massalski
 NOTE: This course is fully online without required scheduled meetings. Students complete required coursework at their convenience, while meeting instructor established deadlines.

GDS 035 Graphic Design I (2.0 Lecture/1.0 Lab)

34069 TR 10:00AM - 11:05AM Flores GC 327
 +LAB TR 11:05AM - 12:30PM Flores GC 327
 34070 ONLINE Flores

NOTE: This course is fully online without required scheduled meetings. Students complete required coursework at their convenience, while meeting instructor established deadlines.

+LAB ONLINE Flores

GDS 045 Web Design and Development I (2.0 Lecture/1.0 Lab)

This introductory course focuses on the design and technical skills required to create effective web designs using HTML, CSS and a variety of software packages. The basic principles of type, color, and layout are explored, along with necessary basic coding skills. Emphasis is placed on using industry standard workflows and techniques to create compelling designs.

34071 MW 10:00AM - 11:05AM Garrett GC 329
 NOTE: NOTE: Instruction in this course is delivered entirely in-person.
 +LAB MW 11:05AM - 12:30PM Garrett GC 329

34072 ONLINE Garrett
 NOTE: This course is fully online without required scheduled meetings. Students complete required coursework at their convenience, while meeting instructor established deadlines.

+LAB ONLINE Garrett

GDS 047 Web Animation (2.0 Lecture/1.0 Lab)

Advisory: GDS 045

34073 ONLINE Pembrook
 NOTE: Instruction in this course is delivered partially in-person, and has online coursework, which students complete at their convenience, while meeting instructor established deadlines.
 +LAB W 6:30PM - 9:40PM Pembrook GC 327

GDS 061 Page Layout (2.0 Lecture/1.0 Lab)

Advisory: GDS 035

34074 MW 12:40PM - 1:45PM Broadbent GC 327
 +LAB MW 1:45PM - 3:10PM Broadbent GC 327

GDS 062 Digital Illustration with Adobe Illustrator (2.0 Lecture/1.0 Lab)

34075 TR 3:40PM - 4:45PM Rivas GC 32
 +LAB TR 4:45PM - 6:10PM Rivas GC 329

34076 ONLINE Rivas
 NOTE: This course is fully online without required scheduled meetings. Students complete required coursework at their convenience, while meeting instructor established deadlines.

+LAB ONLINE Rivas

GDS 064 Introduction to Adobe Photoshop (2.0 Lecture/1.0 Lab)

34077 TR 12:40PM - 1:45PM Rivas GC 329
 +LAB TR 1:45PM - 3:10PM Rivas GC 329

34116 ONLINE Rivas
 NOTE: This course is fully online without required scheduled meetings. Students complete required coursework at their convenience, while meeting instructor established deadlines.

+LAB ONLINE Rivas

GDS 065 Typography (2.0 Lecture/1.0 Lab)

Advisory: GDS 035, GDS 061

34117 MW 10:00AM - 11:05AM Flores GC 327
 +LAB MW 11:05AM - 12:30PM Flores GC 327

GDS 067 Graphic Design II (2.0 Lecture/1.0 Lab)

Advisory: GDS 035, GDS 060, GDS 063

34118 ONLINE Magill
 NOTE: This course is fully online without required scheduled meetings. Students complete required coursework at their convenience, while meeting instructor established deadlines.

+LAB ONLINE Magill

For short term and late start classes please see the list starting on page 88. Use the online search tool to see the available classes at schedule.missioncollege.edu.

M=MONDAY • T=TUESDAY • W=WEDNESDAY • R=THURSDAY • F=FRIDAY • S=SATURDAY

GDS 070 User Experience, Interface, and Multimedia Design (2.0 Lecture/1.0 Lab)

34119 M 6:30PM - 8:40PM Pembroke GC 327

NOTE: Instruction in this course is delivered partially in-person, and has online coursework, which students complete at their convenience, while meeting instructor established deadlines.

+LAB ONLINE Pembroke

GDS 072 Digital Imaging and User Interface Design (2.0 Lecture/1.0 Lab)

Advisory: GDS 070

34120 ONLINE Garrett

NOTE: This course is fully online without required scheduled meetings. Students complete required coursework at their convenience, while meeting instructor established deadlines.

+LAB ONLINE Garrett

GDS 073 Digital Photography (2.0 Lecture/1.0 Lab)

34121 MW 12:40PM - 1:45PM Garrett GC 329

+LAB MW 1:45PM - 3:10PM Garrett GC 329

34122 ONLINE Schwartz Massalski

NOTE: This course is fully online without required scheduled meetings. Students complete required coursework at their convenience, while meeting instructor established deadlines.

+LAB ONLINE Schwartz Massalski

GDS 076 Emerging Trends in Interaction Design (2.0 Lecture/1.0 Lab)

Advisory: GDS 070

34123 ONLINE Pembroke

NOTE: This course is fully online without required scheduled meetings. Students complete required coursework at their convenience, while meeting instructor established deadlines.

+LAB ONLINE Pembroke

GDS 080 Packaging Design (2.0 Lecture/1.0 Lab)

Advisory: GDS 035

34124 MW 3:40PM - 4:45PM Broadbent GC 327

+LAB MW 4:45PM - 6:10PM Broadbent GC 327

GDS 085 Professional Portfolio and Design Career Preparation (2.0 Lecture/1.0 Lab)

Advisory: ENG 001A Advisory: GDS 035, GDS 055A

34125 TR 6:30PM - 7:35PM Flores GC 327

+LAB TR 7:35PM - 9:00PM Flores GC 327

GDS 089 Javascript 1 (2.0 Lecture/1.0 Lab)

Advisory: GDS 045

34126 ONLINE Pembroke

NOTE: This course is fully online without required scheduled meetings. Students complete required coursework at their convenience, while meeting instructor established deadlines.

+LAB ONLINE Pembroke

Health Occupations (HOC)

HOC 001 Medical Terminology (3.0 Lecture)

33991 MW 8:30AM - 9:55AM Anderson GC 223

33993 ONLINE Rafizadeh

NOTE: This course is fully online without required scheduled meetings. Students complete required coursework at their convenience, while meeting instructor established deadlines.

33992 ONLINE Dyer

NOTE: This course is fully online without required scheduled meetings. Students complete required coursework at their convenience, while meeting instructor established deadlines.

HOC 001A Health Occupations Bootcamp (2.0 Lecture)

Advisory: Basic arithmetic skills

33990 F 8:30AM - 10:35AM Staff GC 224

HOC 002 Cardiopulmonary Resuscitation (0.5 Lecture)

3/12 -3/12

34438 S 8:00AM - 4:00PM Staff GC 116

4/16 -4/16

34439 S 8:00AM - 4:00PM Staff GC 116

2/12 -2/12

34437 S 8:00AM - 4:00PM Staff GC 116

Mission College • Winter & Spring Session Courses • 2022 Class Schedule

HOC 006 Personal Health and Life Style (3.0 Lecture)

Advisory: CAP 033A

34297 TR 5:30PM - 6:55PM Staff GC 226

34296 ONLINE Rafizadeh

NOTE: This course is fully online without required scheduled meetings. Students complete required coursework at their convenience, while meeting instructor established deadlines.

HOC 019A Nursing Assistant Fundamentals (3.5 Lecture/0.5 Lab)

Co-Requisite: HOC 019B Advisory: HOC 004 2/2 -3/17

33996 WR 3:00PM - 7:20PM Johnsen GC 224
You must apply and be accepted into the Nurse Assistant (NA) Program to attend this class.

5/25 -5/25

W 3:00PM - 5:00PM Johnsen GC 224

2/2 -3/17

+LAB WR 7:50PM - 9:30PM Johnsen GC 222

2/2 -3/17

33995 WR 3:00PM - 7:20PM Williams GC 224
You must apply and be accepted into the Nurse Assistant (NA) Program to attend this class.

5/25 -5/25

W 3:00PM - 5:00PM Williams GC 224

2/2 -3/17

+LAB WR 7:50PM - 9:30PM Williams GC 222

HOC 019B Nursing Assistant Clinical Experience (2.0 Lab)

3/31 -5/10

34005 MT 6:30AM - 2:45PM Flores OFF
You must apply and be accepted into the Nurse Assistant (NA) Program to attend this class.

3/23 -5/14

34004 WS 6:30AM - 2:45PM Johnsen OFF
You must apply and be accepted into the Nurse Assistant (NA) Program to attend this class.

3/23 -5/12

34006 WR 6:30AM - 2:45PM Arafiles OFF
You must apply and be accepted into the Nurse Assistant (NA) Program to attend this class.

HOC 020 Introduction to Professional Health Care (0.5 Lecture)

Advisory: HOC 001, HOC 001A, HOC 905 or

Advisory: HOC 001, HOC 001A, MAT 903.

5/6 -5/6

34007 F 8:00AM - 4:40PM Oliver GC 107
You must apply and be accepted into the Vocational Nursing (VN) Program to attend this class.

HOC 022 Patient Nursing Care Fundamentals (1.5 Lecture)

Co-Requisite: HOC 023A, HOC 023B, HOC 023C, HOC 024, HOC 025A, HOC 025B, HOC 026A, HOC 026B, HOC 027, HOC 028, PSY 001 or PSY 001H, PSY 012.

34008 M 10:45AM - 12:10PM Staff GC 225
You must apply and be accepted into the Vocational Nursing (VN) Program to attend this class.

HOC 023A Beg. Medical-Surgical Nursing Theory (2.5 Lecture)

Corequisite: HOC 022, HOC 023B, HOC 023C, HOC 024, HOC 025A, HOC 025B, HOC 026A, HOC 026B, HOC 027, HOC 028, PSY 001 or PSY 001H, PSY 012.

34009 M 7:45AM - 10:20AM Staff GC 225
You must apply and be accepted into the Vocational Nursing (VN) Program to attend this class.

HOC 023B Beg. Cognitive Disabilities - Mental Health Theory (1.0 Lecture)

Advisory: AHL 001A, HOC 001, HOC 905, MAT 903 or High School Algebra I, or equivalent. Corequisite: HOC 022, HOC 023A, HOC 023C, HOC 024, HOC 025A, HOC 025B, HOC 026A, HOC 026B, HOC 027, PSY 001 or PSY 001H, PSY 012.

34010 M 1:00PM - 2:00PM Staff GC 225
You must apply and be accepted into the Vocational Nursing (VN) Program to attend this class.

HOC 024 Pharmacology A (1.0 Lecture)

Advisory: AHL 001A, HOC 001, HOC 905, MAT 903 or High School Algebra I, or equivalent. Corequisite: HOC 022, HOC 023A, HOC 023B, HOC 023C, HOC 025A, HOC 025B, HOC 026A, HOC 026B, HOC 027, PSY 001 or PSY 001H, PSY 012.

34078 F 7:45AM - 8:45AM Chin GC 225
You must apply and be accepted into the Vocational Nursing (VN) Program to attend this class.

HOC 025A Fundamentals Skills/Simulation Lab (1.0 Lab)

Advisory: AHL 001A, HOC 001, HOC 905, MAT 903 or High School Algebra I, or equivalent. Corequisite: HOC 022, HOC 023A, HOC 023B, HOC 024, HOC 027, PSY 001 or PSY 001H.

34082 R 7:45AM - 10:55AM Staff GC 220
You must apply and be accepted into the Vocational Nursing (VN) Program to attend this class.

34087 R 11:30AM - 2:40PM Staff GC 220
You must apply and be accepted into the Vocational Nursing (VN) Program to attend this class.

34228 R 3:10PM - 6:20PM Staff GC 220
You must apply and be accepted into the Vocational Nursing (VN) Program to attend this class.

HOC 026A Beg. Clinical Practicum (5.0 Lab)

Advisory: AHL 001A, HOC 001, HOC 905, MAT 903 or High School Algebra I, or equivalent. Corequisite: HOC 022, HOC 023A, HOC 023B, HOC 024, HOC 025A, HOC 027, PSY 001 or PSY 001H.

34232 TW 6:30AM - 2:40PM Staff OFF
You must apply and be accepted into the Vocational Nursing (VN) Program to attend this class.

For short term and late start classes please see the list starting on page 88. Use the online search tool to see the available classes at schedule.missioncollege.edu.

M=MONDAY • T=TUESDAY • W=WEDNESDAY • R=THURSDAY • F=FRIDAY • S=SATURDAY

Mission College • Winter & Spring Session Courses • 2022 Class Schedule

34231 TW 6:30AM - 2:40PM Staff OFF
You must apply and be accepted into the Vocational Nursing (VN) Program to attend this class.

34230 TW 6:30AM - 2:40PM Staff OFF
You must apply and be accepted into the Vocational Nursing (VN) Program to attend this class.

HOC 027 Nursing Process and Communication (2.0 Lecture)
Advisory: AHL 001A, HOC 001, HOC 905, MAT 903 or High School Algebra I, or equivalent. Co-requisite: HOC 022, HOC 023A, HOC 023B, HOC 023C, HOC 024, HOC 025A, HOC 025B, HOC 026A, HOC 026B, PSY 001 or PSY 001H.

34229 F 9:30AM - 11:35AM Oliver GC 225
You must apply and be accepted into the Vocational Nursing (VN) Program to attend this class.

HOC 028 Care of the Geriatric Patient (1.0 Lecture)
1/31 -3/21

34108 M 3:00PM - 5:25PM Williams GC 224
4/4 -5/28

34109 M 3:00PM - 5:05PM Williams GC 224

HOC 042 Care of the Pediatric Patient (2.0 Lecture)
34216 F 11:00AM - 1:05PM Staff GC 224
You must apply and be accepted into the Vocational Nursing (VN) Program to attend this class.

HOC 043A Adv. Medical/Surgical Theory (2.0 Lecture)
34217 M 7:45AM - 9:50AM Staff GC 224
You must apply and be accepted into the Vocational Nursing (VN) Program to attend this class.

HOC 043B Advanced Project-Based Medical Surgical Reasoning (1.5 Lecture)
34218 M 10:30AM - 12:00PM Staff GC 224
You must apply and be accepted into the Vocational Nursing (VN) Program to attend this class.

HOC 044 Pharmacology C (1.0 Lecture)
34219 F 9:30AM - 10:35AM Chin GC 224
You must apply and be accepted into the Vocational Nursing (VN) Program to attend this class.

HOC 045A Advanced Skills/Simulation Lab (1.0 Lab)
Co-requisite: HOC 042, HOC 043A, HOC 043B, HOC 044, HOC 047, PSY 012

34220 R 7:45AM - 11:05AM Staff GC 218
You must apply and be accepted into the Vocational Nursing (VN) Program to attend this class.

34221 R 11:30AM - 2:50PM Staff GC 218
You must apply and be accepted into the Vocational Nursing (VN) Program to attend this class.

34222 R 3:10PM - 6:30PM Staff GC 218
You must apply and be accepted into the Vocational Nursing (VN) Program to attend this class.

HOC 046A Advanced Clinical Practicum (5.0 Lab)
34235 TW 6:30AM - 2:40PM Staff OFF
You must apply and be accepted into the Vocational Nursing (VN) Program to attend this class.

34233 TW 6:30AM - 2:40PM Staff OFF
You must apply and be accepted into the Vocational Nursing (VN) Program to attend this class.

34234 TW 6:30AM - 2:40PM Staff OFF
You must apply and be accepted into the Vocational Nursing (VN) Program to attend this class.

HOC 047 Leadership and Professional Practice (1.5 Lecture)
34224 F 7:45AM - 9:15AM Oliver GC 224
You must apply and be accepted into the Vocational Nursing (VN) Program to attend this class.

HOC 060 Advanced Maternal-Child Nursing (2.0 Lecture)
Prerequisite: HOC 050, HOC 050A, HOC 051, HOC 052, HOC 053, HOC 054 Co-Requisite: HOC 061, HOC 062, HOC 064

34225 W 8:00AM - 10:05AM Hartman GC 227
You must apply and be accepted into the Registered Nursing (LVN-RN) Program to attend this class.

HOC 061 Advanced Medical-Surgical Nursing Theory (3.0 Lecture)
Prerequisite: HOC 050, HOC 050A, HOC 051, HOC 052, HOC 053, HOC 054 Co-Requisite: HOC 060, HOC 062, HOC 064

34226 W 11:00AM - 2:20PM Wang GC 227
You must apply and be accepted into the Registered Nursing (LVN-RN) Program to attend this class.

HOC 062 Leadership and Ethics (1.0 Lecture)
Prerequisite: HOC 050, HOC 050A, HOC 051, HOC 052, HOC 053, HOC 054 Co-Requisite: HOC 060, HOC 061, HOC 064

34227 M 9:00AM - 11:00AM Kight GC 227
You must apply and be accepted into the Registered Nursing (LVN-RN) Program to attend this class.

HOC 064 Advanced Clinical Practicum (5.0 Lab)
Prerequisite: HOC 050, HOC 050A, HOC 051, HOC 052, HOC 053, HOC 054 Co-Requisite: HOC 060, HOC 061, HOC 062

34237 T 11:30AM - 2:30PM Staff GC 218
You must apply and be accepted into the Registered Nursing (LVN-RN) Program to attend this class.

+LAB RF 6:30AM - 2:00PM Staff OFF
34492 T 11:30AM - 2:30PM Staff GC 220
You must apply and be accepted into the Registered Nursing (LVN-RN) Program to attend this class.

+LAB RF 6:30AM - 2:00PM Staff OFF
34236 T 8:00AM - 11:00AM Staff GC 218
You must apply and be accepted into the Registered Nursing (LVN-RN) Program to attend this class.

+LAB RF 6:30AM - 1:00PM Staff OFF
34238 T 3:00PM - 6:00PM Staff GC 218
You must apply and be accepted into the Registered Nursing (LVN-RN) Program to attend this class.

+LAB RF 6:30AM - 2:00PM Staff OFF

All course descriptions can be found at CATALOG.MISSIONCOLLEGE.EDU or SCHEDULE.MISSIONCOLLEGE.EDU

Mission College • Winter & Spring Session Courses • 2022 Class Schedule

HOC 905 Math for Health Occupations (1.0 Lecture)
Advisory: MAT 903 or High School Algebra, or equivalent. 2/2 -3/23
 33994 W 10:10AM - 12:15PM Anderson GC 224

History (HIS)

HIS 015 World History to 1500 (3.0 Lecture)
 34043 ONLINE Ramsey
 NOTE: This course is fully online without required scheduled meetings. Students complete required coursework at their convenience, while meeting instructor established deadlines.

HIS 015H World History to 1500 - Honors (3.0 Lecture)
 34046 ONLINE Ramsey
 NOTE: This course is fully online without required scheduled meetings. Students complete required coursework at their convenience, while meeting instructor established deadlines. Enrollment in this course is open only to participants in the Honors Program. For more information visit honors.missioncollege.edu.

HIS 017A History of the United States to 1877 (3.0 Lecture)
 34052 MW 9:20AM - 10:45AM Nguyen GC 320
 34059 MW 12:40PM - 2:05PM Swanson GC 331
 34050 TR 10:55AM - 12:20PM Ramsey GC 306
 34062 TR 3:50PM - 5:15PM Knittel GC 229
 34060 W 6:00PM - 8:50PM Knittel GC 229
 34058 ONLINE Nguyen
 NOTE: This course is fully online without required scheduled meetings. Students complete required coursework at their convenience, while meeting instructor established deadlines. 3/21 -5/20

34049 ONLINE Ramsey
 NOTE: This course is fully online without required scheduled meetings. Students complete required coursework at their convenience, while meeting instructor established deadlines.

HIS 017B History of the United States Since 1877 (3.0 Lecture)
 34079 MW 10:55AM - 12:20PM Nguyen GC 320
 34083 MW 3:50PM - 5:15PM Swanson GC 331
 34063 TR 9:20AM - 10:45AM Ramsey GC 306
 34081 TR 2:15PM - 3:40PM Knittel GC 229
 34085 ONLINE Ramsey
 NOTE: This course is fully online without required scheduled meetings. Students complete required coursework at their convenience, while meeting instructor established deadlines. 3/21 -5/20

34088 ONLINE Nguyen
 NOTE: This course is fully online without required scheduled meetings. Students complete required coursework at their convenience, while meeting instructor established deadlines.

34080 ONLINE Nguyen
 NOTE: This course is fully online without required scheduled meetings. Students complete required coursework at their convenience, while meeting instructor established deadlines.

HIS 017BH History of the United States Since 1877 - Honors (3.0 Lecture)
 34086 MW 3:50PM - 5:15PM Swanson GC 331
 Enrollment in this course is open only to participants in the Honors Program. For more information visit honors.missioncollege.edu.

HIS 031 History of East Asia (3.0 Lecture)
Advisory: REA 054 Advisory: ENG 001A or ENG 001AX
 34048 ONLINE Nguyen
 NOTE: This course is fully online without required scheduled meetings. Students complete required coursework at their convenience, while meeting instructor established deadlines.

Hotel and Motel Management (FDR)

FDR 050A Introduction to the Hospitality Industry (3.0 Lecture)
Advisory: students should have basic arithmetic skills.
 33984 T 11:00AM - 2:05PM Ruhlman HM 121

FDR 051 Basic Food Preparation (2.0 Lecture/3.0 Lab)
Corequisite: FDR 051S. Advisory: INF 050.
 33985 MW 9:00AM - 10:00AM Brunson HM 123
 +LAB MW 10:05AM - 3:05PM Brunson HM 119

FDR 053 Restaurant Operations (1.0 Lecture/5.0 Lab)
Prerequisite: FDR 052 Co-requisite: FDR 053S
 34032 TR 8:30AM - 9:00AM Dennis HM 104A
 +LAB TR 9:00AM - 5:05PM Dennis HM 104C

FDR 055 Procurement for Foodservice Operations (3.0 Lecture)
 34033 ONLINE Arias
 NOTE: This course is fully online without required scheduled meetings. Students complete required coursework at their convenience, while meeting instructor established deadlines.

FDR 058 Cost Control for Foodservice Organizations (3.0 Lecture)
Advisory: FDR 051, FDR 075
Advisory: Students should have basic arithmetic skills.

34034 ONLINE Dennis
 NOTE: This course is fully online without required scheduled meetings. Students complete required coursework at their convenience, while meeting instructor established deadlines.

FDR 060A Food Service Facilities Planning (3.0 Lecture)
 34040 W 6:00PM - 9:05PM Mcdonnell HM 121
 NOTE: Instruction in this course is delivered partially in-person, and has online coursework, which students complete at their convenience, while meeting instructor established deadlines. This class is meeting in person every other week beginning on Wednesday, 2/2/22.

W 6:00PM - 9:05PM ONLINE Mcdonnell

For short term and late start classes please see the list starting on page 88. Use the online search tool to see the available classes at schedule.missioncollege.edu.

M=MONDAY • T=TUESDAY • W=WEDNESDAY • R=THURSDAY • F=FRIDAY • S=SATURDAY

FDR 072 Intermediate Cuisine (2.0 Lecture/1.0 Lab)

Advisory: FDR 051

34042	M	4:00PM - 6:00PM	Arias	HM 121
+LAB	M	6:10PM - 9:15PM	Arias	HM 119

FDR 073 Fundamentals of Baking and Confectionery (1.0 Lecture/1.0 Lab)

34044	ONLINE		Pett	
NOTE: Instruction in this course is delivered partially in-person, and has online coursework, which students complete at their convenience, while meeting instructor established deadlines.				
+LAB	T	6:00PM - 9:10PM	Pett	HM 127

FDR 074 Intermediate Baking and Confectionery (1.0 Lecture/1.0 Lab)

Prerequisite: FDR 073

34047	ONLINE		Pett	
NOTE: Instruction in this course is delivered partially in-person, and has online coursework, which students complete at their convenience, while meeting instructor established deadlines.				
+LAB	F	9:30AM - 12:40PM	Pett	HM 127

FDR 075 Menu Planning (2.0 Lecture)

Advisory: students should have basic arithmetic skills.

34051	ONLINE		Arias	
NOTE: This course is fully online without required scheduled meetings. Students complete required coursework at their convenience, while meeting instructor established deadlines.				

FDR 076 Sales and Marketing in the Hospitality Industry (3.0 Lecture)

34095	ONLINE		Yu	
NOTE: This course is fully online without required scheduled meetings. Students complete required coursework at their convenience, while meeting instructor established deadlines.				

FDR 082 Introduction to Chocolate and Confectionery (1.0 Lecture/1.0 Lab)

34096	M	5:00PM - 6:00PM	Brunson	HM 123
+LAB	M	6:05PM - 9:10PM	Brunson	HM 127

FDR 085 Foundations for Sustainability in Hospitality, Tourism and Leisure Services (2.0 Lecture)

34097	W	2:45PM - 5:55PM	Brunson	HM 121
-------	---	-----------------	---------	--------

FDR 086 Beginning Bread Making (1.0 Lecture/1.0 Lab)

Advisory: FDR 073

34098	T	5:00PM - 6:00PM	Brunson	HM 123
+LAB	T	6:05PM - 9:10PM	Brunson	HM 127

FDR 106B Food Trucks: Mobile Food Operations (1.0 Lecture/0.5 Lab)

Co-requisite: INF 050 Prerequisite: FDR 106A

34099	W	10:30AM - 11:30AM	Dennis	HM 123
+LAB	W	11:35AM - 3:45PM	Dennis	HM 119

Hotel and Motel Management (INF)

INF 050 Sanitation and Safety (2.0 Lecture)

1/29 -4/26

34103	ONLINE		Arias	
NOTE: This course is fully online without required scheduled meetings. Students complete required coursework at their convenience, while meeting instructor established deadlines. This course is for Elmwood Correctional Facilities students only. The final exam will be on April 27, 2021.				

34100	ONLINE		Arias	
NOTE: This course is fully online without required scheduled meetings. Students complete required coursework at their convenience, while meeting instructor established deadlines.				

Humanities (HUM)

HUM 001B Human Values in and From the Arts (3.0 Lecture)

34089	ONLINE		Ramsey	
NOTE: This course is fully online without required scheduled meetings. Students complete required coursework at their convenience, while meeting instructor established deadlines.				

HUM 007 International Films (3.0 Lecture)

34090	ONLINE		Wood	
NOTE: This course is fully online without required scheduled meetings. Students complete required coursework at their convenience, while meeting instructor established deadlines.				

HUM 016A Hispanic Roots and Culture (3.0 Lecture)

34091	TR	2:15PM - 3:40PM	Breidenbach	GC 326
34092	TR	3:50PM - 5:15PM	Garcia	GC 303

HUM 018 African-American Culture and Humanities (3.0 Lecture)

34093	TR	9:20AM - 10:45AM	Piper	SEC 203
-------	----	------------------	-------	---------

Instructional Support (INS)

INS 010 Peer Tutor and Mentor Training (1.5 Lecture)

2/14 -5/13

33707	ONLINE		Green	
NOTE: This course is fully online without required scheduled meetings. Students complete required coursework at their convenience, while meeting instructor established deadlines.				

All course descriptions can be found at CATALOG.MISSIONCOLLEGE.EDU or SCHEDULE.MISSIONCOLLEGE.EDU

Kinesiology (KIN)
KIN 001A Adapted Weight Training (1.0 Lab)

34210 TR 9:20AM - 10:45AM Mendoza VK 3

34213 ONLINE Morgan

NOTE: This course is fully online without required scheduled meetings. Students complete required coursework at their convenience, while meeting instructor established deadlines.

KIN 001C Adapted Aerobics (1.0 Lab)

34211 TR 9:20AM - 10:45AM Mendoza VK 3

34214 ONLINE Morgan

NOTE: This course is fully online without required scheduled meetings. Students complete required coursework at their convenience, while meeting instructor established deadlines.

KIN 014A Volleyball - Introduction (1.0 Lab)

34249 R 7:00PM - 10:10PM Ferguson GYM \

KIN 014B Volleyball - Beginning (1.0 Lab)

Advisory: KIN 014A

34251 R 7:00PM - 10:10PM Ferguson GYM

NOTE: Instruction in this course is delivered entirely in-person.

KIN 014C Volleyball - Intermediate (1.0 Lab)

Advisory: KIN 014B

34252 R 7:00PM - 10:10PM Ferguson GYM

NOTE: Instruction in this course is delivered entirely in-person.

KIN 014D Volleyball - Advanced (1.0 Lab)

Advisory: KIN 014C

34253 R 7:00PM - 10:10PM Ferguson GYM

NOTE: Instruction in this course is delivered entirely in-person.

KIN 015A Basketball - Introduction (1.0 Lab)

34488 MW 11:05AM - 12:30PM Mendoza GYM

34282 MW 6:15PM - 7:40PM Cafferata GYM

KIN 015B Basketball - Beginning (1.0 Lab)

Advisory: KIN 015A

34489 MW 11:05AM - 12:30PM Mendoza GYM

34283 MW 6:15PM - 7:40PM Cafferata GYM

KIN 015C Basketball - Intermediate (1.0 Lab)

Advisory: KIN 015B

34490 MW 11:05AM - 12:30PM Mendoza GYM

34284 MW 6:15PM - 7:40PM Cafferata GYM

KIN 015D Basketball - Advanced (1.0 Lab)

Advisory: KIN 015C

34491 MW 11:05AM - 12:30PM Mendoza GYM

34285 MW 6:15PM - 7:40PM Cafferata GYM

KIN 020A Badminton- Introduction (1.0 Lab)

34147 TR 9:20AM - 10:45AM Buss GYM

KIN 020B Badminton: Beginning (1.0 Lab)

Advisory: KIN 020A

34149 TR 9:20AM - 10:45AM Buss GYM

KIN 020C Badminton - Intermediate (1.0 Lab)

Advisory: KIN 020B

34150 TR 9:20AM - 10:45AM Buss GYM

KIN 020D Badminton - Advanced (1.0 Lab)

Advisory: KIN 020C

34152 TR 9:20AM - 10:45AM Buss GYM

KIN 021A Tennis - Introduction (1.0 Lab)

34138 MW 9:20AM - 10:45AM Buss CRTS

KIN 021B Tennis - Beginning (1.0 Lab)

Advisory: KIN 021A

34139 MW 9:20AM - 10:45AM Buss CRTS

KIN 021C Tennis - Intermediate (1.0 Lab)

Advisory: KIN 021B

34140 MW 9:20AM - 10:45AM Buss CRTS

KIN 021D Tennis - Advanced (1.0 Lab)

Advisory: KIN 021C

34141 MW 9:20AM - 10:45AM Buss CRTS

KIN 023A Archery: Introduction (1.0 Lab)

34181 F 9:00AM - 12:10PM Buss GYM

KIN 023B Archery: Beginning (1.0 Lab)

Advisory: KIN 023A

34182 F 9:00AM - 12:10PM Buss GYM

KIN 023C Archery - Intermediate (1.0 Lab)

34183 F 9:00AM - 12:10PM Buss GYM

KIN 030A Pilates Matwork - Introduction (1.0 Lab)

34241 MW 9:20AM - 10:45AM Ferguson VK

4/3 -5/27

34275 ONLINE Wundram

NOTE: This course is fully online without required scheduled meetings. Students complete required coursework at their convenience, while meeting instructor established deadlines.

KIN 030B Pilates Matwork - Beginning (1.0 Lab)

Advisory: KIN 030A

34242 MW 9:20AM - 10:45AM Ferguson VK 2

4/3 -5/27

34276 ONLINE Wundram

NOTE: This course is fully online without required scheduled meetings. Students complete required coursework at their convenience, while meeting instructor established deadlines.

 For short term and late start classes please see the list starting on page 88. Use the online search tool to see the available classes at schedule.missioncollege.edu.

M=MONDAY • T=TUESDAY • W=WEDNESDAY • R=THURSDAY • F=FRIDAY • S=SATURDAY

Mission College • Winter & Spring Session Courses • 2022 Class Schedule

KIN 030C Pilates Matwork - Intermediate (1.0 Lab)

Advisory: KIN 030B

34243 MW 9:20AM - 10:45AM Ferguson VK 2
4/3 -5/27

34277 ONLINE Wundram
NOTE: This course is fully online without required scheduled meetings. Students complete required coursework at their convenience, while meeting instructor established deadlines.

KIN 030D Pilates Matwork - Advanced (1.0 Lab)

Advisory: KIN 030C

34245 MW 9:20AM - 10:45AM Ferguson VK 2
4/3 -5/27

34278 ONLINE Wundram
NOTE: This course is fully online without required scheduled meetings. Students complete required coursework at their convenience, while meeting instructor established deadlines.

KIN 032A Cardio and Core Fitness - Introduction (1.0 Lab)

34246 MW 5:25PM - 6:50PM Ferguson VK 8

KIN 032B Cardio and Core Fitness - Beginning (1.0 Lab)

Advisory: KIN 032A

34247 MW 5:25PM - 6:50PM Ferguson VK 8

KIN 032C Cardio and Core Fitness - Intermediate (1.0 Lab)

Advisory: KIN 032B

34248 MW 5:25PM - 6:50PM Ferguson VK 8

KIN 033A Kickboxing Fitness- Introduction (1.0 Lab)

34223 MW 2:05PM - 3:30PM Ferguson VK 2

KIN 033B Kickboxing Fitness - Beginning (1.0 Lab)

Advisory: KIN 033A

34239 MW 2:05PM - 3:30PM Ferguson VK 2

KIN 033C Kickboxing Fitness-Intermediate (1.0 Lab)

34240 MW 2:05PM - 3:30PM Ferguson VK 2

KIN 035A Weight Training - Introduction (1.0 Lab)

34194 MW 9:20AM - 10:45AM Mendoza VK 1

34316 MW 5:25PM - 6:50PM Bugg VK 1

34205 TR 7:45AM - 9:10AM Mendoza VK 1

34157 TR 12:30PM - 1:55PM Buss VK 1

KIN 035B Weight Training - Beginning (1.0 Lab)

34195 MW 9:20AM - 10:45AM Mendoza VK 1

KIN 035B Weight Training - Beginning (1.0 Lab)

34204 MW 11:05AM - 12:30PM Mendoza GYM

34317 MW 5:25PM - 6:50PM Bugg VK 1

34206 TR 7:45AM - 9:10AM Mendoza VK 1

34179 TR 12:30PM - 1:55PM Buss VK 1

KIN 035C Weight Training - Intermediate (1.0 Lab)

34196 MW 9:20AM - 10:45AM Mendoza VK 1

34318 MW 5:25PM - 6:50PM Bugg VK 1

34207 TR 7:45AM - 9:10AM Mendoza VK 1

34180 TR 12:30PM - 1:55PM Buss VK 1

KIN 037A Cardio-Cross Training - Introduction (1.0 Lab)

Advisory: KIN 035A or KIN 038A

34197 MW 9:20AM - 10:45AM Mendoza VK 1

34319 MW 5:25PM - 6:50PM Bugg VK 1

34208 TR 7:45AM - 9:10AM Mendoza VK 1

34186 ONLINE Buss

NOTE: This course is fully online without required scheduled meetings. Students complete required coursework at their convenience, while meeting instructor established deadlines.

KIN 037B Cardio-Cross Training - Beginning (1.0 Lab)

34198 MW 9:20AM - 10:45AM Mendoza VK 1

34320 MW 5:25PM - 6:50PM Bugg VK 1

34209 TR 7:45AM - 9:10AM Mendoza VK 1

34187 ONLINE Buss

NOTE: This course is fully online without required scheduled meetings. Students complete required coursework at their convenience, while meeting instructor established deadlines.

KIN 037C Cardio-Cross Training - Intermediate (1.0 Lab)

34188 ONLINE Buss

NOTE: This course is fully online without required scheduled meetings. Students complete required coursework at their convenience, while meeting instructor established deadlines.

KIN 037D Cardio-Cross Training - Advanced (1.0 Lab)

34189 ONLINE Buss

NOTE: This course is fully online without required scheduled meetings. Students complete required coursework at their convenience, while meeting instructor established deadlines.

KIN 038A Lower Body Conditioning Introduction (1.0 Lab)

34203 MW 11:05AM - 12:30PM Mendoza GYM

KIN 038E Lower Body Conditioning - Endurance Training (1.0 Lab)

34281 MW 4:30PM - 5:55PM Hill FLD

KIN 039A Fire Agility - Introduction (2.0 Lab)

34190 MW 6:15AM - 9:25AM Mendoza FTT 1

All course descriptions can be found at CATALOG.MISSIONCOLLEGE.EDU or SCHEDULE.MISSIONCOLLEGE.EDU

Mission College • Winter & Spring Session Courses • 2022 Class Schedule

KIN 039B	Fire Agility - Beginning (2.0 Lab)			
34191 MW	6:15AM - 9:25AM	Mendoza	FTT	1
KIN 039C	Fire Agility - Intermediate (2.0 Lab)			
34192 MW	6:15AM - 9:25AM	Mendoza	FTT	1
KIN 039D	Fire Agility - Advanced (2.0 Lab)			
34193 MW	6:15AM - 9:25AM	Mendoza	FTT	1
KIN 040A	Modern Dance - Introduction (1.0 Lab)			
34302 T	5:25PM - 8:35PM	Basile	VK	2
KIN 040B	Modern Dance - Beginning (1.0 Lab)			
<i>Advisory: KIN 040A</i>				
34303 T	5:25PM - 8:35PM	Basile	VK	2
KIN 040C	Modern Dance - Intermediate (1.0 Lab)			
<i>Advisory: KIN 040B</i>				
34304 T	5:25PM - 8:35PM	Basile	VK	2
KIN 041A	Ballet - Introduction (1.0 Lab)			
34256 MW	5:25PM - 6:50PM	Wundram	VK	2
KIN 041B	Ballet - Beginning (1.0 Lab)			
34257 MW	5:25PM - 6:50PM	Wundram	VK	2
KIN 041C	Ballet - Intermediate (1.0 Lab)			
34258 MW	5:25PM - 6:50PM	Wundram	VK	2
KIN 041D	Ballet - Advanced (1.0 Lab)			
34259 MW	5:25PM - 6:50PM	Wundram	VK	2
KIN 046A	Ballroom Dancing - Introduction (1.0 Lab)			
34260 M	7:00PM - 10:10PM	Wundram	VK	2
KIN 046B	Ballroom Dancing - Beginning (1.0 Lab)			
34261 M	7:00PM - 10:10PM	Wundram	VK	2
KIN 046C	Ballroom Dancing - Intermediate (1.0 Lab)			
<i>Advisory: KIN 046B</i>				
34262 M	7:00PM - 10:10PM	Wundram	VK	2
KIN 047A	Hip Hop - Introduction (1.0 Lab)			
34305 T	7:00PM - 10:10PM	Hsu	VK	8
34312 W	2:05PM - 5:15PM	Hsu	VK	8
KIN 047B	Hip Hop - Beginning (1.0 Lab)			
<i>Advisory: KIN 047A</i>				
34306 T	7:00PM - 10:10PM	Hsu	VK	8
34313 W	2:05PM - 5:15PM	Hsu	VK	8

KIN 047C	Hip Hop - Intermediate (1.0 Lab)			
<i>Advisory: KIN 047B</i>				
34307 T	7:00PM - 10:10PM	Hsu	VK	8
34314 W	2:05PM - 5:15PM	Hsu	VK	8
KIN 047D	Hip Hop - Advanced (1.0 Lab)			
<i>Advisory: KIN 047C</i>				
34309 T	7:00PM - 10:10PM	Hsu	VK	8
34315 W	2:05PM - 5:15PM	Hsu	VK	8
KIN 048A	Latin Dance/Salsa - Introduction (1.0 Lab)			
34263 R	7:00PM - 10:10PM	Wundram	VK	2
KIN 048B	Latin Dance/Salsa - Beginning (1.0 Lab)			
34265 R	7:00PM - 10:10PM	Wundram	VK	2
KIN 050A	Tai Chi - Introduction (1.0 Lab)			
34299 S	9:00AM - 12:10PM	Santos	VK	2
KIN 050B	Tai Chi - Beginning (1.0 Lab)			
34300 S	9:00AM - 12:10PM	Santos	VK	2
KIN 050C	Tai Chi - Intermediate			
34301 S	9:00AM - 12:10PM	Santos	VK	2
KIN 055A	Self-Defense - Introduction (1.0 Lab)			
34291 MW	12:30PM - 1:55PM	Santos	VK	2
34293 TR	12:30PM - 1:55PM	Santos	VK	2
KIN 055B	Self Defense - Beginning (1.0 Lab)			
34292 MW	12:30PM - 1:55PM	Santos	VK	2
34294 TR	12:30PM - 1:55PM	Santos	VK	2
KIN 061A	Hatha Yoga - Introduction (1.0 Lab)			
34143 MW	12:30PM - 1:55PM	Buss	VK	8
34153 TR	10:55AM - 12:20PM	Buss	VK	8
34266 W	7:00PM - 10:10PM	Wundram	VK	2
34270	ONLINE	Wundram		
NOTE: This course is fully online without required scheduled meetings. Students complete required coursework at their convenience, while meeting instructor established deadlines.				
KIN 061B	Hatha Yoga - Beginning (1.0 Lab)			
<i>Advisory: KIN 061A</i>				
34144 MW	12:30PM - 1:55PM	Buss	VK	8
34154 TR	10:55AM - 12:20PM	Buss	VK	8
34267 W	7:00PM - 10:10PM	Wundram	VK	2
34272	ONLINE	Wundram		
NOTE: This course is fully online without required scheduled meetings. Students complete required coursework at their convenience, while meeting instructor established deadlines.				

For short term and late start classes please see the list starting on page 88. Use the online search tool to see the available classes at schedule.missioncollege.edu.

M=MONDAY • T=TUESDAY • W=WEDNESDAY • R=THURSDAY • F=FRIDAY • S=SATURDAY

Mission College • Winter & Spring Session Courses • 2022 Class Schedule

KIN 061C Hatha Yoga - Intermediate (1.0 Lab)

Advisory: KIN 061B

34145 MW 12:30PM - 1:55PM Buss VK 8

34155 TR 10:55AM - 12:20PM Buss VK 8

34268 W 7:00PM - 10:10PM Wundram VK 2

34273 ONLINE Wundram

NOTE: This course is fully online without required scheduled meetings. Students complete required coursework at their convenience, while meeting instructor established deadlines.

KIN 061D Hatha Yoga - Advanced (1.0 Lab)

Advisory: KIN 061C

34146 MW 12:30PM - 1:55PM Buss VK 8

34156 TR 10:55AM - 12:20PM Buss VK 8

34269 W 7:00PM - 10:10PM Wundram VK 2

34274 ONLINE Wundram

NOTE: This course is fully online without required scheduled meetings. Students complete required coursework at their convenience, while meeting instructor established deadlines.

KIN 063A Hiking - Introduction (1.0 Lab)

34310 ONLINE Hsu

NOTE: This course is fully online without required scheduled meetings. Students complete required coursework at their convenience, while meeting instructor established deadlines.

KIN 063B Hiking - Beginning (1.0 Lab)

Advisory: KIN 063A

34311 ONLINE Hsu

NOTE: This course is fully online without required scheduled meetings. Students complete required coursework at their convenience, while meeting instructor established deadlines.

KIN 063C Walk / Jog for Fitness - Introduction (1.0 Lab)

34184 ONLINE Buss

NOTE: This course is fully online without required scheduled meetings. Students complete required coursework at their convenience, while meeting instructor established deadlines.

KIN 063D Walking / Jogging for Fitness - Beginner (1.0 Lab)

Advisory: KIN 063C

34185 ONLINE Buss

NOTE: This course is fully online without required scheduled meetings. Students complete required coursework at their convenience, while meeting instructor established deadlines.

KIN 069 Stress Management Through Fitness and Lifestyle (3.0 Lecture)

34254 ONLINE Ferguson

NOTE: This course is fully online without required scheduled meetings. Students complete required coursework at their convenience, while meeting instructor established deadlines.

KIN 078 Introduction to Kinesiology (3.0 Lecture)

34212 TR 10:55AM - 12:20PM Mendoza GC 302

34215 ONLINE Morgan

NOTE: This course is fully online without required scheduled meetings. Students complete required coursework at their convenience, while meeting instructor established deadlines.

KIN 079 Lifetime Fitness (3.0 Lecture)

34255 ONLINE Ferguson

NOTE: This course is fully online without required scheduled meetings. Students complete required coursework at their convenience, while meeting instructor established deadlines.

KIN 080 Dance Appreciation (3.0 Lecture)

34279 ONLINE Wundram

NOTE: This course is fully online without required scheduled meetings. Students complete required coursework at their convenience, while meeting instructor established deadlines.

KIN 085 Intercollegiate Badminton (3.0 Lab)

34290 MTWRF4:05PM - 6:00PM Chow GYM

KIN 089 Intercollegiate Tennis - Women (3.0 Lab)

Advisory: KIN 094

34287 MTWRF2:00PM - 3:55PM Howard CRTS

KIN 090 Intercollegiate Baseball (3.0 Lab)

34280 MTWRF2:30PM - 4:30PM Hill FLD

KIN 092 Intercollegiate Tennis-Men (3.0 Lab)

Advisory: KIN 094

34288 MTWRF2:00PM - 3:55PM Howard CRTS

KIN 096 Basketball - Intercollegiate Training (2.0 Lab)

Advisory: KIN 015C

34500 MTRF 2:05PM - 3:30PM Cafferata GYM

KIN 099 Athletic Training (1.0 Lab)

34289 MW 4:00PM - 5:25PM Howard CRTS

All course descriptions can be found at CATALOG.MISSIONCOLLEGE.EDU or SCHEDULE.MISSIONCOLLEGE.EDU

Learning Services (LSR)
LSR 900 Strategies for Basic Skills Math (3.0 Lab)

34128 R 12:40PM - 2:05PM Constantin SEC 307
 NOTE: Instruction in this course is delivered partially in-person, and has online coursework, which students complete at their convenience, while meeting instructor established deadlines. This course is offered in collaboration with the Disability Support Program at Mission College. While open to all students, it is designed to meet the learning needs of students with disabilities.

ONLINE Constantin

LSR 940 Learning Strategies for Basic Writing Skills (3.0 Lecture)

34130 TR 9:20AM - 10:45AM Pittman SEC 307
 This course is offered in collaboration with the Disability Support Program at Mission College. While open to all students, it is designed to meet the learning needs of students with disabilities.

LSR 941 Learning Strategies for College Success (3.0 Lecture)

34131 ONLINE Constantin
 NOTE: course is fully online without required scheduled meetings. Students complete required coursework at their convenience, while meeting instructor established deadlines. This course is offered in collaboration with the Disability Support Program at Mission College. While open to all students, it is designed to meet the learning needs of students with disabilities.

LSR 942A Learning Services Math Strategies (3.0 Lecture)

2/7 -5/27

34132 W 10:55AM - 12:20PM Constantin SEC 305
 NOTE: Instruction in this course is delivered partially in-person, and has online coursework, which students complete at their convenience, while meeting instructor established deadlines. This course is offered in collaboration with the Disability Support Program at Mission College. While open to all students, it is designed to meet the learning needs of students with disabilities.

ONLINE Constantin

LSR 942B Learning Services Math Strategies (3.0 Lecture)

34133 R 10:55AM - 12:20PM Constantin SEC 322
 NOTE: Instruction in this course is delivered partially in-person, and has online coursework, which students complete at their convenience, while meeting instructor established deadlines. This course is offered in collaboration with the Disability Support Program at Mission College. While open to all students, it is designed to meet the learning needs of students with disabilities.

ONLINE Constantin

LSR 942C Learning Services Math Strategies (3.0 Lecture)

34135 W 12:40PM - 2:05PM Constantin SEC 305
 NOTE: Instruction in this course is delivered partially in-person, and has online coursework, which students complete at their convenience, while meeting instructor established deadlines. This course is offered in collaboration with the Disability Support Program at Mission College. While open to all students, it is designed to meet the learning needs of students with disabilities.

ONLINE Constantin

LSR 943 Negotiating the College Web and Assistive Technology Environment (3.0 Lecture)

34136 R 12:40PM - 2:05PM Constantin SEC 304
 NOTE: Instruction in this course is delivered partially in-person, and has online coursework, which students complete at their convenience, while meeting instructor established deadlines.

ONLINE Constantin

LSR 950 Assistive Technology Lab (1.0 Lab)

34137 TR 10:55AM - 12:20PM Pittman SEC 304
 This course is offered in collaboration with the Disability Support Program at Mission College. While open to all students, it is designed to meet the learning needs of students with disabilities.

Math (MAT)
MAT 000C Intermediate Algebra (5.0 Lecture)

Prerequisite: Completion of the Mission College Placement Assistance Tool prior to registration.

33608 MW 10:00AM - 12:30PM Cao GC 302

33609 MW 5:30PM - 8:00PM ONLINE Cao
 NOTE: This course is fully online, with required attendance via video conference during the indicated days and times.

33610 TR 12:40PM - 3:10PM Russakovskii GC 205

33611 ONLINE Carr
 NOTE: This course is fully online without required scheduled meetings. Students complete required coursework at their convenience, while meeting instructor established deadlines.

MAT 000CM Intermediate Algebra (MAPS) (5.0 Lecture)

Prerequisite: Completion of the Mission College Placement Assistance Tool prior to registration. Co-Requisite: MAT 00CMX

33613 MTWR 9:20AM - 10:30AM Purdum GC 205

MAT-000CM-33613 must be taken with Co-Requisite MAT-00CMX-33614 .

MAT 000D Trigonometry (3.0 Lecture)

Prerequisite: MAT 000C or High School Algebra II, or equivalent OR Prerequisite: MAT 000CM or High School Algebra II, or equivalent OR Prerequisite: MAT 00CMX or High School Algebra II, or equivalent
 4/11 -5/27

33617 MTWR 10:00AM - 12:00PM Sklar GC 221

This section is part of the STEM Core Accelerated Pathway. For more information about this program, please contact Dr. Clement Lam at clement.lam@missioncollege.edu.

33615 MW 10:55AM - 12:20PM Vu SEC 207

33616 TR 5:25PM - 6:50PM ONLINE Hwang
 NOTE: This course is fully online, with required attendance via video conference during the indicated days and times.

For short term and late start classes please see the list starting on page 88. Use the online search tool to see the available classes at schedule.missioncollege.edu.

M=MONDAY • T=TUESDAY • W=WEDNESDAY • R=THURSDAY • F=FRIDAY • S=SATURDAY

Mission College • Winter & Spring Session Courses • 2022 Class Schedule

MAT 000G Mathematics for the Liberal Arts Student (4.0 Lecture)

*Prerequisite: MAT 000C or High School Algebra II, or equivalent
OR Prerequisite: MAT 000CM or High School Algebra II, or equivalent
OR Prerequisite: MAT 00CMX or High School Algebra II, or equivalent.*

33618 MW 9:20AM - 11:25AM Nguyen GC 226
33619 TR 4:45PM - 6:50PM Purdum GC 326

MAT 001 College Algebra (4.0 Lecture)

Prerequisite: MAT 000C or Prerequisite: MAT 000CM or Prerequisite: MAT 00CMX or High School Algebra II, or equivalent.

33622 MTWR 10:00AM - 12:00PM Sklar GC 221

This section is part of the STEM Core Accelerated Pathway. For more information about this program, please contact Dr. Clement Lam at clement.lam@missioncollege.edu.

33623 TR 12:40PM - 2:45PM Reed SEC 205

MAT-001-33623 must be taken with Co-Requisite MAT-901X-33624

33620 TR 12:40PM - 2:45PM Musat GC 304

33621 ONLINE Carr
NOTE: This course is fully online without required scheduled meetings. Students complete required coursework at their convenience, while meeting instructor established deadlines.

MAT 002 Precalculus and Trigonometry (6.0 Lecture)

Prerequisite: MAT 000C or Prerequisite: MAT 000CM or Prerequisite: MAT 00CMX or High School Algebra II, or equivalent.

33625 MTWR 8:15AM - 9:40AM Nakahama GC 303

33626 TR 5:30PM - 8:40PM Reed GC 322

33627 ONLINE Lavallo
NOTE: This course is fully online without required scheduled meetings. Students complete required coursework at their convenience, while meeting instructor established deadlines.

MAT 003A Analytic Geometry and Calculus I (5.0 Lecture)

Prerequisite: MAT 002 or placement into the course by the Mission College Mathematics Placement Exam. ; or Prerequisite: MAT 000D or higher or satisfactory score on an appropriate Mathematics Placement Exam. and Prerequisite: MAT 001 or placement into the course by the Mission College Mathematics Placement Exam.

33628 MW 12:40PM - 3:10PM Sklar GC 304

33629 MW 6:00PM - 8:30PM Lavallo GC 308

33632 TR 4:20PM - 6:50PM Cao GC 202

33631 TR 12:40PM - 3:10PM ONLINE Fineman
NOTE: This course is fully online, with required attendance via video conference during the indicated days and times.

33633 ONLINE Musat
NOTE: This course is fully online without required scheduled meetings. Students complete required coursework at their convenience, while meeting instructor established deadlines.

MAT 003B Analytic Geometry and Calculus II (5.0 Lecture)

Prerequisite: MAT 003A or Prerequisite: MAT 003AH

33634 MW 12:40PM - 3:10PM Lavallo SEC 231

33635 MW 6:00PM - 8:30PM ONLINE Fineman
NOTE: This course is fully online, with required attendance via video conference during the indicated days and times.

33636 TR 10:00AM - 12:30PM Fineman GC 202

33637 TR 6:00PM - 8:30PM Dedinsky GC 306

MAT 004A Multivariable Calculus (4.0 Lecture)

Prerequisite: MAT 003B

33797 MW 4:45PM - 6:50PM Dedinsky GC 304

33798 TR 10:25AM - 12:30PM Kravets GC 304

MAT 004B Differential Equations (4.0 Lecture)

Prerequisite: MAT 003B

33640 TR 4:45PM - 6:50PM Kravets GC 304

MAT 004C Linear Algebra (4.0 Lecture)

Prerequisite: MAT 003B Advisory: MAT 004A

33641 MW 12:40PM - 2:45PM Dedinsky SEC 207

MAT 005 Programming and Problem-Solving in MATLAB (2.0 Lecture/1.0 Lab)

Prerequisite: MAT 003A or Prerequisite: MAT 003AH or higher.

33685 T 5:00PM - 7:05PM ONLINE Schaffer
NOTE: This course is fully online, with required attendance via video conference during the indicated days and times.

+LAB R 5:00PM - 8:10PM ONLINE Wong

MAT 00CMX Intermediate Algebra MAPS Extra (3.0 Lecture)

Prerequisite: Completion of the Mission College Placement Assistance Tool prior to registration. Co-Requisite: MAT 000CM

33614 MWR 10:40AM - 11:30AM Purdum GC 205

MAT-00CMX-33614 must be taken with Co-Requisite MAT-000CM-33613 .

MAT 010 Elementary Statistics (4.0 Lecture)

Prerequisite: MAT 000C or Prerequisite: MAT 000CM or Prerequisite: MAT 00CMX or High School Algebra II, or equivalent.

33664 MW 12:40PM - 2:45PM Purdum SEC 205

33665 MW 6:00PM - 8:05PM Reed GC 302

33642 MW 10:25AM - 12:30PM ONLINE Nakahama
NOTE: This course is fully online, with required attendance via video conference during the indicated days and times.

33666 TR 10:25AM - 12:30PM Nakahama GC 320

33667 TR 12:40PM - 2:45PM Babu GC 324

33669 TR 6:00PM - 8:05PM Dinh GC 227

33668 TR 5:00PM - 7:05PM ONLINE Chang
NOTE: This course is fully online, with required attendance via video conference during the indicated days and times.

33670 S 9:00AM - 1:15PM Evans GC 229

All course descriptions can be found at CATALOG.MISSIONCOLLEGE.EDU or SCHEDULE.MISSIONCOLLEGE.EDU

33671 ONLINE Lovern
 NOTE: This course is fully online without required scheduled meetings. Students complete required coursework at their convenience, while meeting instructor established deadlines.

33674 ONLINE Sklar
 NOTE: This course is fully online without required scheduled meetings. Students complete required coursework at their convenience, while meeting instructor established deadlines.

33673 ONLINE Kravets
 NOTE: This course is fully online without required scheduled meetings. Students complete required coursework at their convenience, while meeting instructor established deadlines.

33672 ONLINE Musat
 NOTE: This course is fully online without required scheduled meetings. Students complete required coursework at their convenience, while meeting instructor established deadlines.

MAT 010X Elementary Statistics with Additional Support (6.0 Lecture)

33675 MW 8:15AM - 11:25AM Lovern GC 203

33676 TR 10:25AM - 1:35PM Chang GC 229

MAT 012 Calculus for Business (4.0 Lecture)
 Prerequisite: MAT 000C or Prerequisite: MAT 000CM or Prerequisite: MAT 00CMX or High School Algebra II, or equivalent.

33677 MW 12:40PM - 2:45PM Gee GC 229

33679 ONLINE Hwang
 NOTE: This course is fully online without required scheduled meetings. Students complete required coursework at their convenience, while meeting instructor established deadlines.

MAT 019 Discrete Mathematics (4.0 Lecture)

Prerequisite: MAT 001 or MAT 002

33680 MW 4:45PM - 6:50PM Retterath GC 324

33681 TR 10:25AM - 12:30PM Ting GC 329

MAT 901X Math Skills for Success in College Algebra (2.0 Lecture)
 Prerequisite: MAT 000C or MAT 000CM or High School Algebra II, or equivalent. Corequisite: MAT 001 Math Skills for Success in College Algebra is for students concurrently enrolled in MAT 001.

33624 TR 2:55PM - 3:55PM Reed SEC 205
 MAT-901X-33624 must be taken with Co-Requisite MAT-001-33623

MAT 902 Pre-Algebra (4.0 Lecture)

Prerequisite: Completion of the Mission College Placement Assistance Tool prior to registration.

33682 MW 12:40PM - 2:45PM Reed GC 302

MAT 903 Elementary Algebra (5.0 Lecture)

Prerequisite: Appropriate placement by Multiple Measures.

33683 TR 12:40PM - 3:10PM Cao GC 303

33684 ONLINE Lovern
 NOTE: This course is fully online without required scheduled meetings. Students complete required coursework at their convenience, while meeting instructor established deadlines.

Mechatronic Technology (MTT)

MTT 012 Electronic Systems Measurement and Troubleshooting (1.0 Lecture/1.0 Lab)

Advisory: MTT 010 1/29 -3/24

34463 TR 5:30PM - 6:30PM Staff SEC 204

+LAB TR 6:35PM - 9:45PM Staff SEC 204

MTT 020 Programmable Logic Controller (PLC) Process Control Systems (1.0 Lecture/1.0 Lab)

Advisory: MTT 010 4/5 -5/27

33799 TR 5:30PM - 6:30PM Staff SEC 204

+LAB TR 6:35PM - 9:45PM Staff SEC 204

MTT 032 Microcontroller Systems (1.0 Lecture/1.0 Lab)

Advisory: MTT 010 4/4 -5/27

33801 MW 5:30PM - 6:30PM Staff SEC 204

+LAB MW 6:35PM - 9:45PM Staff SEC 204

MTT 042 Digital Logic Systems (1.0 Lecture/1.0 Lab)

Advisory: MTT 032 1/29 -3/23

34464 MW 5:30PM - 6:30PM Staff SEC 204

+LAB MW 6:35PM - 9:55PM Staff SEC 204

MTT 050 Digital Manufacturing (1.0 Lecture / 1.0 Lab)

Advisory: EGR 025 4/5 -5/27

33803 TR 8:15AM - 9:15AM Sanford SEC 220

+LAB TR 9:20AM - 12:30PM Sanford SEC 204

Music (MUS)

MUS 005 Fundamentals of Music Theory (3.0 Lecture)

33825 ONLINE Ordaz
 NOTE: This course is fully online without required scheduled meetings. Students complete required coursework at their convenience, while meeting instructor established deadlines.

MUS 006 Commercial Music Theory I (3.0 Lecture)

Advisory: MUS 005

33826 R 3:50PM - 5:15PM Hawkins GC 302

NOTE: Instruction in this course is delivered partially in-person, and has online coursework, which students complete at their convenience, while meeting instructor established deadlines.

ONLINE Hawkins GC 302

MUS 007 Commercial Music Theory II (3.0 Lecture)

Prerequisite: MUS 006

33827 R 3:50PM - 5:15PM Hawkins GC 302

NOTE: Instruction in this course is delivered partially in-person, and has online coursework, which students complete at their convenience, while meeting instructor established deadlines.

ONLINE Hawkins GC 302

For short term and late start classes please see the list starting on page 88. Use the online search tool to see the available classes at schedule.missioncollege.edu.

M=MONDAY • T=TUESDAY • W=WEDNESDAY • R=THURSDAY • F=FRIDAY • S=SATURDAY

Mission College • Winter & Spring Session Courses • 2022 Class Schedule

MUS 008 Commercial Music Theory III (3.0 Lecture)

Prerequisite: MUS 007

33828 R 3:50PM - 5:15PM Hawkins GC 302
 NOTE: Instruction in this course is delivered partially in-person, and has online coursework, which students complete at their convenience, while meeting instructor established deadlines.
 ONLINE Hawkins GC 302

MUS 010 Music Appreciation (3.0 Lecture)

33831 ONLINE Ordaz
 NOTE: This course is fully online without required scheduled meetings. Students complete required coursework at their convenience, while meeting instructor established deadlines.

33829 ONLINE Ordaz
 NOTE: This course is fully online without required scheduled meetings. Students complete required coursework at their convenience, while meeting instructor established deadlines.

33830 ONLINE Ordaz
 NOTE: This course is fully online without required scheduled meetings. Students complete required coursework at their convenience, while meeting instructor established deadlines.

MUS 016 Survey of Rock and Popular Music (3.0 Lecture)

3/21 -5/20

33833 ONLINE Johnson
 NOTE: This course is fully online without required scheduled meetings. Students complete required coursework at their convenience, while meeting instructor established deadlines.

33832 ONLINE Johnson
 NOTE: This course is fully online without required scheduled meetings. Students complete required coursework at their convenience, while meeting instructor established deadlines.

MUS 017 Music of the World (3.0 Lecture)

3/21 -5/20

33836 ONLINE Hawkins
 NOTE: This course is fully online without required scheduled meetings. Students complete required coursework at their convenience, while meeting instructor established deadlines.

33835 ONLINE Hawkins
 NOTE: This course is fully online without required scheduled meetings. Students complete required coursework at their convenience, while meeting instructor established deadlines.

33834 ONLINE Hawkins
 NOTE: This course is fully online without required scheduled meetings. Students complete required coursework at their convenience, while meeting instructor established deadlines.

MUS 030A Beginning Piano I (0.5 Lecture/0.5 Lab)

33881 R 12:40PM - 1:10PM Ordaz GC 125
 +LAB R 1:10PM - 2:40PM Ordaz GC 125
 33837 ONLINE Ordaz
 NOTE: This course is fully online without required scheduled meetings. Students complete required coursework at their convenience, while meeting instructor established deadlines.
 +LAB ONLINE Ordaz

MUS 030B Beginning Piano II (0.5 Lecture/0.5 Lab)

Prerequisite: MUS 030A

33882 R 12:40PM - 1:10PM Ordaz GC 125
 +LAB R 1:10PM - 2:40PM Ordaz GC 125
 33838 ONLINE Ordaz
 NOTE: This course is fully online without required scheduled meetings. Students complete required coursework at their convenience, while meeting instructor established deadlines.

+LAB ONLINE Ordaz

MUS 031A Intermediate Piano I (0.5 Lecture/0.5 Lab)

Advisory: MUS 030B 2/21 -5/20

33884 R 6:30PM - 7:10PM Ordaz GC 103
 +LAB R 7:10PM - 9:20PM Ordaz GC 103

MUS 031B Intermediate Piano II (0.5 Lecture/0.5 Lab)

Advisory: MUS 031A 2/21 -5/20

33885 R 6:30PM - 7:10PM Ordaz GC 103
 +LAB R 7:10PM - 9:20PM Ordaz GC 103

MUS 031C Intermediate Piano

Advisory: MUS 031B 2/21 -5/20

33886 R 6:30PM - 7:10PM Ordaz GC 103
 +LAB R 7:10PM - 9:20PM Ordaz GC 103

MUS 032A Beginning Voice I (0.5 Lecture/0.5 Lab)

33887 M 7:00PM - 7:30PM ONLINE Ector NOTE:
 This course is fully online, with required attendance via video conference during the indicated days and times.

+LAB M 7:30PM - 9:05PM ONLINE Ector

MUS 032B Beginning Voice II (0.5 Lecture/0.5 Lab)

Prerequisite: MUS 032A

33888 M 7:00PM - 7:30PM ONLINE Ector
 NOTE: This course is fully online, with required attendance via video conference during the indicated days and times.

+LAB M 7:30PM - 9:05PM ONLINE Ector

MUS 033A Intermediate Voice I (0.5 Lecture/0.5 Lab)

Prerequisite: MUS 032B

33889 M 7:00PM - 7:30PM ONLINE Ector
 NOTE: This course is fully online, with required attendance via video conference during the indicated days and times.

+LAB M 7:30PM - 9:05PM ONLINE Ector

MUS 033B Intermediate Voice II (0.5 Lecture/0.5 Lab)

Prerequisite: MUS 033A

33890 M 7:00PM - 7:30PM ONLINE Ector
 NOTE: This course is fully online, with required attendance via video conference during the indicated days and times..

+LAB M 7:30PM - 9:05PM ONLINE Ector

All course descriptions can be found at CATALOG.MISSIONCOLLEGE.EDU or SCHEDULE.MISSIONCOLLEGE.EDU

Mission College • Winter & Spring Session Courses • 2022 Class Schedule

MUS 036A Beginning Guitar I (0.5 Lecture/0.5 Lab)

33906 ONLINE Johnson
NOTE: This course is fully online, with required attendance via video conference during the indicated days and times.

+LAB R 6:30PM - 7:55PM ONLINE Johnson

MUS 036B Beginning Guitar II (0.5 Lecture/0.5 Lab)

Prerequisite: MUS 036A

33908 ONLINE Johnson
NOTE: This course is fully online, with required attendance via video conference during the indicated days and times.

+LAB R 6:30PM - 7:55PM ONLINE Johnson

MUS 036C Intermediate Guitar I (0.5 Lecture/0.5 Lab)

Prerequisite: MUS 036B

33909 ONLINE Johnson
NOTE: This course is fully online, with required attendance via video conference during the indicated days and times.

+LAB R 6:30PM - 7:55PM ONLINE Johnson

MUS 036D Intermediate Guitar II (0.5 Lecture/0.5 Lab)

Prerequisite: MUS 036C

33911 ONLINE Johnson
NOTE: This course is fully online, with required attendance via video conference during the indicated days and times.

+LAB R 6:30PM - 7:55PM ONLINE Johnson

MUS 039A Advanced Piano Masterclass I (0.5 Lecture/0.5 Lab)

Advisory: MUS 031A 2/21 -5/20

33912 R 6:30PM - 7:10PM Ordaz GC 103

+LAB R 7:10PM - 9:20PM Ordaz GC 103

MUS 039B Advanced Piano Masterclass II (0.5 Lecture/0.5 Lab)

Advisory: MUS 039A 2/21 -5/20

33913 R 6:30PM - 7:10PM Ordaz GC 103

+LAB R 7:10PM - 9:20PM Ordaz GC 103

MUS 039C Advanced Piano Masterclass III (0.5 Lecture/0.5 Lab)

Advisory: MUS 039B 2/21 -5/20

33914 R 6:30PM - 7:10PM Ordaz GC 103

+LAB R 7:10PM - 9:20PM Ordaz GC 103

MUS 039D Advanced Piano Masterclass IV (0.5 Lecture/0.5 Lab)

Advisory: MUS 039C 2/21 -5/20

33915 R 6:30PM - 7:10PM Ordaz GC 103

+LAB R 7:10PM - 9:20PM Ordaz GC 103

MUS 041A Mission Chorus I (1.0 Lab)

33916 T 7:00PM - 10:10PM ONLINE Ector
NOTE: This course is fully online, with required attendance via video conference during the indicated days and times.

MUS 041B Mission Chorus II (1.0 Lab)

Prerequisite: MUS 041A

33918 T 7:00PM - 10:10PM ONLINE Ector
NOTE: This course is fully online, with required attendance via video conference during the indicated days and times.

MUS 041C Mission Chorus III (1.0 Lab)

Prerequisite: MUS 041B

33919 T 7:00PM - 10:10PM ONLINE Ector
NOTE: This course is fully online, with required attendance via video conference during the indicated days and times.

MUS 041D Mission Chorus IV (1.0 Lab)

Prerequisite: MUS 041C

33921 T 7:00PM - 10:10PM ONLINE Ector
NOTE: This course is fully online, with required attendance via video conference during the indicated days and times.

MUS 048A Symphony Orchestra I (1.0 Lab)

Advisory: Students will audition for the instructor to demonstrate their instrumental skill level.

33923 W 6:30PM - 9:40PM Ordaz MT 13

MUS 048B Symphony Orchestra II (1.0 Lab)

Advisory: MUS 048A

33924 W 6:30PM - 9:40PM Ordaz MT 13

MUS 048C Symphony Orchestra III (1.0 Lab)

Advisory: MUS 048B

33925 W 6:30PM - 9:40PM Ordaz MT 13

MUS 048D Symphony Orchestra IV (1.0 Lab)

Advisory: MUS 048C

33926 W 6:30PM - 9:40PM Ordaz MT 13

MUS 080 MIDI and Music Production I (3.0 Lecture)

Advisory: MUS 005

33928 TR 2:15PM - 3:40PM Hawkins GC 125

MUS 082 MIDI and Music Production II (3.0 Lecture)

Advisory: MUS 005 Prerequisite: MUS 080

33929 TR 2:15PM - 3:40PM Hawkins GC 125

MUS 083 Audio Production II (3.0 Lecture)

Advisory: MUS 080.

33930 W 6:30PM - 9:40PM Hawkins GC 125

For short term and late start classes please see the list starting on page 88. Use the online search tool to see the available classes at schedule.missioncollege.edu.

M=MONDAY • T=TUESDAY • W=WEDNESDAY • R=THURSDAY • F=FRIDAY • S=SATURDAY

Noncredit ESL (NCE)

NCE 910B	Foundations in ESL II (NONCREDIT)			
			2/1 -5/20	
34370 TR	6:30PM - 8:35PM	Staff	SEC 305	
NCE 920A	Beginning ESL I (NONCREDIT)			
			1/31 -3/22	
34372 MTWRF	10:55AM - 12:25PM	Akers-Martin	SEC 311	
NCE 920B	Beginning ESL II (NONCREDIT)			
			3/23 -5/19	
34374 MTWRF	10:55AM - 12:20PM	Akers-Martin	SEC 311	
			2/1 -5/20	
34373 MW	5:30PM - 7:35PM	Staff	SEC 304	
34415 TR	9:20AM - 10:50AM	ONLINE Rosner		
	NOTE: This course is fully online, with required attendance via video conference during the indicated days and times.			
NCE 920GW	Beginning Grammar and Writing (NONCREDIT)			
			1/31 -5/18	
34371 MW	3:40PM - 5:20PM	Wiley	SEC 309	
NCE 924	Beginning ESL College Skills (NONCREDIT)			
			1/31 -5/18	
34375 MW	1:05PM - 2:05PM	Quiros	SEC 315	
NCE 931	High Beginning ESL Listening and Speaking (NONCREDIT)			
34376 MW	9:20AM - 10:45AM	Akers-Martin	SEC 233	
	NOTE: Instruction in this course is delivered partially in-person, and has online coursework, which students complete at their convenience, while meeting instructor established deadlines.			
	ONLINE	Akers-Martin	SEC 233	
34404 MW	5:15PM - 6:45PM	ONLINE Akers-Martin		
	NOTE: This course is fully online, with required attendance via video conference during the indicated days and times.			
	ONLINE	Akers-Martin		
34377 TR	10:55AM - 1:00PM	Burton	SEC 233	
NCE 932	High Beginning Grammar and Writing (NONCREDIT)			
34378 TR	5:30PM - 7:35PM	Seidel	SEC 203	
34405 TR	9:20AM - 10:50AM	ONLINE Shaheen		
	NOTE: This course is fully online, with required attendance via video conference during the indicated days and times.			
	ONLINE	Shaheen		

NCE 933	High Beginning Reading and Vocabulary (NONCREDIT)			
34379 MW	10:55AM - 1:05PM	Staff	SEC 309	
34406 MW	7:00PM - 8:30PM	ONLINE Quiros		
	NOTE: This course is fully online, with required attendance via video conference during the indicated days and times.			
	ONLINE	Quiros		
NCE 934	Bridge to ESL College Success (NONCREDIT)			
			2/1 -5/10	
34407 TR	11:00AM - 12:05PM	ONLINE Staff		
	NOTE: This course is fully online, with required attendance via video conference during the indicated days and times.			
NCE 940EC	NC ESL for Child Care: Ages an			
34408 TR	12:45PM - 2:00PM	ONLINE Rosner		
	NOTE: This course is fully online, with required attendance via video conference during the indicated days and times.			
	ONLINE	Rosner		
NCE 955EC	English for CHD: Factors in Child Development (NONCREDIT)			
			5/23 -5/23	
34409 M	6:30PM - 8:30PM	Rosner	SEC 311	
	NOTE: Instruction in this course is delivered partially in-person, and partially in online meetings attended via video conference. Attendance is required on 1/31/2022 and 5/23/2022 this class will be held at location: SCAE 1840 Benton Street Santa Clara CA 95054			
	M	6:30PM - 8:30PM	ONLINE Rosner	
	M	6:30PM - 8:30PM	Rosner	SEC 311
	ONLINE		Rosner	SEC 311

MECHATRONIC TECHNOLOGY
 Check out our new Mission College is program and mechatronic technology program learn how to be an engineering technician.

MTT.MISSIONCOLLEGE.EDU

TAKE DIGITAL MANUFACTURING- MTT 050
 Creating designs using standard Two-Dimensional (2D) and Three-Dimensional (3D) design software, e.g. AutoCAD and SolidWorks, and 3D scanner. Optimization of project design for construction on 3D printers. Examination of materials available for 3D printing.



All course descriptions can be found at CATALOG.MISSIONCOLLEGE.EDU or SCHEDULE.MISSIONCOLLEGE.EDU

Nutritional Science (NTR)

NTR 015 Human Nutrition (3.0 Lecture)

Advisory: ENG 001A or ENG 001AX

33730 TR 10:55AM - 12:20PM RothenbergGC 322

33731 TR 12:40PM - 2:05PM RothenbergGC 322

33732 W 10:55AM - 12:20PM RothenbergGC 229

ONLINE Rothenberg GC 229

NOTE: Instruction in this course is delivered partially in-person, and has online coursework, which students complete at their convenience, while meeting instructor established deadlines.

33734 ONLINE Von Ploennies

NOTE: This course is fully online without required scheduled meetings. Students complete required coursework at their convenience, while meeting instructor established deadlines.

33733 ONLINE Rothenberg

NOTE: This course is fully online without required scheduled meetings. Students complete required coursework at their convenience, while meeting instructor established deadlines.

33735 ONLINE Rothenberg

NOTE: This course is fully online without required scheduled meetings. Students complete required coursework at their convenience, while meeting instructor established deadlines.

Philosophy (PHI)

PHI 001 Introduction to Philosophy (3.0 Lecture)

34102 MW 2:15PM - 3:40PM Johnston GC 308

34104 TR 6:30PM - 7:55PM Johnston GC 308

34101 ONLINE Johnston

NOTE: This course is fully online without required scheduled meetings. Students complete required coursework at their convenience, while meeting instructor established deadlines.

PHI 002 Introduction to Logic (3.0 Lecture)

34106 MW 11:00AM - 12:25PM Johnston GC 308

34105 ONLINE Rettus

NOTE: This course is fully online without required scheduled meetings. Students complete required coursework at their convenience, while meeting instructor established deadlines.

PHI 003 Introduction to Ethics (3.0 Lecture)

Prerequisite: ENG 001A.

34107 MW 12:40PM - 2:05PM Johnston GC 308

Physics (PHY)

PHY 002A General Physics - Mechanics and Thermodynamics (4.0 Lecture/1.0 Lab)

Prerequisite: MAT 000D or higher

33782 T 9:20AM - 12:30PM Staff SCI 140

+LAB R 9:20AM - 10:25AM Staff SCI 140

+LAB R 10:35AM - 1:45PM Staff SCI 170

PHY 002B General Physics - Electricity, Magnetism And Optics (4.0 Lecture/1.0 Lab)

Prerequisite: PHY 002A

33783 M 9:20AM - 12:30PM Poe GC 331

+LAB W 9:20AM - 10:25AM Poe GC 331

+LAB W 10:35AM - 1:45PM Poe SCI 180

PHY 004A Engineering Physics-Mechanics (4.0 Lecture/1.0 Lab)

Prerequisite: MAT 003A or MAT 003AH

33785 M 9:20AM - 12:30PM Sheridan SCI 160

+LAB W 9:20AM - 10:25AM Sheridan SCI 160

+LAB W 10:35AM - 1:45PM Sheridan SCI 170

33784 M 12:40PM - 3:50PM Staff SCI 160

+LAB W 12:40PM - 1:45PM Staff SCI 160

+LAB W 2:05PM - 5:15PM Staff SCI 170

PHY 004B Engineering Physics-Electricity and Magnetism (3.0 Lecture/1.0 Lab)

Prerequisite: PHY 004A Prerequisite: MAT 003B

33786 TR 9:20AM - 10:45AM Sheridan SCI 120

+LAB T 10:55AM - 2:05PM Sheridan SCI 180

33787 TR 2:15PM - 3:40PM Burrell SCI 180

+LAB T 3:50PM - 7:00PM Burrell SCI 180

SOCIAL JUSTICE ASSOCIATE IN ARTS DEGREE FOR TRANSFER

MISSIONCOLLEGE.EDU/DEPTS/SOCIAL_JUSTICE



This CSU transfer-degree program is an interdisciplinary study of social justice. The program will cover philosophical and historical foundations of the social justice concept and movement and examine the socioeconomic, cultural and political conditions of key social groups.

TAKE CLASSES IN:

- Race and Ethnicity
- Gender Studies
- Intro to LGBTQ Studies

For short term and late start classes please see the list starting on page 88. Use the online search tool to see the available classes at schedule.missioncollege.edu.

M=MONDAY • T=TUESDAY • W=WEDNESDAY • R=THURSDAY • F=FRIDAY • S=SATURDAY

PHY 004C Engineering Physics-Light and Heat (3.0 Lecture/1.0 Lab)

Prerequisite: MAT 003B Prerequisite: PHY 004A

33788	W	3:50PM - 7:00PM	Beck	SCI 140
+LAB	M	3:50PM - 7:00PM	Beck	SCI 180

PHY 004D Engineering Physics-Atomic (2.0 Lecture)

Prerequisite: PHY 004B.

33789	F	9:20AM - 11:30AM	Poe	SCI 160
-------	---	------------------	-----	---------

Political Science (POL)

POL 001 American Government (3.0 Lecture)

34055	MW	10:55AM - 12:20PM	Wood	GC 322
-------	----	-------------------	------	--------

34053	MW	9:20AM - 10:45AM	Wood	GC 322
-------	----	------------------	------	--------

33863	TR	9:20AM - 10:45AM	Online Pinnell	
-------	----	------------------	----------------	--

NOTE: This course is fully online, with required attendance via videoconference during the indicated days and times.

33866	ONLINE		Abrams	
-------	--------	--	--------	--

NOTE: This course is fully online without required scheduled meetings. Students complete required coursework at their convenience, while meeting instructor established deadlines.

33864	ONLINE		Heizer	
-------	--------	--	--------	--

NOTE: This course is fully online without required scheduled meetings. Students complete required coursework at their convenience, while meeting instructor established deadlines.

33867	ONLINE		Roloff	
-------	--------	--	--------	--

NOTE: This course is fully online without required scheduled meetings. Students complete required coursework at their convenience, while meeting instructor established deadlines.

33865	ONLINE		Wise	
-------	--------	--	------	--

NOTE: This course is fully online without required scheduled meetings. Students complete required coursework at their convenience, while meeting instructor established deadlines.

POL 001H American Government - Honors (3.0 Lecture)

34324	MW	9:20AM - 10:45AM	Wood	GC 322
-------	----	------------------	------	--------

Enrollment in this course is open only to participants in the Honors Program. For more information visit honors.missioncollege.edu.

34325	MW	10:55AM - 12:20PM	Wood	GC 322
-------	----	-------------------	------	--------

Enrollment in this course is open only to participants in the Honors Program. For more information visit honors.missioncollege.edu.

POL 002 Comparative Government (3.0 Lecture)

34326	ONLINE		Wood	
-------	--------	--	------	--

NOTE: This course is fully online without required scheduled meetings. Students complete required coursework at their convenience, while meeting instructor established deadlines.

POL 007 International Films (3.0 Lecture)

34327	ONLINE		Wood	
-------	--------	--	------	--

NOTE: This course is fully online without required scheduled meetings. Students complete required coursework at their convenience, while meeting instructor established deadlines.

POL 020 Controversial Legal Issues (3.0 Lecture)

Advisory: POL 001.

34328	ONLINE		Wood	
-------	--------	--	------	--

NOTE: This course is fully online without required scheduled meetings. Students complete required coursework at their convenience, while meeting instructor established deadlines.

Psychology (PSY)

PSY 001 General Psychology (3.0 Lecture)

34330	MW	10:55AM - 12:20PM	Piper	SEC 205
-------	----	-------------------	-------	---------

34329	TR	7:45AM - 9:10AM	Santos	GC 107
-------	----	-----------------	--------	--------

34331	TR	10:55AM - 12:20PM	Cormier	GC 107
-------	----	-------------------	---------	--------

34333	ONLINE		Constantin	
-------	--------	--	------------	--

NOTE: This course is fully online without required scheduled meetings. Students complete required coursework at their convenience, while meeting instructor established deadlines.

34334	ONLINE		Cormier	
-------	--------	--	---------	--

NOTE: This course is fully online without required scheduled meetings. Students complete required coursework at their convenience, while meeting instructor established deadlines.

3/21 -5/20

34335	ONLINE		Cormier	
-------	--------	--	---------	--

NOTE: This course is fully online without required scheduled meetings. Students complete required coursework at their convenience, while meeting instructor established deadlines.

PSY 001H General Psychology - Honors (3.0 Lecture)

34332	TR	10:55AM - 12:20PM	Cormier	GC 107
-------	----	-------------------	---------	--------

Enrollment in this course is open only to participants in the Honors Program. For more information visit honors.missioncollege.edu.

PSY 007 Biological Psychology (3.0 Lecture)

Prerequisite: PSY 001 or PSY 001H

34336	ONLINE		Constantin	
-------	--------	--	------------	--

NOTE: This course is fully online without required scheduled meetings. Students complete required coursework at their convenience, while meeting instructor established deadlines.

PSY 010 Social Psychology (3.0 Lecture)

All course descriptions can be found at CATALOG.MISSIONCOLLEGE.EDU or SCHEDULE.MISSIONCOLLEGE.EDU

Mission College • Winter & Spring Session Courses • 2022 Class Schedule

34337 ONLINE Cormier
NOTE: This course is fully online without required scheduled meetings. Students complete required coursework at their convenience, while meeting instructor established deadlines.

PSY 012 Human Growth and Development (3.0 Lecture)
Advisory: PSY 001

34338 TR 9:20AM - 10:45AM Cormier GC 107

34339 ONLINE Piper
NOTE: This course is fully online without required scheduled meetings. Students complete required coursework at their convenience, while meeting instructor established deadlines.

34342 ONLINE Cormier
NOTE: This course is fully online without required scheduled meetings. Students complete required coursework at their convenience, while meeting instructor established deadlines.

34340 ONLINE Fettgather
NOTE: This course is fully online without required scheduled meetings. Students complete required coursework at their convenience, while meeting instructor established deadlines.

34341 ONLINE Gee
NOTE: This course is fully online without required scheduled meetings. Students complete required coursework at their convenience, while meeting instructor established deadlines.

PSY 015 Introduction to Research Methods (3.0 Lecture)
Prerequisite: MAT 010, PSY 001 or Prerequisite: MAT 010H, PSY 001 or Prerequisite: MAT 009, PSY 001 or Prerequisite: SOC 016, PSY 001 or Prerequisite: MAT 010, PSY 001H or Prerequisite: MAT 010H, PSY 001H or Prerequisite: MAT 009, PSY 001H or Prerequisite: SOC 016, PSY 001H

34345 MW 12:40PM - 2:05PM ONLINE Gee GC 305
NOTE: This course is fully online, with required attendance via videoconference during the indicated days and times.

34347 MW 2:15PM - 3:40PM ONLINE Gee GC 303
NOTE: This course is fully online, with required attendance via videoconference during the indicated days and times.

34160 TR 12:40PM - 2:05PM Gee GC 325

PSY 015H Introduction to Research Methods - Honors (3.0 Lecture)
Prerequisite: MAT 010, PSY 001 or Prerequisite: MAT 010H, PSY 001 or Prerequisite: MAT 009, PSY 001 or Prerequisite: SOC 016, PSY 001 or Prerequisite: MAT 010, PSY 001H or Prerequisite: MAT 010H, PSY 001H or Prerequisite: MAT 009, PSY 001H or Prerequisite: SOC 016, PSY 001H

34346 MW 12:40PM - 2:05PM ONLINE Gee
NOTE: This course is fully online, with required attendance via videoconference during the indicated days and times. Enrollment in this course is open only to participants in the Honors Program. For more information visit honors.missioncollege.edu.

34348 MW 2:15PM - 3:40PM ONLINE Gee
NOTE: This course is fully online, with required attendance via videoconference during the indicated days and times. Enrollment in this course is open only to participants in the Honors Program. For more information visit honors.missioncollege.edu.

34344 TR 12:40PM - 2:05PM Gee GC 325
Enrollment in this course is open only to participants in the Honors Program. For more information visit honors.missioncollege.edu.

PSY 025 Introduction to Abnormal Psychology (3.0 Lecture)
Prerequisite: PSY 001 or Prerequisite: PSY 001H

34349 ONLINE Fettgather
NOTE: This course is fully online without required scheduled meetings. Students complete required coursework at their convenience, while meeting instructor established deadlines.

PSY 030 Psychology of Addiction and Substance Abuse (3.0 Lecture)

34350 ONLINE Beckum
NOTE: This course is fully online without required scheduled meetings. Students complete required coursework at their convenience, while meeting instructor established deadlines.

PSY 045 Introduction to Human Sexuality (3.0 Lecture)

34351 TR 2:15PM - 3:40PM Gee GC 322

Reading (REA)

REA 054 Critical College Reading and Thinking (3.0 Lecture)

33972 ONLINE Sullivan
NOTE: This course is fully online without required scheduled meetings. Students complete required coursework at their convenience, while meeting instructor established deadlines.
2/26 -5/27

33973 ONLINE Omidi
NOTE: This course is fully online without required scheduled meetings. Students complete required coursework at their convenience, while meeting instructor established deadlines.

For short term and late start classes please see the list starting on page 88. Use the online search tool to see the available classes at schedule.missioncollege.edu.

M=MONDAY • T=TUESDAY • W=WEDNESDAY • R=THURSDAY • F=FRIDAY • S=SATURDAY

Social Justice (SJS)

SJS 001 Social Justice (3.0 Lecture)

34381 ONLINE Kim
 NOTE: This course is fully online without required scheduled meetings. Students complete required coursework at their convenience, while meeting instructor established deadlines.

Sociology (SOC)

SOC 001 Introduction to Sociology (3.0 Lecture)

34383 TR 9:20AM - 10:45AM Hardinge GC 203
 34384 TR 12:40PM - 2:05PM Hardinge GC 320
 34382 T 4:45PM - 6:00PM Gibbs Stayte GC 107
 ONLINE Gibbs Stayte
 NOTE: Instruction in this course is delivered partially in-person, and has online coursework, which students complete at their convenience, while meeting instructor established deadlines. Enrollment in this section of SOC 001 CRN 34382 is open only to students of Wilcox High School, Santa Clara participating in the college and career access pathways partnership.

34499 R 4:45PM - 6:00PM Gibbs Stayte GC 107
 ONLINE Gibbs Stayte
 NOTE: Instruction in this course is delivered partially in-person, and has online coursework, which students complete at their convenience, while meeting instructor established deadlines. Enrollment in this section of SOC 001 CRN 34499 is open only to students of Santa Clara High School participating in the college and career access pathways partnership.

34473 ONLINE Houston
 NOTE: This course is fully online without required scheduled meetings. Students complete required coursework at their convenience, while meeting instructor established deadlines.

34468 ONLINE Gibbs Stayte
 NOTE: This course is fully online without required scheduled meetings. Students complete required coursework at their convenience, while meeting instructor established deadlines.

SOC 001H Introduction to Sociology - Honors (3.0 Lecture)

34474 ONLINE Houston
 NOTE: This course is fully online without required scheduled meetings. Students complete required coursework at their convenience, while meeting instructor established deadlines. Enrollment in this course is open only to participants in the Honors Program. For more information visit honors.missioncollege.edu.

SOC 002 Social Problems (3.0 Lecture)

34475 ONLINE Houston
 NOTE: This course is fully online without required scheduled meetings. Students complete required coursework at their convenience, while meeting instructor established deadlines.

SOC 002H Social Problems - Honors (3.0 Lecture)

Advisory: SOC 001H or SOC 001.

34476 ONLINE Houston
 NOTE: This course is fully online without required scheduled meetings. Students complete required coursework at their convenience, while meeting instructor established deadlines. Enrollment in this course is open only to participants in the Honors Program. For more information visit honors.missioncollege.edu.

SOC 016 Introduction to Statistics in Social And Behavioral Sciences (3.0 Lecture)

Prerequisite: MAT 000C OR MAT 000CM/00CMX OR High School Algebra II, or equivalent AND PSY 001; OR Prerequisite: MAT 000C OR MAT 000CM/00CMX OR High School Algebra II, or equivalent AND PSY 001H; OR Prerequisite: MAT 000C OR MAT 000CM/00CMX OR High School Algebra II, or equivalent AND SOC 001; OR Prerequisite: MAT 000C OR MAT 000CM/00CMX OR High School Algebra II, or equivalent AND SOC 001H.

34385 MW 2:15PM - 3:40PM Hardinge GC 324

SOC 021 Introduction to Race and Ethnicity (3.0 Lecture)

34469 ONLINE Pasion
 NOTE: This course is fully online without required scheduled meetings. Students complete required coursework at their convenience, while meeting instructor established deadlines.

SOC 040 Introduction to Marriage and Family (3.0 Lecture)

Advisory: SOC 001.

34386 ONLINE Hardinge
 NOTE: This course is fully online without required scheduled meetings. Students complete required coursework at their convenience, while meeting instructor established deadlines. 3/21 -5/20

34387 ONLINE Hardinge
 NOTE: This course is fully online without required scheduled meetings. Students complete required coursework at their convenience, while meeting instructor established deadlines.

SOC 045 Introduction to Human Sexuality (3.0 Lecture)

34388 ONLINE Pasion
 NOTE: This course is fully online without required scheduled meetings. Students complete required coursework at their convenience, while meeting instructor established deadlines.

SOC 047 Sociology of Criminology (3.0 Lecture)

Advisory: SOC 001.

34478 ONLINE Houston
 NOTE: This course is fully online without required scheduled meetings. Students complete required coursework at their convenience, while meeting instructor established deadlines.

SOC 050 Introduction to Criminal Justice (3.0 Lecture)

34389 MW 10:55AM - 12:20PM Cormier GC 304

All course descriptions can be found at CATALOG.MISSIONCOLLEGE.EDU or SCHEDULE.MISSIONCOLLEGE.EDU

SOC 054 Concepts of Criminal Law (3.0 Lecture)

Prerequisite: SOC 050.

34390 TR 12:40PM - 2:05PM ONLINE Pesso
NOTE: This course is fully online, with required attendance via videoconference during the indicated days and times.

SOC 060 Community and Justice System (3.0 Lecture)

34391 MW 12:40PM - 2:05PM Brasil GC 303

Contact instructor for more information.

WRK 300TN Occupational Work Experience for the Transportation Industry (1.0-8.0 Units)

34482 MTWR 8:30AM - 5:00PM Staff
NOTE: This course has 480 total required hours by arrangement.
Contact instructor for more information.

Work Experience (WRK)

WRK 300GW General Work Experience

34481 Shan
NOTE: This course has 75 total required hours by arrangement.
Contact instructor for more information.

34479 Staff
NOTE: This course has 300 total required hours by arrangement.
Contact instructor for more information. This course is part of a certificate program in partnership with Year Up of San José. Please follow this link to <https://yearup.org/students/become-a-student> to find out how to enroll in Year Up of San José.

34441 Ziig
NOTE: This course has 300 total required hours by arrangement.
Contact instructor for more information. This course is part of a certificate program in partnership with Year Up of San José. Please follow this link to <https://yearup.org/students/become-a-student> to find out how to enroll in Year Up of San José.

34480 Staff
NOTE: This course has 300 total required hours by arrangement.
Contact instructor for more information. This course is part of a certificate program in partnership with Year Up of San José. Please follow this link to <https://yearup.org/students/become-a-student> to find out how to enroll in Year Up of San José.

34112 Ruhlman
NOTE: This course has 180 total required hours by arrangement.
Contact instructor for more information.

WRK 300HM Occupational Work Experience

34111 Ruhlman
NOTE: This course has 120 total required hours by arrangement.
Contact instructor for more information.

34114 Brunson
NOTE: This course has 120 total required hours by arrangement.
Contact instructor for more information.

34113 Ruhlman
NOTE: This course has 240 total required hours by arrangement.
Contact instructor for more information.

34110 Ruhlman
NOTE: This course has 60 total required hours by arrangement.
Contact instructor for more information.

34115 Brunson
NOTE: This course has 180 total required hours by arrangement.

For short term and late start classes please see the list starting on page 88. Use the online search tool to see the available classes at schedule.missioncollege.edu.

M=MONDAY • T=TUESDAY • W=WEDNESDAY • R=THURSDAY • F=FRIDAY • S=SATURDAY

SHORT TERM and LATE START Courses for Spring Session 2022

Short-term classes run less than the full semester. Many short-term classes begin after the first week of the regular semester, allowing students to enroll in additional courses if they find time in their schedule, or allowing students who may have missed regular registration the opportunity to enroll in classes prior to the next term. The courses which begin after the first week of the semester are traditionally referred to as "late start" courses. Some short-term courses are only 1 or 2 units, and that may be why they are offered on a short-term basis. Other courses are condensed or accelerated and provide the student the ability to complete what is traditionally a semester-long course in a shorter period of time.

Course Number	CRN	Course Name	Class Start Date	Class End Date	Meeting Days	Class Start Time	Class End Time	Location	Instructor
General Education Courses									
ECN	001A 33856	Principles of Macroeconomics <i>Instructional Method: Online Asynchronous</i>	3/21/2022	5/20/2022				ONLINE	Kim, Michelle M
ECN	001B 33859	Principles of Microeconomics <i>Instructional Method: Online Asynchronous</i>	3/21/2022	5/20/2022				ONLINE	Sobala, Joanna
ENG	001A 33937	English Composition <i>Instructional Method: Online Asynchronous Zero Textbook Cost</i>	2/12/2022	5/27/2022				ONLINE	Shepherd, Aram J
ENG	001A 33938	English Composition <i>Instructional Method: Online Asynchronous Zero Textbook Cost</i>	2/12/2022	5/27/2022				ONLINE	Shepherd, Aram J
ENG	001AX 33966	English Composition with Additional Support <i>Instructional Method: Online Asynchronous</i>	2/12/2022	5/27/2022				ONLINE	Petrosyan, Alla
COU	55 34023	Valuing Diversity <i>Instructional Method: Online Asynchronous Zero Textbook Cost</i>	2/21/2022	5/27/2022				ONLINE	Yang, David A
HIS	017A 34049	History of the United States to 1877 <i>Instructional Method: Online Asynchronous</i>	3/21/2022	5/20/2022				ONLINE	Ramsey, RaeAnn L
HIS	017B 34088	History of the United States Since 1877 <i>Instructional Method: Online Asynchronous</i>	3/21/2022	5/20/2022				ONLINE	Nguyen, Hai Quoc
MAT	000D 33617	Trigonometry <i>Instructional Method: In-Person Note: This section is part of the STEM Core Accelerated Pathway. For more information about this program, please contact Dr. Clement Lam at clement.lam@missioncollege.edu.</i>	4/11/2022	5/27/2022	MTWR	10:00AM	12:00PM	GC 221	Sklar, Max
MAT	1 33622	College Algebra <i>Instructional Method: In-Person Note: This section is part of the STEM Core Accelerated Pathway. For more information about this program, please contact Dr. Clement Lam at clement.lam@missioncollege.edu.</i>	1/29/2022	4/7/2022	MTWR	10:00AM	12:00PM	GC 221	Sklar, Max
MAT	10 33673	Elementary Statistics <i>Instructional Method: Online Asynchronous</i>	1/29/2022	3/25/2022				ONLINE	Kravets, Zoya L
MAT	10 33674	Elementary Statistics <i>Instructional Method: Online Asynchronous</i>	3/21/2022	5/20/2022				ONLINE	Sklar, Max
MUS	10 33831	Music Appreciation <i>Instructional Method: Online Asynchronous</i>	3/21/2022	5/20/2022				ONLINE	Ordaz, Joseph P
MUS	16 33833	Survey of Rock and Popular Music <i>Instructional Method: Online Asynchronous</i>	3/21/2022	5/20/2022				ONLINE	Johnson, Keith V
MUS	17 33836	Music of the World <i>Instructional Method: Online Asynchronous</i>	3/21/2022	5/20/2022				ONLINE	Hawkins, Phillip J
PSY	1 34335	General Psychology <i>Instructional Method: Online Asynchronous</i>	3/21/2022	5/20/2022				ONLINE	Cormier, Jeff W
REA	54 33973	Critical College Reading <i>Instructional Method: Online Asynchronous Zero Textbook Cost</i>	2/26/2022	5/27/2022				ONLINE	Omidi, Pejman
SOC	40 34387	Marriage and Family <i>Instructional Method: Online Asynchronous Zero Textbook Cost</i>	3/21/2022	5/20/2022				ONLINE	Hardinge, Tara L
SPA	1 34445	First Semester Spanish <i>Instructional Method: Synchronous Online Note: SPA 001 CRN 34445 must be taken with co-requisite SPA 001L CRN 34451.</i>	3/21/2022	5/27/2022	TR	6:00PM	8:30PM	ONLINE	Staff, TBD
SPA	001L 34451	First Semester Spanish Lab <i>Instructional Method: Online Asynchronous Note: SPA 001L online lab course is required of all students enrolled in SPA 001 CRN 34445.</i>	3/21/2022	5/27/2022				ONLINE	Staff, TBD

SHORT TERM and LATE START Courses for Spring Session 2022

Course Number	CRN	Course Name	Class Start Date	Class End Date	Meeting Days	Class Start Time	Class End Time	Location	Instructor
Health Occupation Courses									
HOC	2 34437	Cardiopulmonary Resuscitation <i>Instructional Method: In-Person</i>	2/12/2022	2/12/2022	S	8:00AM	4:00PM	GC 116	Staff, TBD
HOC	2 34438	Cardiopulmonary Resuscitation <i>Instructional Method: In-Person</i>	3/12/2022	3/12/2022	S	8:00AM	4:00PM	GC 116	Staff, TBD
HOC	2 34439	Cardiopulmonary Resuscitation <i>Instructional Method: In-Person</i>	4/16/2022	4/16/2022	S	8:00AM	4:00PM	GC 116	Staff, TBD
HOC	28 34108	Care of the Geriatric Patient <i>Instructional Method: In-Person</i>	1/31/2022	3/21/2022	M	3:00PM	5:25PM	GC 224	Williams, Lania D
HOC	28 34109	Care of the Geriatric Patient <i>Instructional Method: In-Person</i>	4/4/2022	5/28/2022	M	3:00PM	5:05PM	GC 224	Williams, Lania D
HOC	905 33994	Math for Health Occupations <i>Instructional Method: In-Person</i>	2/2/2022	3/23/2022	W	10:10AM	12:15PM	GC 224	Anderson, Cynthia Jane
Business and Accounting Courses									
ACC	33 34410	Forecasting Financial Statemen <i>Instructional Method: In-Person</i>	1/29/2022	3/25/2022	W	5:25PM	8:30PM	GC 303	Ramamurthy, Mahalakshmi
ACC	34 34411	Bus Financial Plan <i>Instructional Method: In-Person</i>	3/26/2022	5/27/2022	W	5:25PM	8:30PM	GC 331	Ramamurthy, Mahalakshmi
ACC	41 34493	Insurance Planning <i>Instructional Method: Asynchronous Online</i>	1/29/2022	3/4/2022				ONLINE	Tseng, Jennifer Y
ACC	43 34494	Tax Planning <i>Instructional Method: Asynchronous Online</i>	3/7/2022	4/8/2022				ONLINE	Tseng, Jennifer Y
ACC	45 34495	Estate Planning <i>Instructional Method: Asynchronous Online</i>	4/11/2022	5/13/2022				ONLINE	Tseng, Jennifer Y
ACC	058A 34413	Intermediate Accounting I <i>Instructional Method: Hybrid</i>	1/29/2022 1/29/2022	3/25/2022 3/25/2022	TR	5:30PM	7:30PM	GC 320 ONLINE	Aburous, Dina S
ACC	058B 34416	Intermediate Accounting II <i>Instructional Method: Hybrid</i>	3/26/2022 3/26/2022	5/27/2022 5/27/2022	TR	5:30PM	7:30PM	GC 320 ONLINE	Aburous, Dina S
ACC	70 34424	Ethics in Accounting <i>Instructional Method: Asynchronous Online</i>	1/29/2022	3/26/2022				ONLINE	Sturgess, Anan
ACC	70 34425	Ethics in Accounting <i>Instructional Method: Asynchronous Online</i>	4/15/2022	5/21/2022				ONLINE	Sturgess, Anan
BUS	105 33840	Agile Project Management <i>Instructional Method: Asynchronous Online</i> <i>Zero Textbook Cost</i>	4/4/2022	5/27/2022				ONLINE	Wibbenmeyer, Kelly R
BUS	108 33841	PMP & CAPM Exam Prep <i>Instructional Method: Asynchronous Online</i>	4/4/2022	5/27/2022				ONLINE	Zlg, Christopher A
Computer Applications Skills									
CAP	045A 33847	Introductory Microsoft Project <i>Instructional Method: Asynchronous Online</i>	2/15/2022	3/27/2022				ONLINE	Hudak, Patrick J
CAP	046D 33848	Introduction to Microsoft Powerpoint <i>Instructional Method: Synchronous Online</i>	2/14/2022 2/14/2022	2/14/2022 3/22/2022	M	5:30PM	6:30PM	ONLINE ONLINE	Golden, Judith D
CAP	046E 33849	Intermediate Microsoft Powerpoint <i>Instructional Method: Synchronous Online</i>	4/5/2022 4/5/2022	4/5/2022 5/17/2022	T	6:00PM	7:00PM	ONLINE ONLINE	Pembrook, Curtis J
CAP	062B 33878	Introduction to Microsoft Excel <i>Instructional Method: Synchronous Online</i>	2/2/2022 2/2/2022	2/2/2022 3/20/2022	W	6:30PM	7:30PM	ONLINE ONLINE	Noel, Marina
CAP	063B 33879	Intermediate Microsoft Excel <i>Instructional Method: Synchronous Online</i>	4/6/2022 4/6/2022	4/6/2022 5/27/2022	W	6:30PM	7:30PM	ONLINE ONLINE	Noel, Marina
CAP	70 33893	Using Microsfot Windows <i>Instructional Method: In-Person</i> <i>Zero Textbook Cost</i>	4/7/2022	5/19/2022	R	6:30PM	9:15PM	GC 202	Staff, TBD
CAP	081B 33880	Introduction to Microsoft Access <i>Instructional Method: Synchronous Online</i>	2/8/2022 2/8/2022	2/8/2022 3/20/2022	T	6:30PM	7:30PM	ONLINE ONLINE	Hudak, Patrick J

SHORT TERM and LATE START Courses for Spring Session 2022

Course Number	CRN	Course Name	Class Start Date	Class End Date	Meeting Days	Class Start Time	Class End Time	Location	Instructor
CAP 092B	33883	Google Apps for Personal Productivity <i>Instructional Method: Synchronous Online</i>	3/24/2022 3/24/2022	3/24/2022 5/27/2022	R	6:30PM	7:30PM	ONLINE ONLINE	Pembrook, Curtis J
CAP 101	33891	Computers Simplified for Beginning Learners <i>Instructional Method: In-Person Zero Textbook Cost</i>	4/6/2022	5/25/2022	W	1:30PM	3:45PM	GC 202	Dasalla, Mitchell E
Computer Information Technology & Systems									
CIS 55	33989	Database Management Systems I <i>Instructional Method: Hybrid</i>	2/1/2022 2/1/2022	3/24/2022 3/24/2022	TR	6:30PM	9:05PM	GC 205 ONLINE	Magid, Samir A
CIS 56	33903	Database Management Systems II <i>Instructional Method: Hybrid</i>	4/5/2022 4/5/2022	5/26/2022 5/26/2022	MW	6:30PM	9:20PM	GC 219 ONLINE	Ezzat, Ahmed Kamal
CIT 21	34002	Introduction to Cisco Networks <i>Instructional Method: Hybrid</i>	1/31/2022 1/31/2022	3/23/2022 3/23/2022	MW	6:30PM	9:40PM	GC 208 ONLINE	Abdeljabbar, Wael M
CIT 22	34003	Switching, Routing, and Wireless Essentials <i>Instructional Method: Hybrid</i>	4/4/2022 4/4/2022	5/25/2022 5/25/2022	MW	6:30PM	9:40PM	GC 208 ONLINE	Abdeljabbar, Wael M
CIT 23	34011	Enterprise Networking, Security, and Automation <i>Instructional Method: Hybrid</i>	2/1/2022 2/1/2022	3/24/2022 3/24/2022	TR	6:30PM	9:40PM	GC 208 ONLINE	Abdeljabbar, Wael M
CIT 24	33904	Implementing and Administering Cisco Networking Technologies <i>Instructional Method: Online Asynchronous</i>	4/5/2022	5/26/2022				ONLINE	Abdeljabbar, Wael M
Academic and Career Success Courses									
COU 5	34015	Strategies For Success <i>Instructional Method: Online Asynchronous Zero Textbook Cost</i>	3/21/2022	5/27/2022				ONLINE	Park, Gaozong T
COU 12	34021	Careers & Life Styles <i>Instructional Method: Online Asynchronous Zero Textbook Cost</i>	2/21/2022	5/27/2022				ONLINE	Trang, Thuy T
COU 17	34022	Transfer Success and Life Transitions <i>Instructional Method: Online Asynchronous Zero Textbook Cost</i>	2/21/2022	5/27/2022				ONLINE	Tran, Rebecca S
LSR 942A	34132	Learning Services Math Strategies <i>Instructional Method: Hybrid Note: This course is offered in collaboration with the Disability Support Program at Mission College. While open to all students, it is designed to meet the learning needs of students with disabilities.</i>	2/7/2022	5/27/2022	W	10:55AM	12:20PM	SEC 305 ONLINE	Constantin, Elli R
ESL 985	34369	Writing for ESL Students in ENG 001A and 001AX <i>Instructional Method: In-Person</i>	2/14/2022	5/27/2022	MW	12:40PM	1:45PM	SEC 240	Seidel, Marlo A
Hospitality Management/Food Services Courses									
FDR 55	34033	Procurement for Foodservice Operations <i>Instructional Method: Online Asynchronous</i>	1/29/2022	3/25/2022				ONLINE	Arias, Daniel J
FDR 58	34034	Cost Control for Foodservice Organizations <i>Instructional Method: Online Asynchronous</i>	3/21/2022	5/27/2022				ONLINE	Dennis, Walter H
Music and Physical Activity Courses									
KIN 030A	34275	Pilates Matwork - Introduction <i>Instructional Method: Online Asynchronous Zero Textbook Cost</i>	4/3/2022	5/27/2022				ONLI ONLINE	Wundram, Brenna J
KIN 030B	34276	Pilates Matwork - Beginning <i>Instructional Method: Online Asynchronous Zero Textbook Cost</i>	4/3/2022	5/27/2022				ONLI ONLINE	Wundram, Brenna J
KIN 030C	34277	Pilates Matwork - Intermediate <i>Instructional Method: Online Asynchronous Zero Textbook Cost</i>	4/3/2022	5/27/2022				ONLI ONLINE	Wundram, Brenna J
KIN 030D	34278	Pilates Matwork - Advanced <i>Instructional Method: Online Asynchronous Zero Textbook Cost</i>	4/3/2022	5/27/2022				ONLINE	Wundram, Brenna J
MUS 031A	33884	Intermediate Piano I <i>Instructional Method: In-Person</i>	2/21/2022	5/20/2022	R	6:30PM	9:20 PM	GC 103	Ordaz, Joseph P
MUS 031B	33885	Intermediate Piano II <i>Instructional Method: In-Person</i>	2/21/2022	5/20/2022	R	6:30PM	9:20 PM	GC 103	Ordaz, Joseph P
MUS 031C	33886	Intermediate Piano <i>Instructional Method: In-Person</i>	2/21/2022	5/20/2022	R	6:30PM	9:20 PM	GC 103	Ordaz, Joseph P

SHORT TERM and LATE START Courses for Spring Session 2022

Course Number	CRN	Course Name	Class Start Date	Class End Date	Meeting Days	Class Start Time	Class End Time	Location	Instructor
MUS 039A	33912	Advanced Piano Masterclass I <i>Instructional Method: In-Person</i>	2/21/2022	5/20/2022	R	6:30PM	9:20 PM	GC 103	Ordaz, Joseph P
MUS 039B	33913	Advanced Piano Masterclass II <i>Instructional Method: In-Person</i>	2/21/2022	5/20/2022	R	6:30PM	9:20 PM	GC 103	Ordaz, Joseph P
MUS 039C	33914	Advanced Piano Masterclass III <i>Instructional Method: In-Person</i>	2/21/2022	5/20/2022	R	6:30PM	9:20 PM	GC 103	Ordaz, Joseph P
MUS 039D	33915	Advanced Piano Masterclass IV <i>Instructional Method: In-Person</i>	2/21/2022	5/20/2022	R	6:30PM	9:20 PM	GC 103	Ordaz, Joseph P
Mechatronic Technology Courses									
MTT 12	34463	Electronic Systems Measurement <i>Instructional Method: In-Person</i>	1/29/2022	3/24/2022	TR	5:30PM	9:45PM	SEC 204	Staff, TBD
MTT 20	33799	Programmable Logic Controller <i>Instructional Method: In-Person</i>	4/5/2022	5/27/2022	TR	5:30PM	9:45PM	SEC 204	Staff, TBD
MTT 32	33801	Microcontroller Systems <i>Instructional Method: In-Person</i>	4/4/2022	5/27/2022	MW	5:30PM	9:45PM	SEC 204	Staff, TBD
MTT 42	34464	Digital Logic Systems <i>Instructional Method: In-Person</i>	1/29/2022	3/23/2022	MW	5:30PM	9:55PM	SEC 204	Staff, TBD
MTT 50	33803	Digital Manufacturing <i>Instructional Method: In-Person</i>	4/5/2022	5/27/2022	TR	8:15AM	9:15AM	SEC 220	Sanford, Thomas J
			4/5/2022	5/27/2022	TR	9:20AM	12:30PM	SEC 204	
English as a Second Language (ESL) Courses									
NCE 910B	34370	Foundations in ESL II <i>Instructional Method: In-Person</i>	2/1/2022	5/20/2022	TR	6:30PM	9:20 PM	SEC 305	Staff, TBD
NCE 920A	34372	Beginning Esl I <i>Instructional Method: In-Person</i>	1/31/2022	3/22/2022	MTWRF	10:55AM	12:25PM	SEC 311	Akers-Martin, Amelia D
NCE 920B	34373	Beginning ESL II <i>Instructional Method: In-Person</i>	2/1/2022	5/20/2022	MW	5:30PM	7:35PM	SEC 304	Staff, TBD
NCE 920B	34374	Beginning ESL II <i>Instructional Method: In-Person</i>	3/23/2022	5/19/2022	MTWRF	10:55AM	12:20PM	SEC 311	Akers-Martin, Amelia D
NCE 920B	34415	Beginning ESL II <i>Instructional Method: Synchronous Online</i>	2/1/2022	5/19/2022	TR	9:20AM	10:50AM	ONLINE	Rosner, Julaine H
			2/1/2022	5/19/2022				ONLINE	
NCE 920GW	34371	Beginning Grammar and Writing <i>Instructional Method: In-Person</i>	1/31/2022	5/18/2022	MW	3:40PM	5:20PM	SEC 309	Wiley, John M
NCE 924	34375	Beginning ESL College Skills <i>Instructional Method: In-Person</i>	1/31/2022	5/18/2022	MW	1:05PM	2:05PM	SEC 315	Quiros, Mercedita P
NCE 934	34407	Bridge to ESL College Success <i>Instructional Method: Synchronous Online</i>	2/1/2022	5/10/2022	TR	11:00AM	12:05PM	ONLINE	Staff, TBD
ESL 956GR	34393	Intermediate to Advanced Grammar <i>Instructional Method: Online Asynchronous</i>	4/4/2022	5/27/2022				ONLINE	Staff, TBD
ESL 980	34414	Effective Writing for Advanced ESL Students <i>Instructional Method: Synchronous Online</i>	2/14/2022	5/27/2022	MW	11:00AM	12:30PM	ONLINE	Broeder, Marina
			2/14/2022	5/27/2022				ONLINE	
ESL 985	34369	Writing for ESL Students in ENG 001A and 001AX <i>Instructional Method: In-Person</i>	2/14/2022	5/27/2022	MW	12:40PM	1:45PM	SEC 240	Seidel, Marlo A

COMMUNITY & CONTINUING EDUCATION CLASSES

communityed.missioncollege.edu : (408) 855-5106

About Community Education

The Community Education Office provides a wide range of learning and enrichment opportunities for the community by offering classes and programs which meet the specific needs of and are tailored for the local community.

- Our classes and programs range from vocational training (e.g. Pharmacy Technician) to specialized classes (e.g. court mandated drug classes), to personal and professional enrichment classes (e.g., Beginner to Advanced Violin, Furniture Design and Construction & Metalsmithing).
- Classes are available to anyone in the community, regardless of educational goals and achievements, or student status.
- Classes are tailored for students of all ages and are offered year-round with flexible, convenient schedules.

We welcome you to explore all that we have to offer and hope to help you reach all your educational and personal enrichment goals.

COURT MANDATE CLASSES

Drug Diversion, Anger Management and Impulse Control: For over 15 years, Community Education has worked with the Santa Clara County Courts and Probation Departments to provide quality classes on topics such as Minors in Possession, Marijuana and Other Controlled Substances, Anger Management and Petty Theft Diversion. All classes are held on the Mission College campus and are conducted by Licensed Psychotherapists and Marriage and Family Therapists with private practices in couples and drug counseling, working with minors and adults. For more information call 408.855.5106 or visit our website at communityed.missioncollege.edu for our court-mandated class schedule.



FURNITURE DESIGN/CONSTRUCTION

This hands-on studio class will help students develop basic technical skills with emphasis on individual design. Students of all skill levels are welcome to come and enjoy the relaxing art of woodworking. Each student is responsible for their own project materials.

METALSMITHING WORKSHOP

Students of any skill level are invited to explore the art of metalsmithing. This workshop will provide expert guidance on new or on-going projects from simple to complex. Students are responsible for their own project materials

Check website for class times

PHARMACY TECHNICIAN PROGRAM

- 30-week intensive NEW HYBRID program takes a very practical online & in-person approach to pharmacy training and is designed to prepare graduates for work.
- The program is excellent for recent high school graduates, college students, ex-healthcare workers, those looking for a career change, and anyone who wants entry into the pharmacy or health fields.
- The curriculum is written by pharmacists, and classes are taught by both pharmacists and certified pharmacy technicians practicing in pharmacy.
- Students will receive 400 contact hours that include class and lab instruction, tutoring, workshop sessions, and externship experiential training in a pharmacy.
- Graduates of the training program will receive a Certificate of Completion and eligibility for licensure (registration) by the CA State Board of Pharmacy.
- Pharmacy Technician Certification exam eligibility as a PTCB recognized program.
- Evening sessions start every February. & Day sessions start every August.

PHARMACYTECH.MISSIONCOLLEGE.EDU • (408) 855-5131

COMMUNITY EDUCATION COURSES

communityed.missioncollege.edu : (408) 855-5106



MOTORCYCLE SAFETY TRAINING

Community Education at Mission College with Two Wheel Safety Training (TWST) offers the basic riders course at Mission College! TWST is a motorcycle riding school, contracted by the California Motorcyclist Safety Program (CMSP) and the Total Control Training, Inc. to provide Motorcyclist Training Course (MTC) for beginners and Intermediate Riding Clinics (IRC) for the more experienced rider.

For more information please see the TWST website (2wheelsafety.com) or call 510-784-8978.

ONLINE ONLY CLASSES WITH OUR PARTNER ED2GO

Mission College offers a wide range of Online Courses. Subjects include topics related to Career and Professional Development, Computer and Technology, Writing and Publishing as well as Personal Development. Visit Ed2go.com/mccomed for our full catalog.

SMALL BUSINESS INSTITUTE

See how we are helping small businesses succeed with our free Small Business Webinars. We have already had successful webinars on international trade, finance, export/import, marketing and business succession planning/Co-ops. See more at sbe.missioncollege.edu.



UPCOMING PHARM TECH INFORMATION SESSIONS

Listen to our online recorded Zoom meeting and complete the application for online appointment to be considered for the program.

What's New for 2022

- **Evening Session Starts February 22, 2022.**
- Become an essential worker.
- Get your foot in the door to the growing healthcare field.
- Low instructor to student ratio.



Earn High School & College Credit all at once!



DID YOU KNOW?

Current high school students can take classes at Mission College for FREE?

Dual enrollment students have the opportunity to earn high school and transferable college credit at the same time by taking classes in the afternoon, evening, or during school breaks.

- Classes are FREE for high school students
- Earn college & high school credit
- Earn credits to TRANSFER to a university

hs.missioncollege.edu



MISSION COLLEGE

*A College That Fits
Your Schedule*

Take **ONLINE** classes on your schedule

apply.missioncollege.edu



HANDS - ON TRAINING **CAREER EDUCATION**

AT MISSION COLLEGE



HOSPITALITY INDUSTRY

Careers in: event planning industry, resort and lodging industry, and the restaurant industry

WHY CE?

High paying jobs,
Online & evening classes,
Transfer options,
Receive a degree
or certificate

GRAPHIC DESIGN

Careers in: web design,
graphic design, packaging
design, advertising, and
marketing communications

CTE.MISSIONCOLLEGE.EDU



MISSION CARES

missioncares.missioncollege.edu

SECOND HARVEST FOOD BANK

The first Wednesday of every month we provide free food in Parking Lot B.

FOOD FOR TEXTBOOKS

The Library offers free textbooks loans (canned food donations welcomed but not needed). Textbooks must be reserved online and picked up at the library.

CHILDCARE FOR FULL-TIME STUDENTS

Our on-campus Child Development Center cares for children 6 weeks to kindergarten and welcomes full-time enrolled students.

FREE VTA SMARTPASS

Students receive free transit on VTA's busses and light rail with a clipper pass picked up at the campus center.



MISSION COLLEGE SAINTS

Baseball

Men's & Women's Tennis

Women's Basketball

Women's Badminton



MISSIONSAINTS.COM

Interested athletes contact John.Vlahos@wvm.edu

BE CREATIVE IN PERSON

Dance
Music
Voice



**REGISTER TODAY AT:
FUN.MISSIONCOLLEGE.EDU**

CRANIUM CAFE

Did you know you can talk to Admissions, Financial Aid and Counseling LIVE through Cranium Cafe? Just log onto those pages and follow the links to get started!

LIVE CHAT

Look for the orange Live Chat button on our website and talk with our Welcome Center Ambassadors who can answer your questions.

FREQUENTLY ASKED QUESTIONS

Did you know you could go to ask.missioncollege.edu and get many of your questions answered automatically?

STUDENT SUCCESS TOOLS



COUNSELING

Meet with a counselor on our counseling web page and talk with them in real time to make sure you are on the correct path.

mcportal.missioncollege.edu

DEGREE WORKS

Degreeworks is an online tool through My Mission Portal to perform your own degree audit.

MY MISSION PORTAL

My Mission Portal is how students register for classes, pay their bills, fill out their timesheets. This is where you can sign up for your WVM email and log onto Canvas.

MISSION PROMISE

TWO YEARS FREE TUITION

for qualified students

- + Receive up to \$1,000 for books & other expenses
- + Free VTA Smartpass
- + Additional Support Services



LEARN MORE & APPLY AT
[PROMISE.MISSIONCOLLEGE.EDU](https://promise.missioncollege.edu)





MISSION COLLEGE MAP

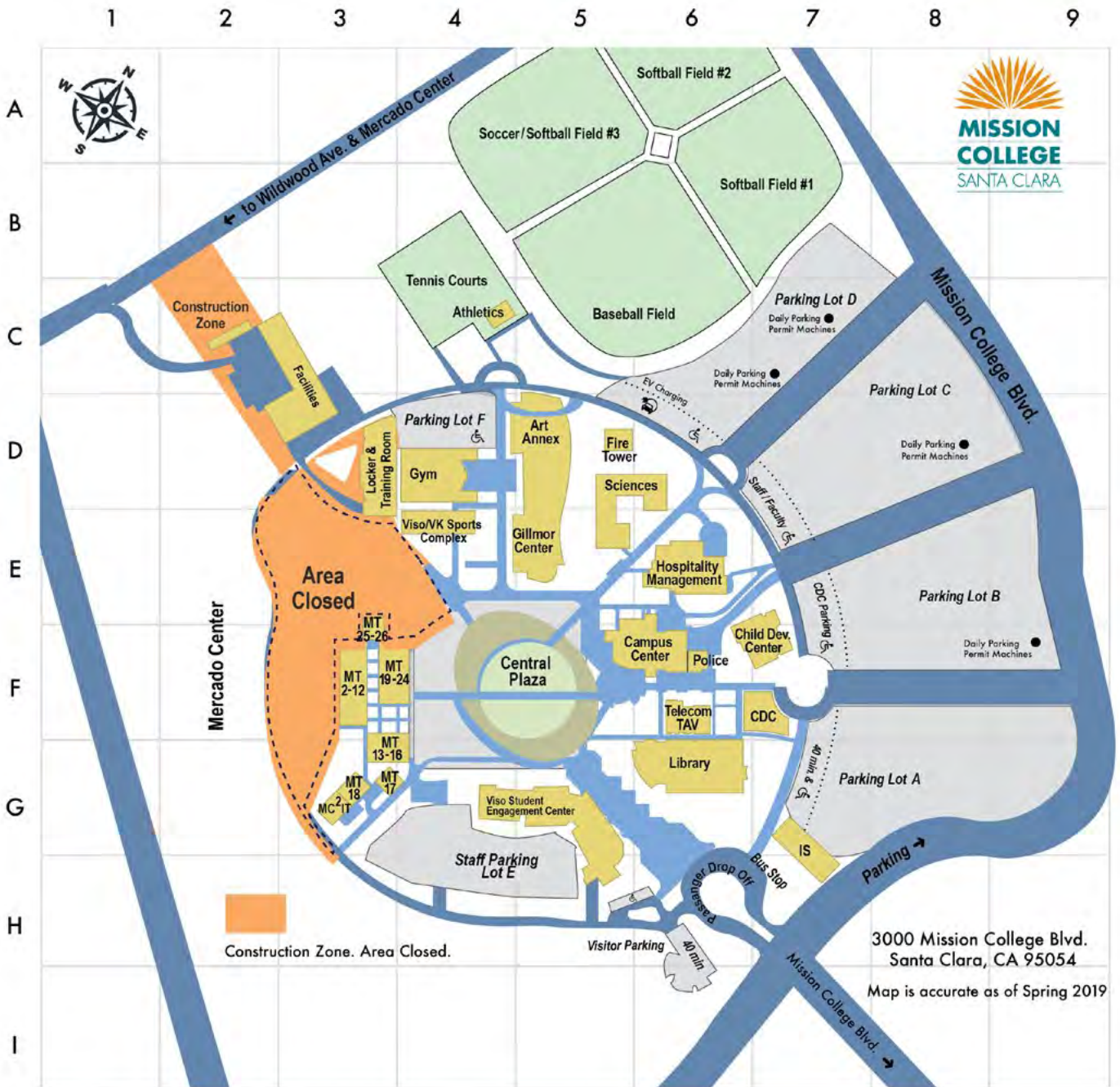

Building	Grid	Room	Building	Grid	Room
Art Annex	D4	GC- A106-111	Police Station	F6	
Admission Office	H4	SEC-118	President's Office	H4	SEC-341
Assessment Center	H4	SEC-109	Duplicating Center	E4	GC- 112
Bookstore	F5	CC	Saints Cafe	F5	CC
Counseling Center	H4	SEC-131-133	Student Leadership	F5	CC- 215
Financial Aid	H4	SEC-118	Transfer Center	H4	SEC-139
Gym	D4		Tutoring Center	H4	SEC154
Health Center	H4	SEC-106	Viso Sports Complex	E3	VK
Hospitality Management	E5/6		Vargas Gallery	E4	GC- 102
KJ's Cafe	H4/EF	SEC & GC	VP Administrative Services	H4	SEC-331
Library	G5/6		VP Office of Instruction	H4	SEC-331
Music Room	D4	GC- 127	VP Student Services	F5	CC- 222
Part Time Faculty Center	E4	GC- 114	Welcome Center	H4	SEC-101



Mission College
3000 Mission College Blvd.
Santa Clara, CA 95054

@go2MissionSC

