

# WISE-PaaS/SignageCMS Training Guide

V1.8.2

Janice

# Introduction

## Information

## Interactive

## Mobility

Digital Signage Network

Live Contents Broadcast

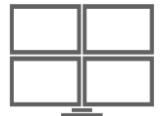

Video Wall

Interactive KIOSK

Dynamic DS - Shopper

Dynamic DS - Product

Customer Feedback Survey

Mobile Interaction

# System Architecture

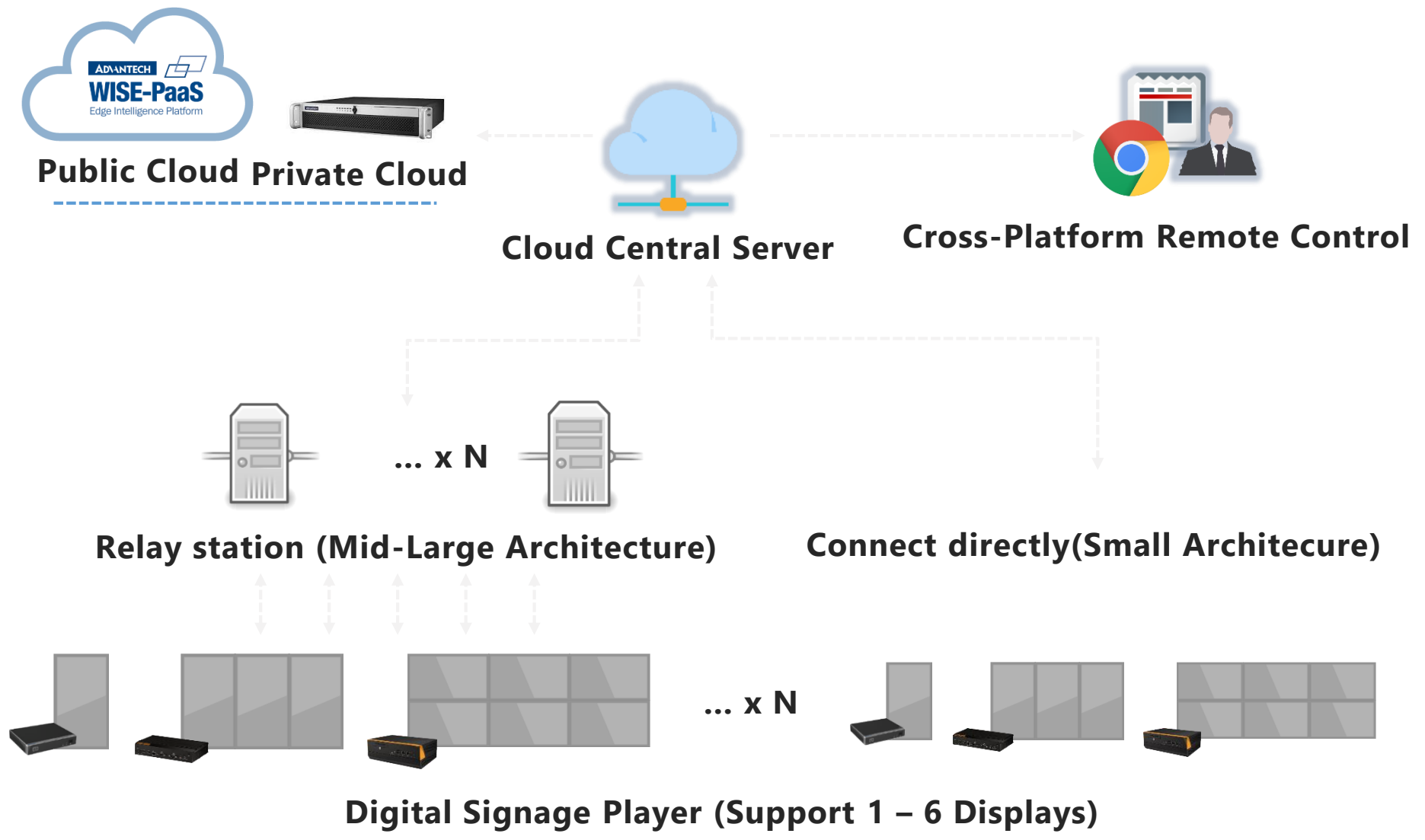

# System Requirement

## ■ IMM Server

- OS: Windows Server 2008, 2012 or above
- CPU: Xeon 3000 or above (e.g. Intel E5-2620)
- RAM: 8GB or above
- Hard Disk: 500GB or above (C:) depend on media file size
- Port: 80 (HTTP), 1883 (MQTT), 16992 (Intel AMT)
- IP Address: Static IP Address is required
- Language: English / Simplified Chinese / Traditional Chinese

## ■ IMM Client

- OS: Windows Embedded Standard 7, Windows 7/8/10
  - CPU: Intel Celeron J1900 or above (1x Full HD video); Intel Core i5 or above (multiple Full HD video)
  - RAM: 4GB or above
  - Hard Disk: 100GB or above depend on media file size
  - Port: 80 (HTTP), 1883 (MQTT), 16992 (Intel AMT)
  - IP Address: Dynamic IP Address is fine
  - VGA: Independent graphics card is better
- Language: English / Simplified Chinese / Traditional Chinese

# Chapter 1 Installation

# Contents

- [Section I Server Installation](#)
- [Section II Client Installation](#)
- [Section III Basic Settings](#)

# I. Server Installation

## Step 1 Turn off IIS Admin Service

- 1**: In the Control Panel, click on **Administrative Tools**.
- 2**: In the Administrative Tools window, click on **Services**.
- 3**: In the Services console, locate **IIS Admin Service** in the list.
- 4**: Right-click on **IIS Admin Service** and select **Properties**. In the **IIS Admin Service Properties** dialog box, set the **Startup type** to **Disabled**.

Name	Description	Status	Startup Type
Distributed Transaction Coordinator	Coordinates...	Started	Manual
DNS Client	The DNS Cli...	Started	Automatic
Encrypting File System (EFS)	Provides th...	Started	Manual
Extensible Authentication Protocol	The Extensi...	Started	Manual
Fax	Enables you...	Started	Manual
Function Discovery Provider Host	The FDPHO...	Started	Manual
Function Discovery Resource Publication	Publishes th...	Started	Manual
Group Policy Client	The service ...	Started	Automatic
Health Key and Certificate Management	Provides X.S...	Started	Manual
HomeGroup Listener	Makes local...	Started	Manual
HomeGroup Provider	Performs ne...	Started	Manual
Human Interface Device Access	Enables gen...	Started	Manual
IIS Admin Service	Enables this...	Stopped	Disabled
Internet Information Services (IIS) 6.0 Management Console	Enables this...	Started	Automatic
Internet Information Services (IIS) Manager	The IIS metab...	Started	Automatic
iSCSI Initiator	Enables thi...	Started	Automatic
Local Security Policy	Enables thi...	Started	Automatic
Performance Monitor	Enables thi...	Started	Automatic
Print Management	Enables thi...	Started	Automatic
Scan Management	Enables thi...	Started	Automatic
Services for Network File System (NFS)	Enables thi...	Started	Automatic
System Configuration	Enables thi...	Started	Automatic
Task Scheduler	Enables thi...	Started	Automatic
Windows Firewall with Advanced Security	Enables thi...	Started	Automatic
Windows Memory Diagnostic	Enables thi...	Started	Automatic
Windows PowerShell Modules	Enables thi...	Started	Automatic
Mosquitto Broker	MQTT v3.1 ...	Started	Automatic
Multimedia Class Scheduler	Enables rela...	Started	Automatic
Net.Msmq Listener Adapter	Receives act...	Started	Automatic
Net.Pipe Listener Adapter	Receives act...	Started	Automatic
Net.Tcp Listener Adapter	Receives act...	Started	Automatic
Net.Tcp Port Sharing Service	Provides abi...	Started	Manual

# I. Server Installation

Step 2 Open firewall port 80, 1883, 16992 or turn off firewall

# I. Server Installation

## Step 3 User Account Control Settings to Never notify

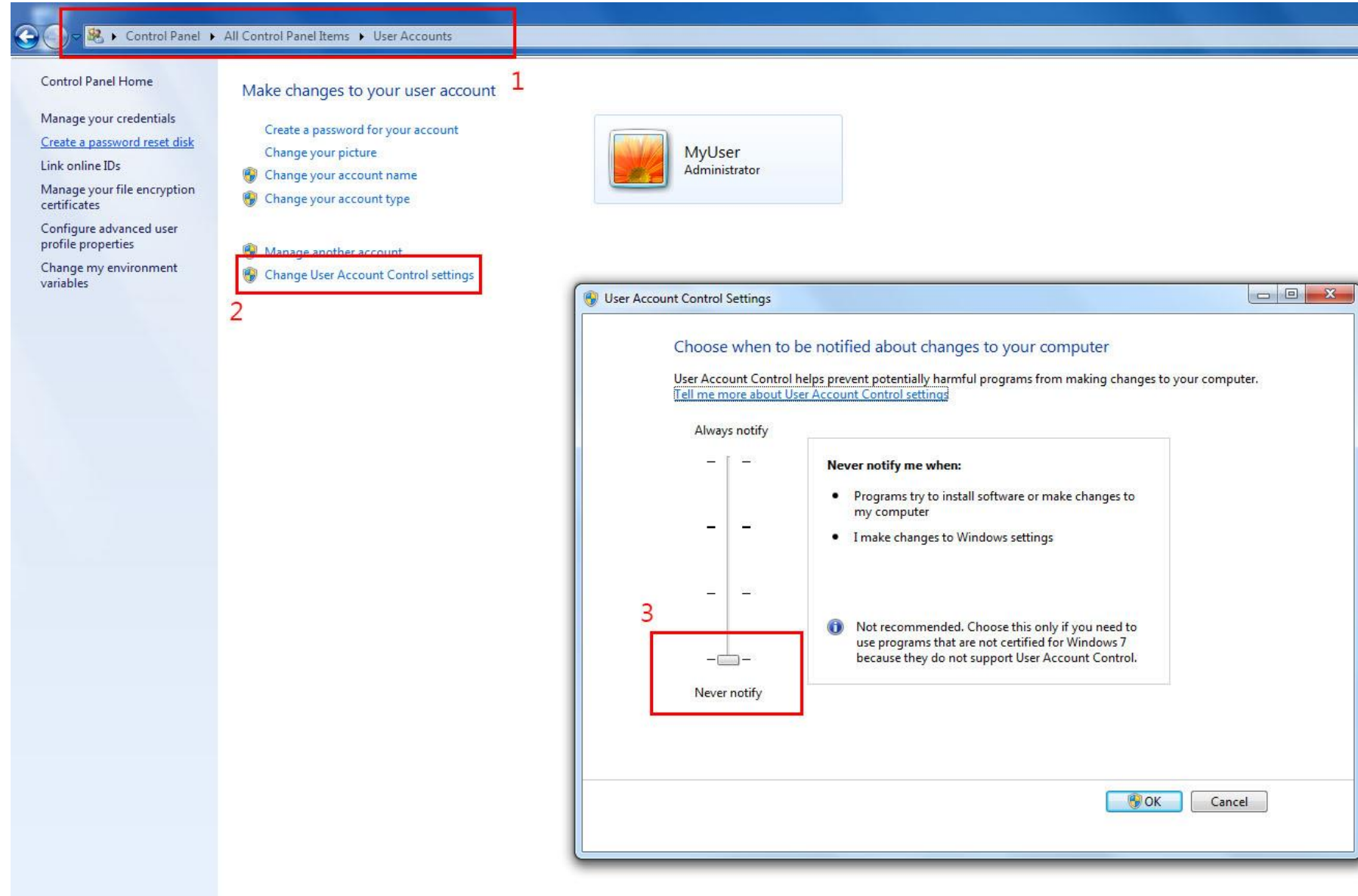

Control Panel Home

Manage your credentials  
[Create a password reset disk](#)

Link online IDs

Manage your file encryption certificates

Configure advanced user profile properties

Change my environment variables

Make changes to your user account **1**

Create a password for your account

Change your picture

Change your account name

Change your account type

Manage another account

Change User Account Control settings **2**

MyUser Administrator

User Account Control Settings

Choose when to be notified about changes to your computer

User Account Control helps prevent potentially harmful programs from making changes to your computer.  
[Tell me more about User Account Control settings](#)

Always notify

Never notify **3**

**Never notify me when:**

- Programs try to install software or make changes to my computer
- I make changes to Windows settings

**i** Not recommended. Choose this only if you need to use programs that are not certified for Windows 7 because they do not support User Account Control.

OK Cancel

# I. Server Installation

Step 4 Confirm the system time zone and  
turn off the daylight saving time

Step 5 Make sure there is no software conflict:  
Apache HTTP Server, Port 80, PostgreSQL

- Date and time**
  - 9:16 PM, Thursday, March 15, 2018
  - Set time automatically:  On
  - Set time zone automatically:  Off
  - Change date and time:
  - Time zone: (UTC-08:00) Pacific Time (US & Canada)
  - Adjust for daylight saving time automatically:  Off (highlighted with a red box)
- Formats**
  - First day of week: Sunday
  - Short date: 3/16/2018
  - Long date: Friday, March 16, 2018
  - Short time: 12:16 PM

# I. Server Installation

## Step 6 Installation

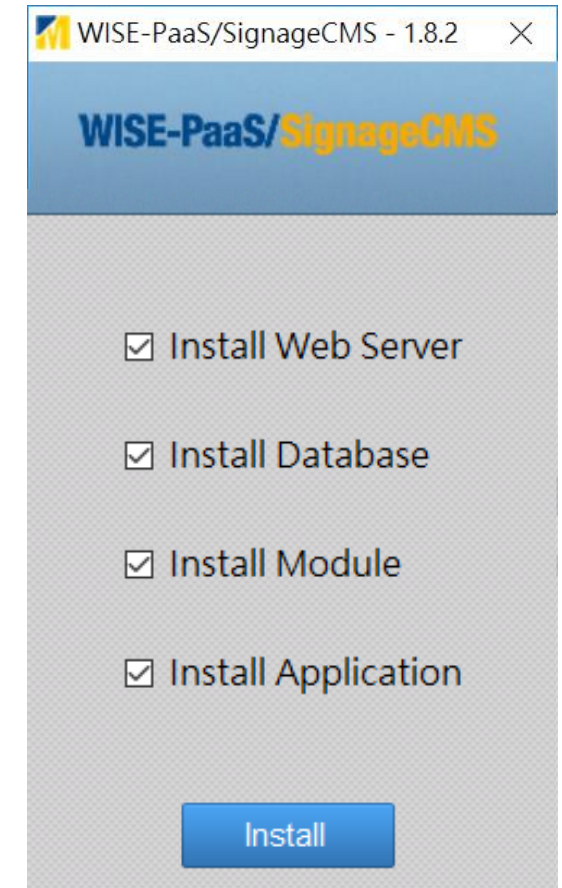
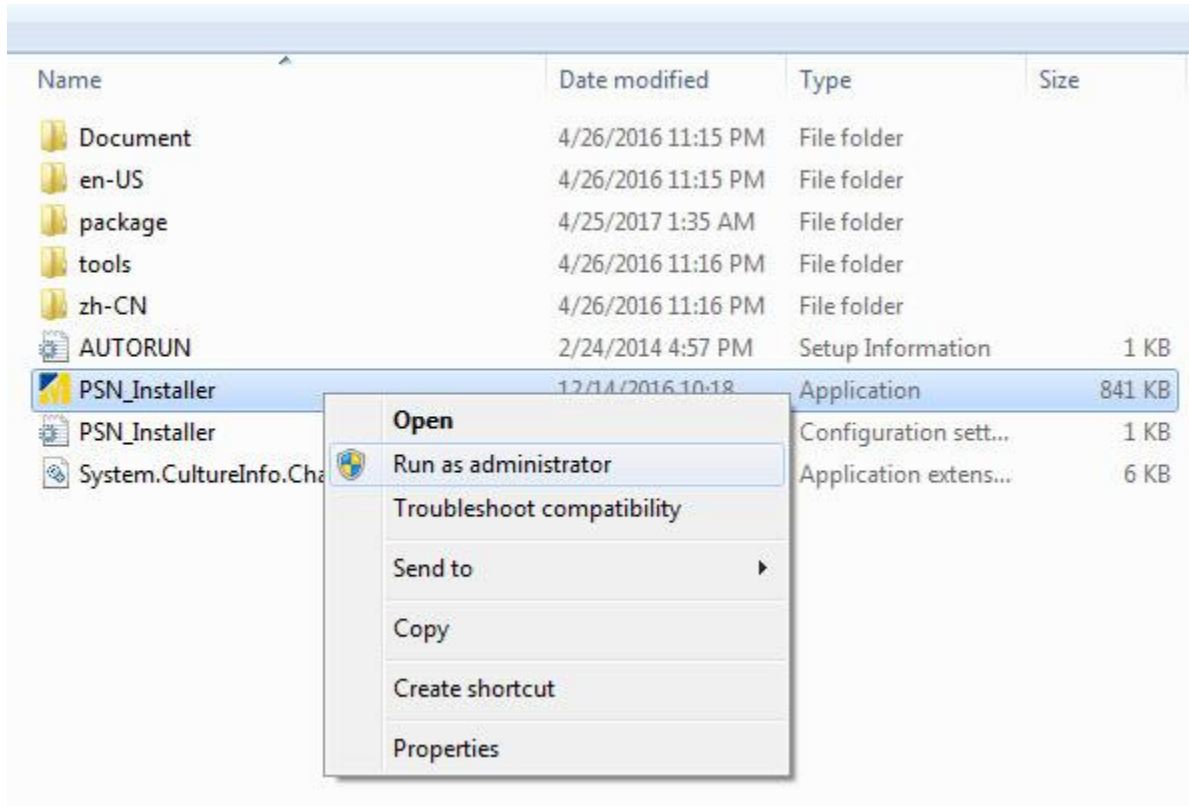

Apache HTTP Server 2.2

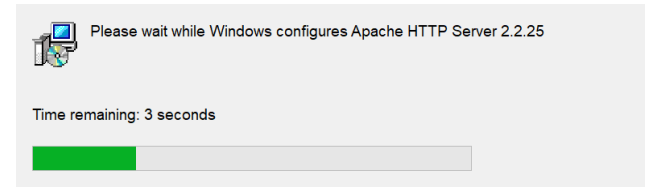

# I. Server Installation

Step 7 Reboot

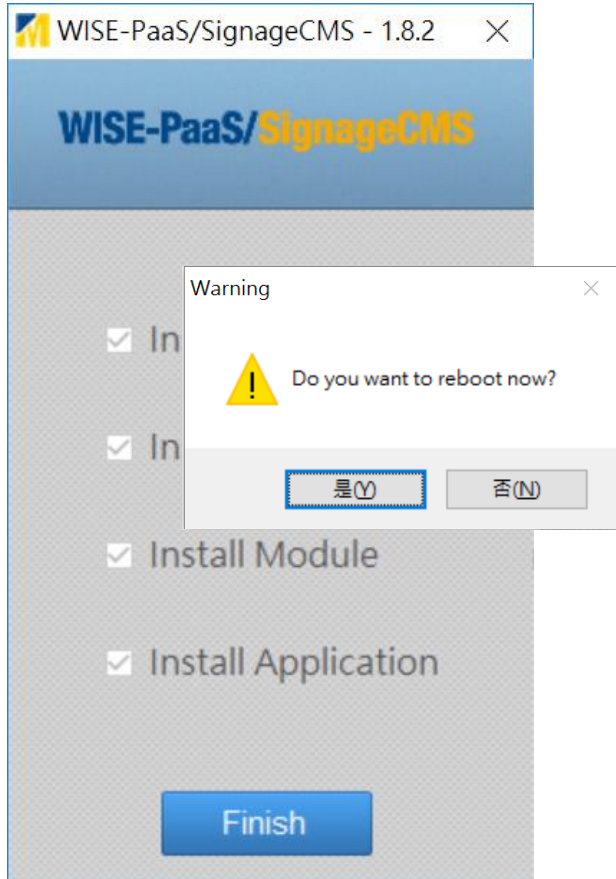

Step 8 Enable Software Online

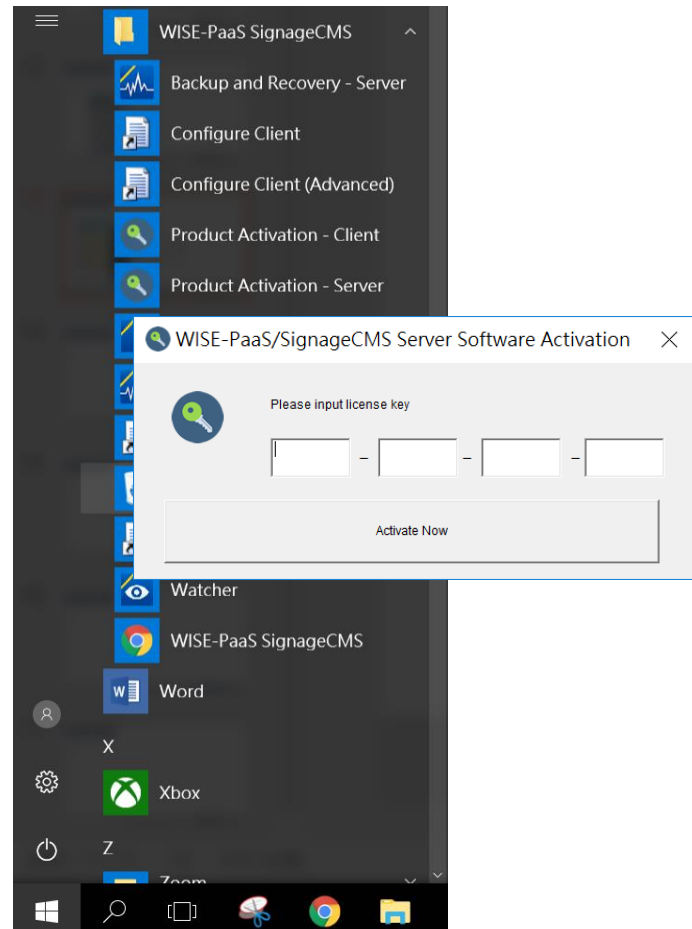

Step 9 Make sure Installation success  
127.0.0.1/psn

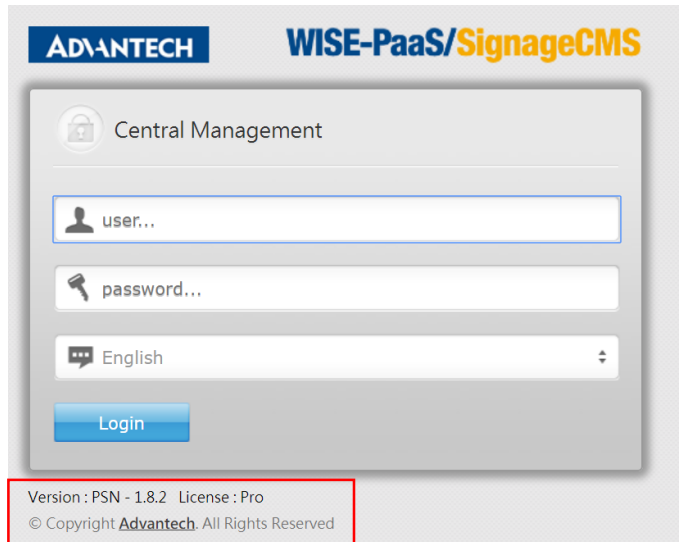

# II. Client Installation

Step 1 Open firewall port 8083, 8085 or turn off firewall

# II. Client Installation

## Step 6 Installation

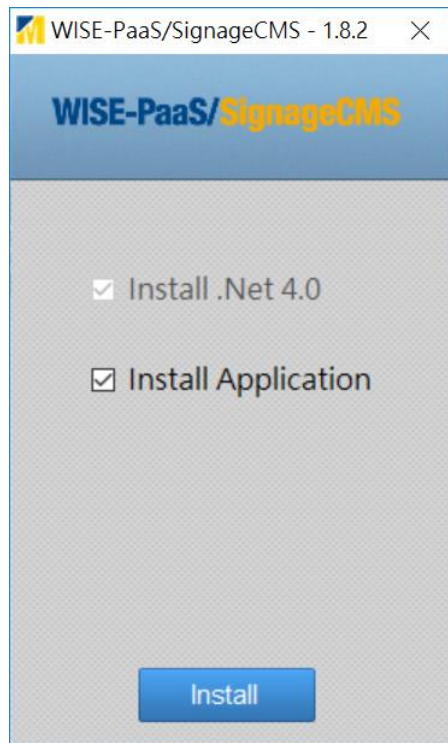
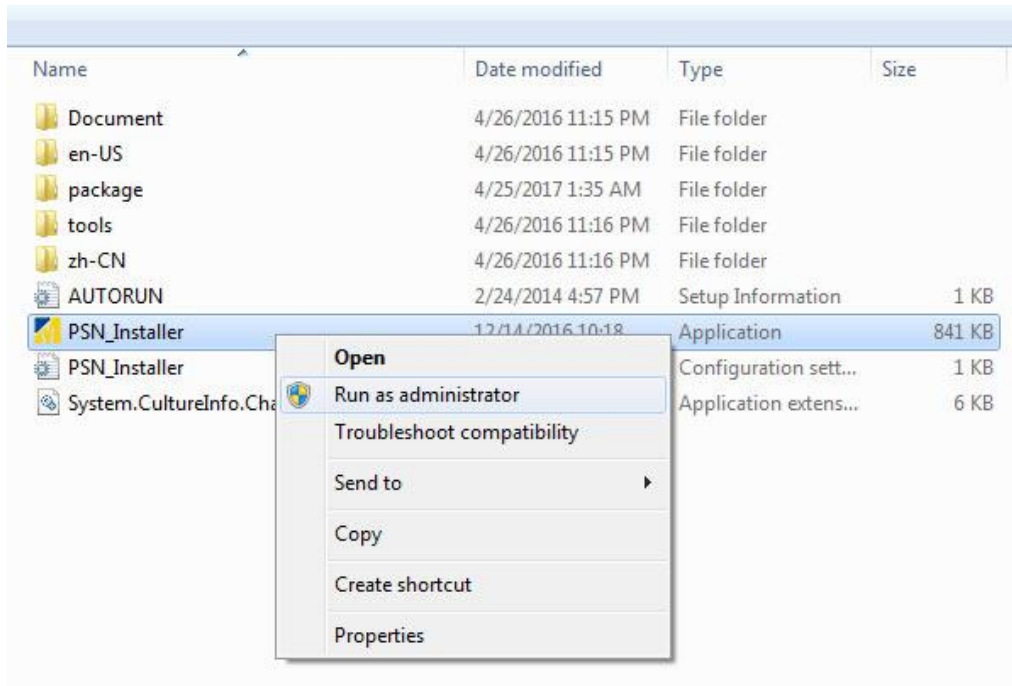

# II. Client Installation

Step 7 Reboot

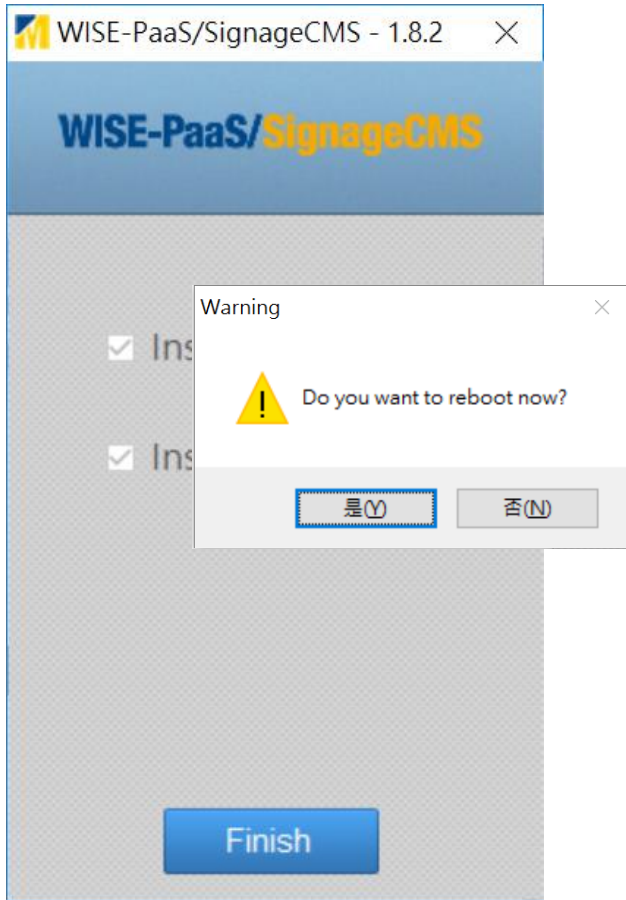

Step 8 Enable Software Online

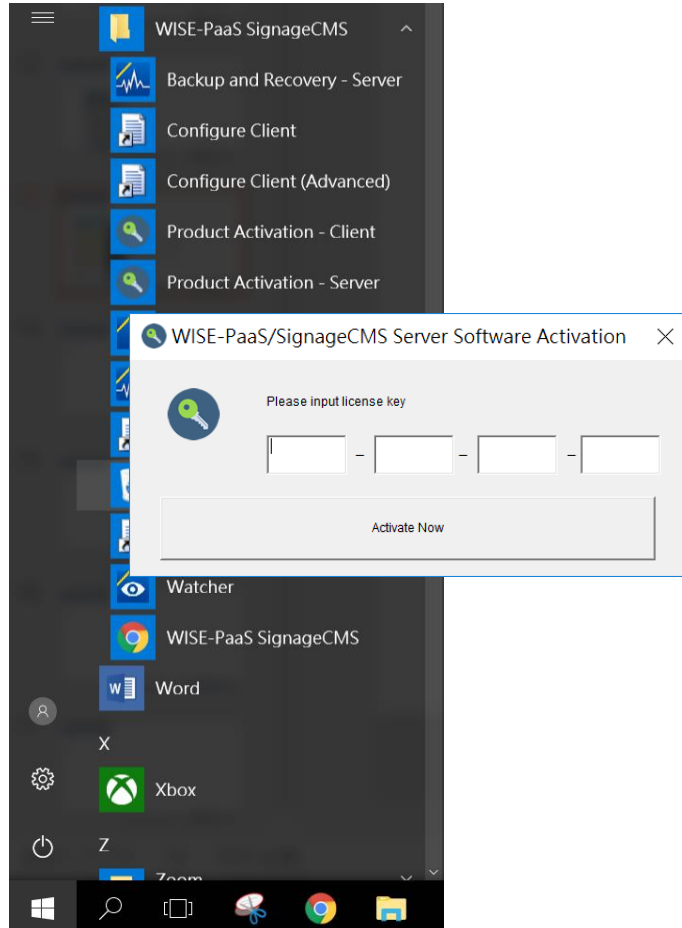

Step 9 Setup the Server IP

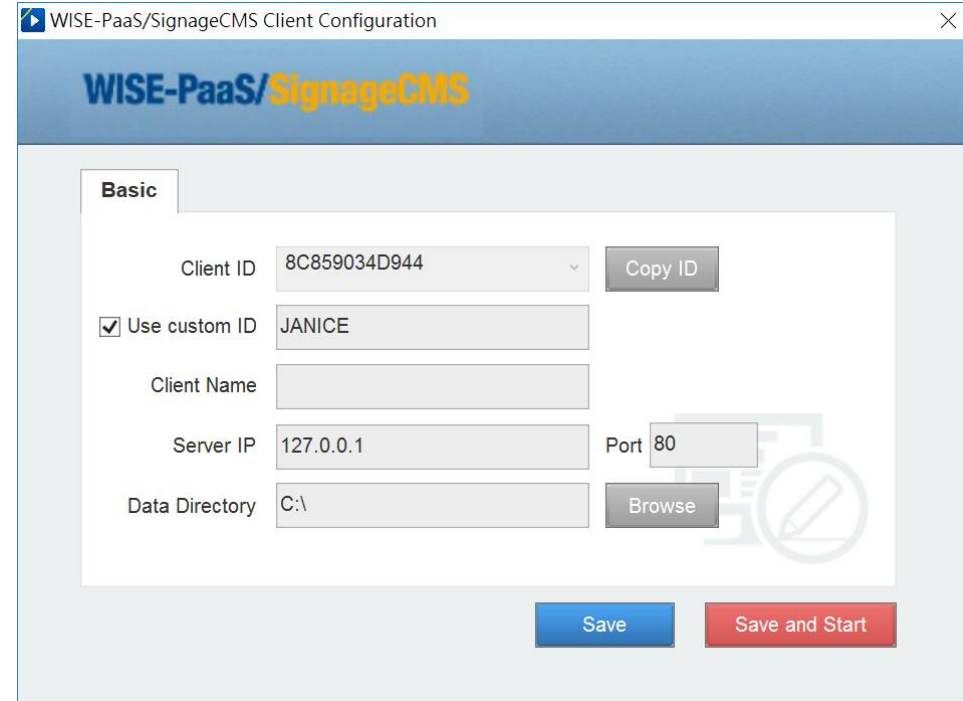

# III. Basic Settings

## Step 1 Log in Server

Default ID: admin  
Default PW: admin

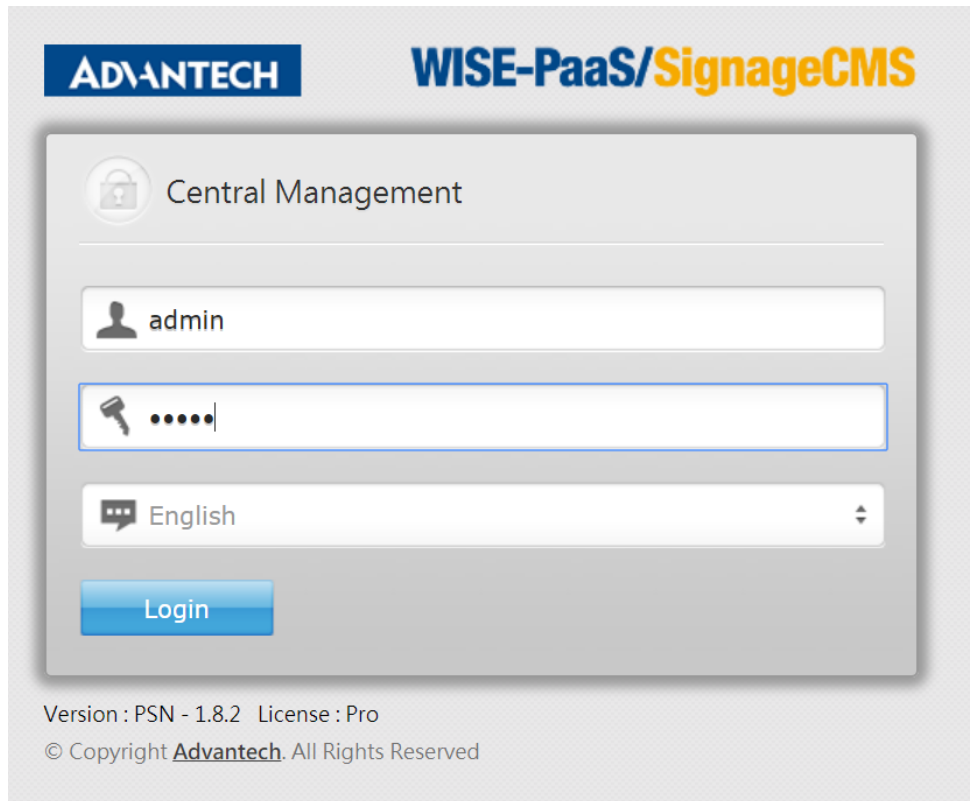

## Step 2 Open Client Device and add New Client

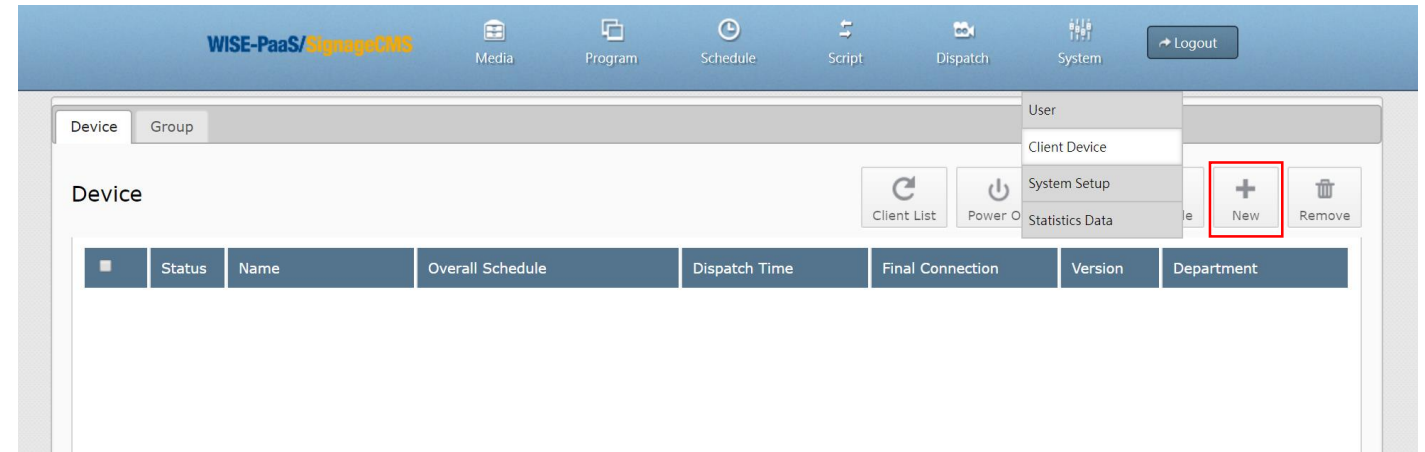

## Step 3 Enter Client Name and ID

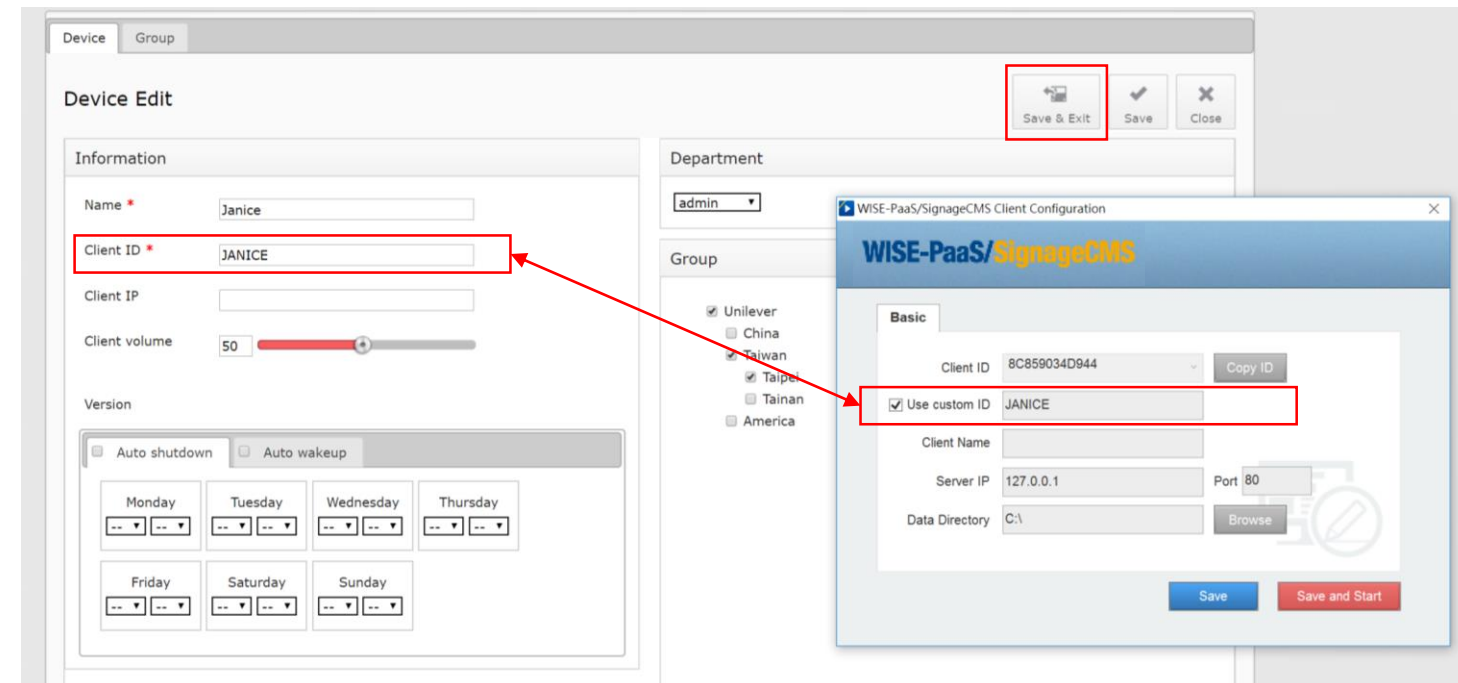

# Chapter 2 How to Use

# Contents

- [Section I Core Functions](#)
- [Section II Software Skills](#)
- [Section III System Management](#)

# I. Core Functions

01

## Rich Content Format

- Video & Youtube
- Carousel Content
- Special Effects

03

## Auto-Change Menu

Change Automatically by Time Period or Daily Specials

02

## Extension of Multi-displays

- Auto Merge Multi-displays
- Flexible Size & Shape
- Design isn't Limited

04

## Remote Dispatch

HQ can remotely dispatch to 1 – 500 client

# I. Core Functions

01

## Rich Content Format

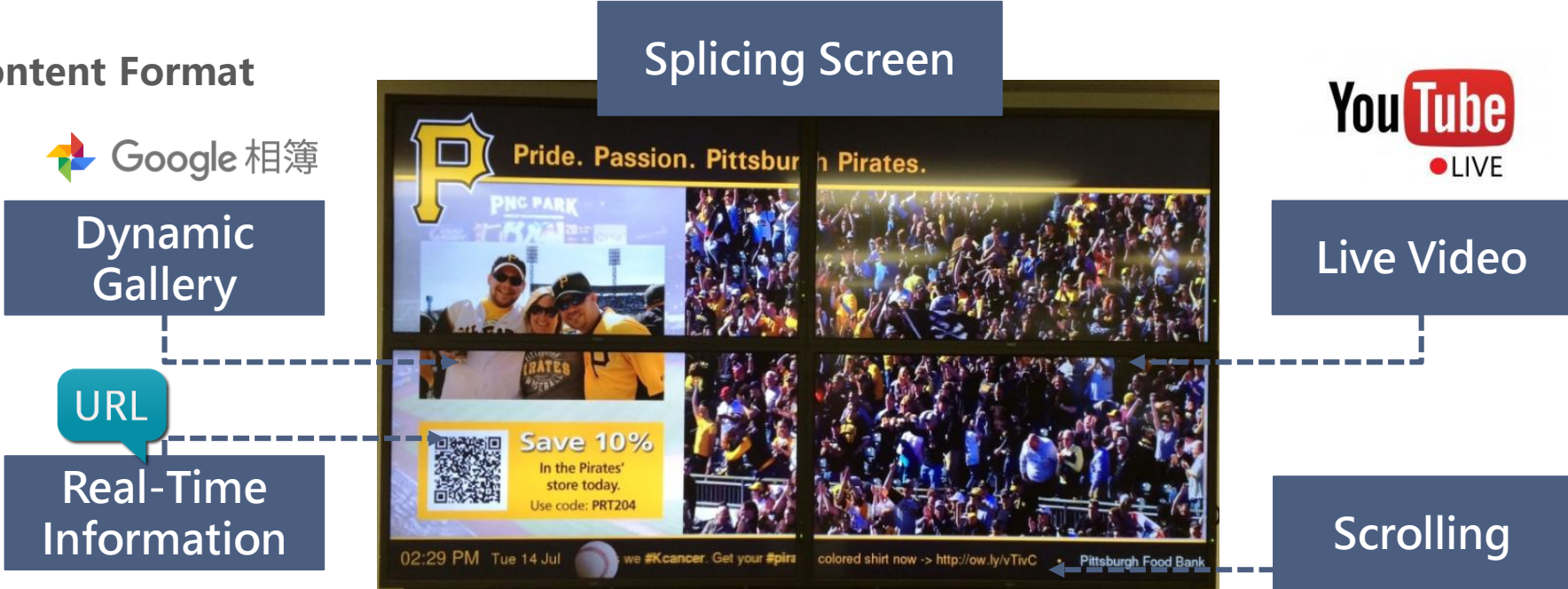

Content	Format
Video	MP4, AVI, WMV, MOV, MPG, MKV (depends on Codec)
Image	JPG, PNG, BMP, GIF
Text	Text, Scrolling Text, Bulletin, Time
Audio	MP3, WMA
File	PPT, PPS, PDF, SWF (Flash)
Real-Time Data Feed	TXT, EXCEL, RSS (1.0)
Others	HTML, YouTube, RTSP

# I. Core Functions

02

## Extension of Multi-displays

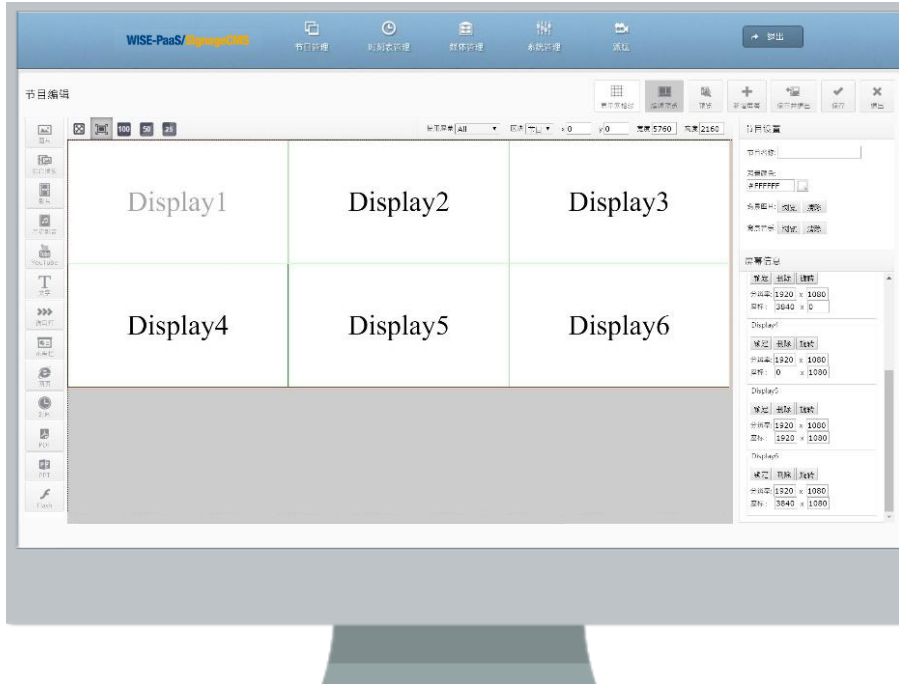

- ✓ Multiple Displays Stitching
- ✓ Landscape and Portrait Support
- ✓ Rich Resolutions Support

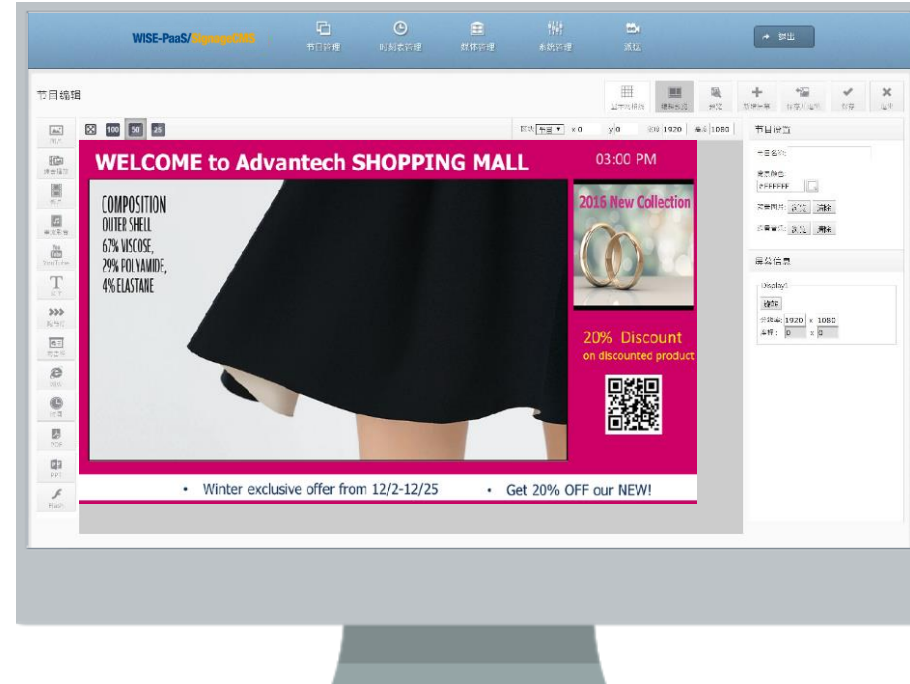

- ✓ Cross Display Design Handling
- ✓ “WYSIWYG” Editor with Real-Time Preview
- ✓ Drag and Drop to Repositioning & Resize

# I. Core Functions

03

## Auto-Change Menu

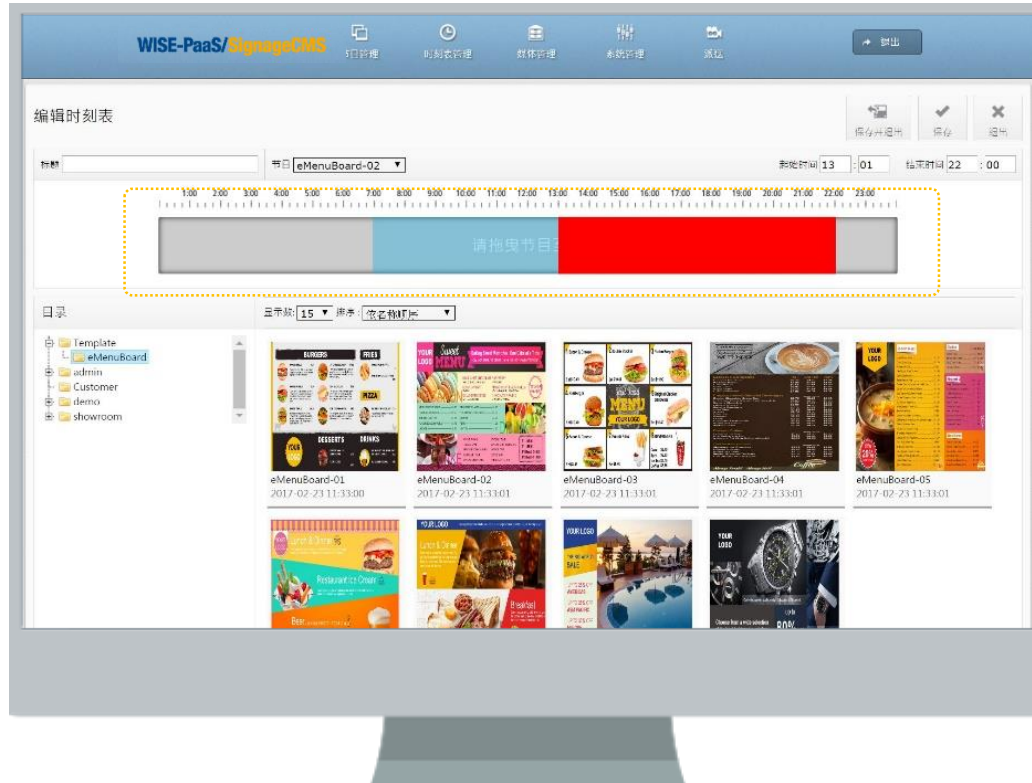

- ✓ Show Different Content by Time Period

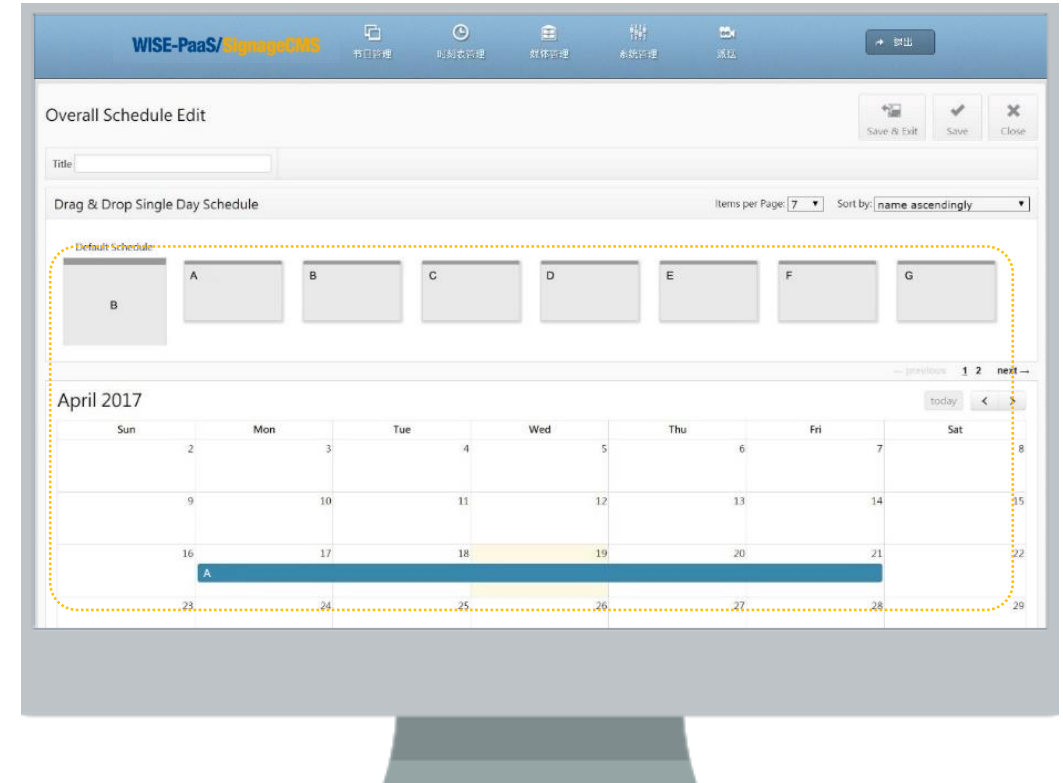

- ✓ Routine Program Setup
- ✓ Scheduling by Calendar

# I. Core Functions

04

## Remote Dispatch

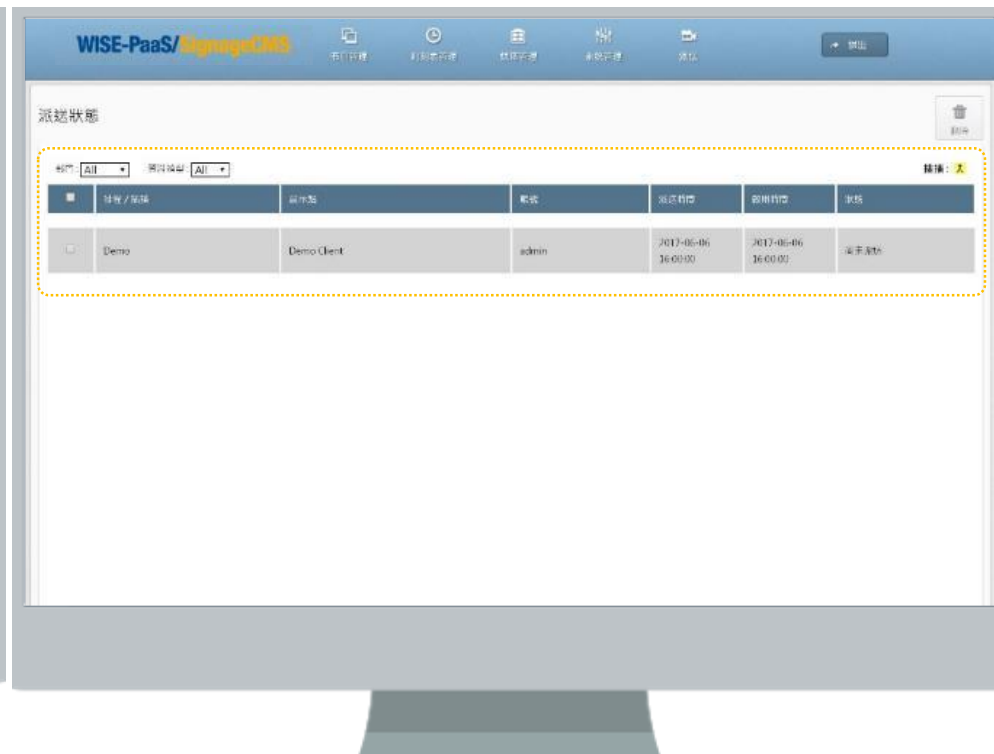
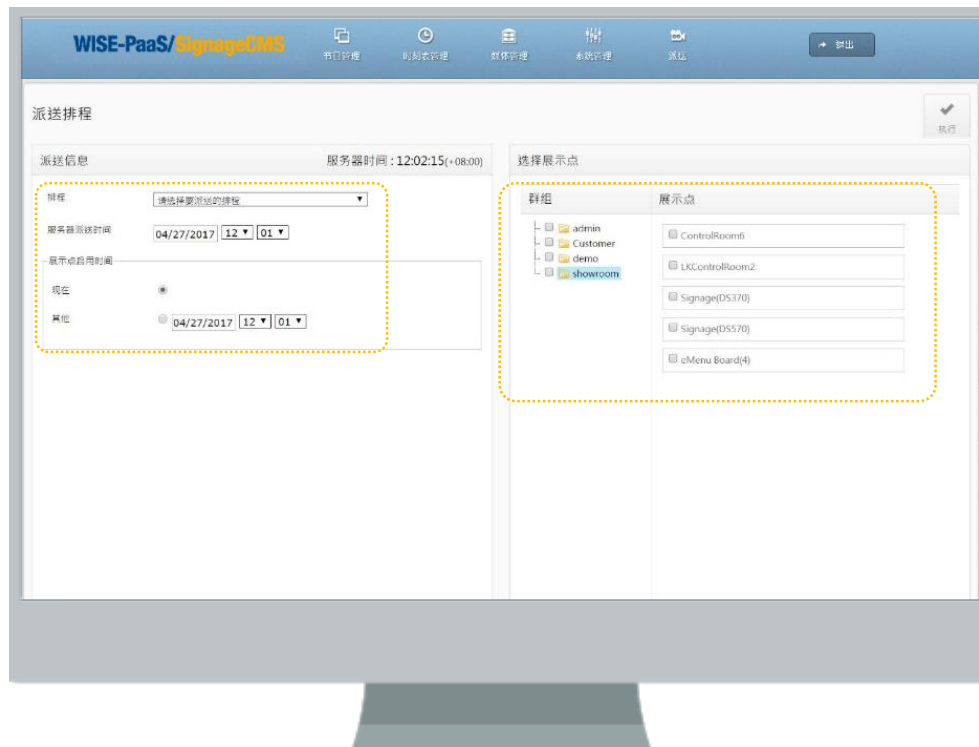
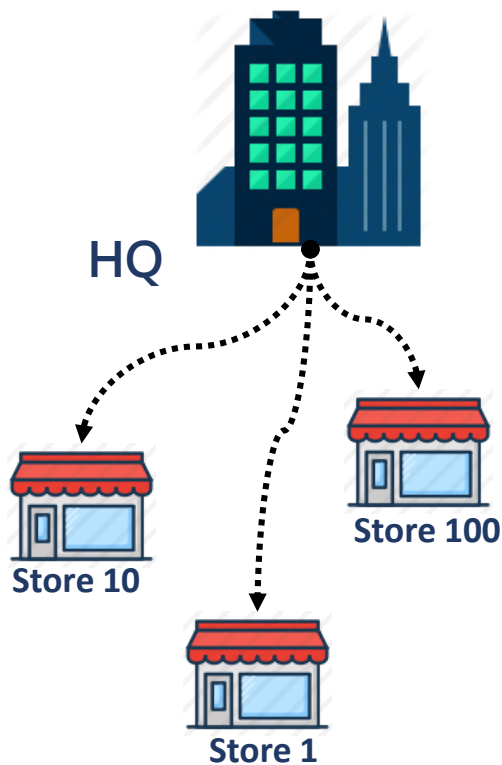

- ✓ Single or Group Dispatch
- ✓ Immediate or Schedule Dispatch
- ✓ Resume Transfer Support

- ✓ Check display status remotely

# II. Software Skills

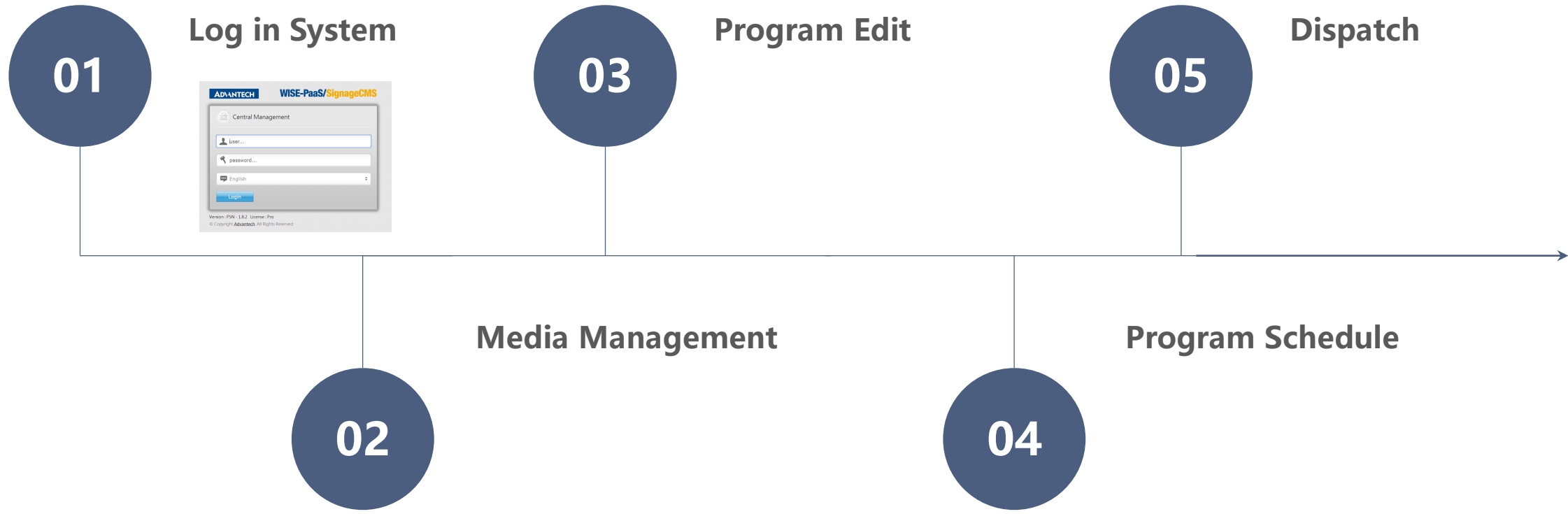

# II. Software Skills

## 01 Log in System

Support to open by IE/Chrome :  
Local : 127.0.0.1/psn  
External : http://Server IP Address/psn

Default ID : admin  
Default PW : admin

Select Language  
繁中  
简中  
English

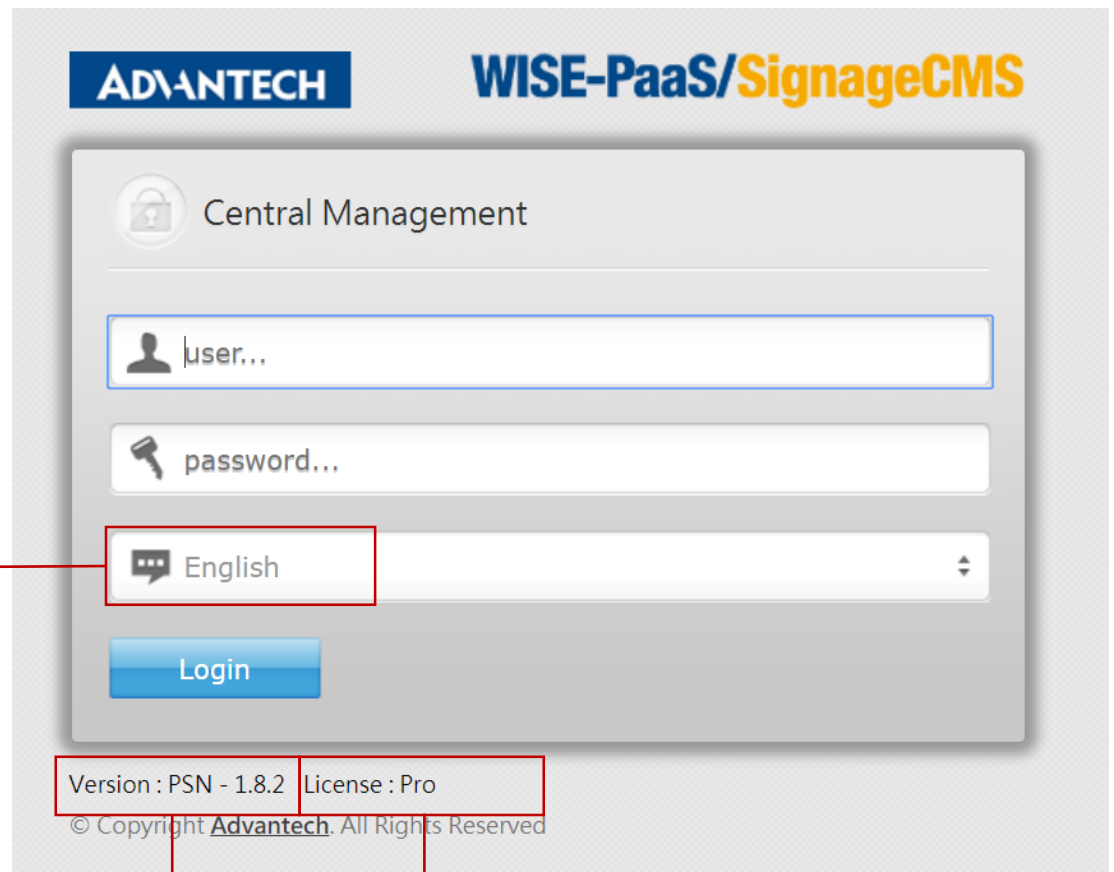

Software version

License version  
(Trail/Standard/Pro)

# II. Software Skills

02

## Media Management

- ✓ It support to create folders for manage the different files or different application.
- ✓ The folder can be re-name, copy and remove, please pay attention, to removing the folder will remove all the files which in the folder!

- ✓ Clicking the icon can select the file, and then it can remove the files, or it can select all files to remove.

- ✓ Search the files by key words

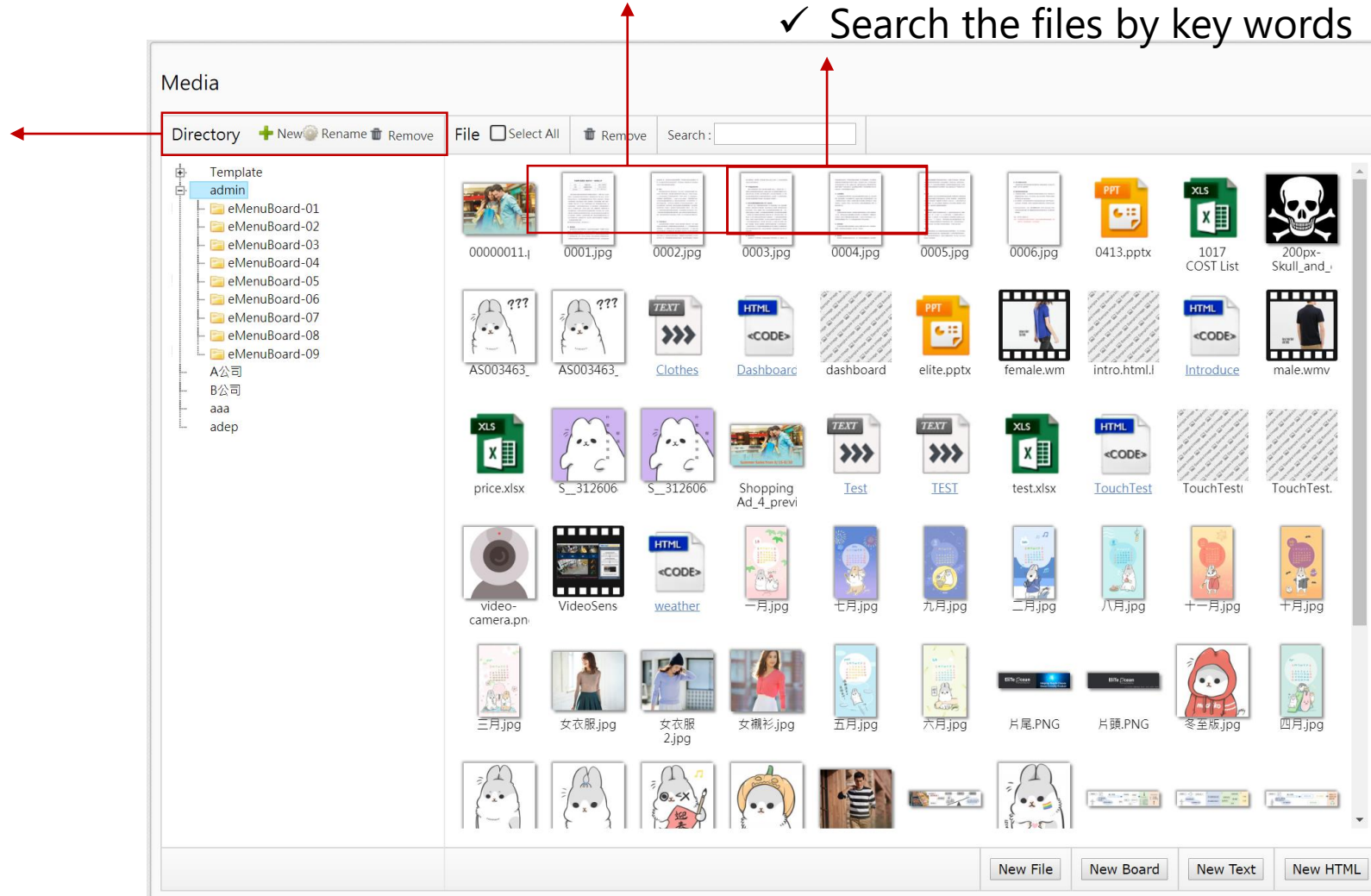

# II. Software Skills

02

## Media Management

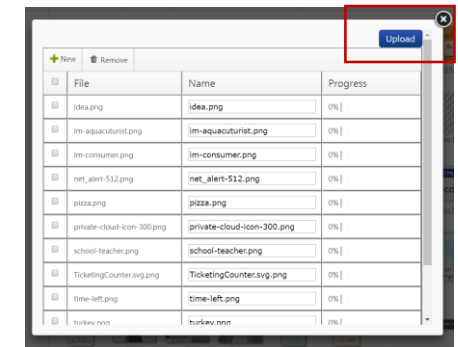
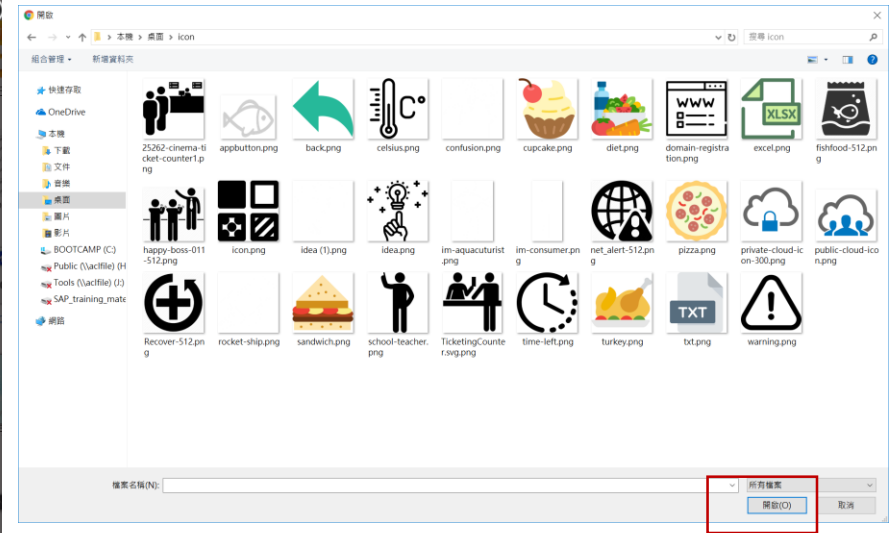
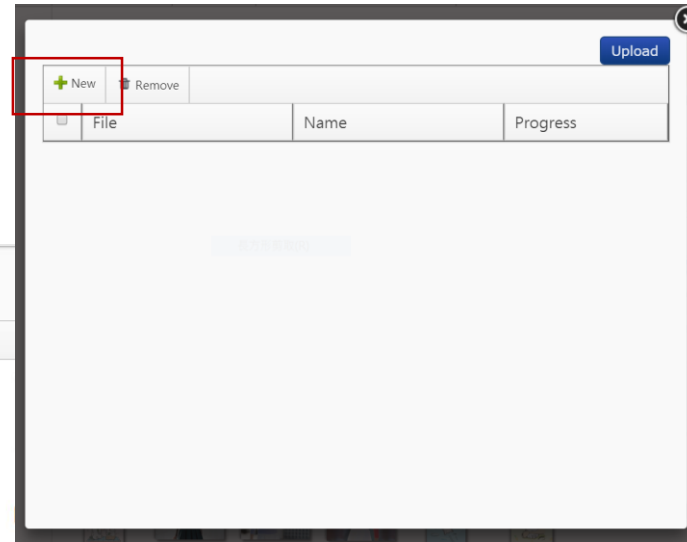
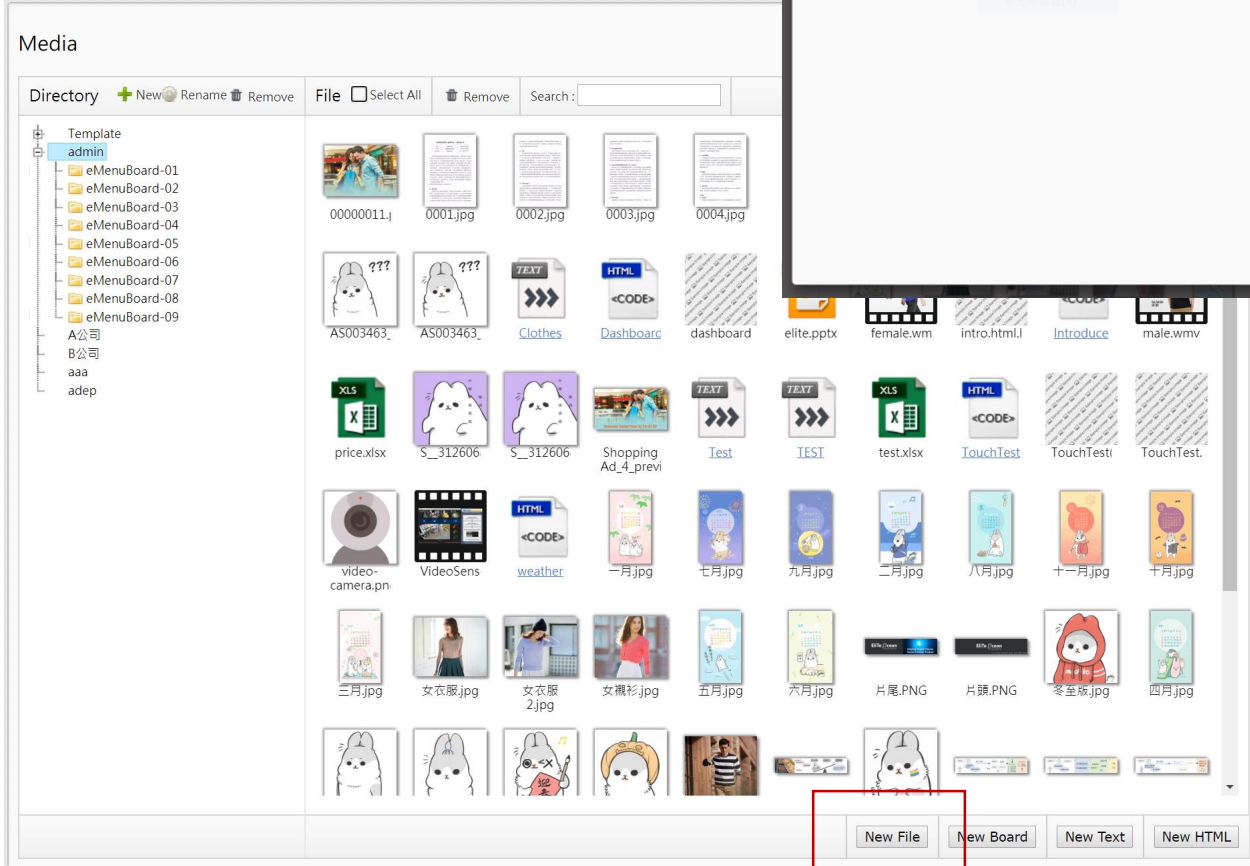

Clicking New File can create the new media from local system.

# II. Software Skills

02

## Media Management

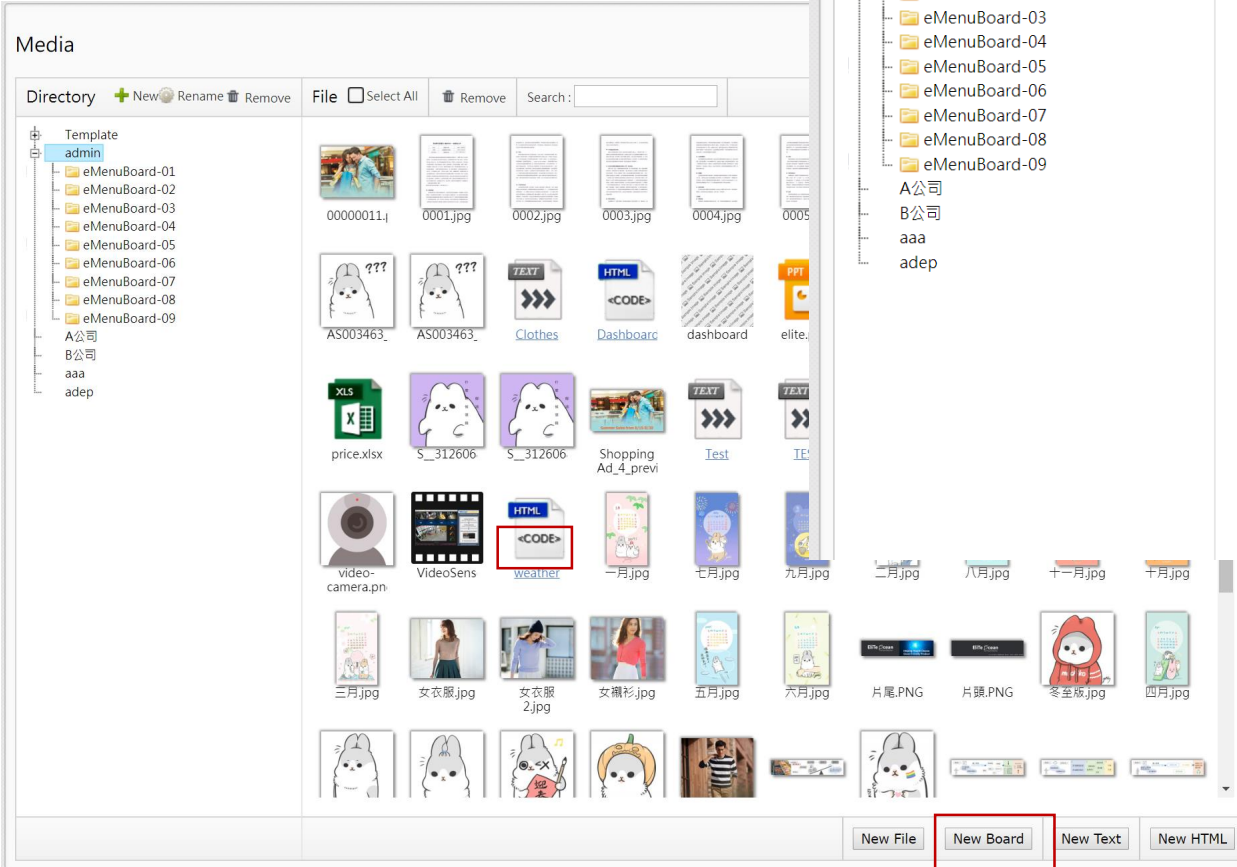

Clicking the file name of Bulletin can re-edit the file content

Clicking NewBoard will create the bulletin online.

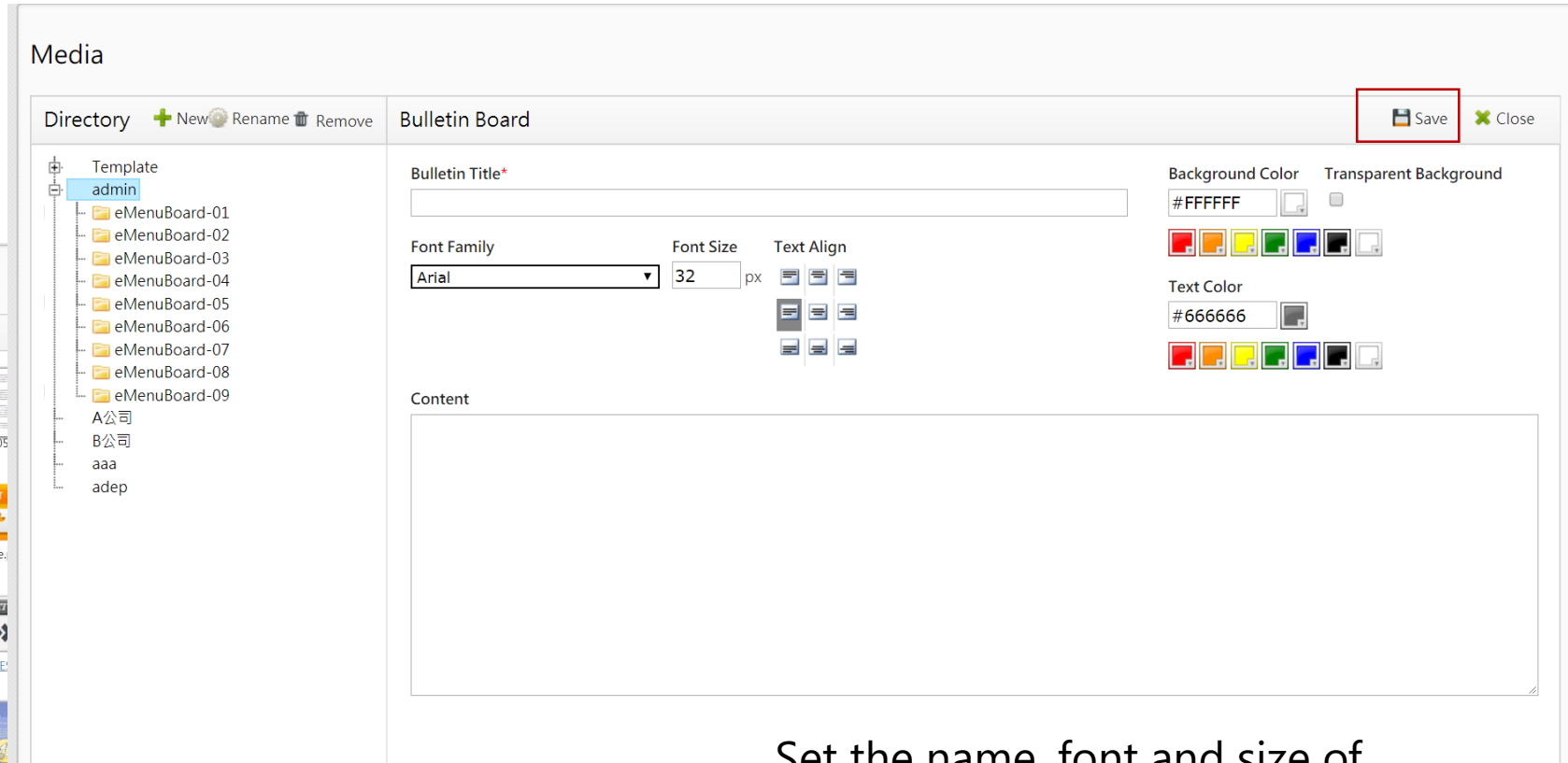

Set the name, font and size of bulletin, and then saving it.

# II. Software Skills

02

## Media Management

Set the name, font and size of scrolling, and then saving it.

Clicking the file name of Scrolling can re-edit the file content

Clicking New Text will create the bulletin online.

# II. Software Skills

0  
2

## Media Management

```
HTML Title*  
  
Content  
<head>Hello World</head>  
<body></body>
```

Clicking the file name of HTML can re-edit the file content

Clicking New HTML will create the bulletin online.

When you edit the content, it doesn't need to Doctype, it can type code directly. Enter the save button once finish the code.

# II. Software Skills

## 03 Program Edit

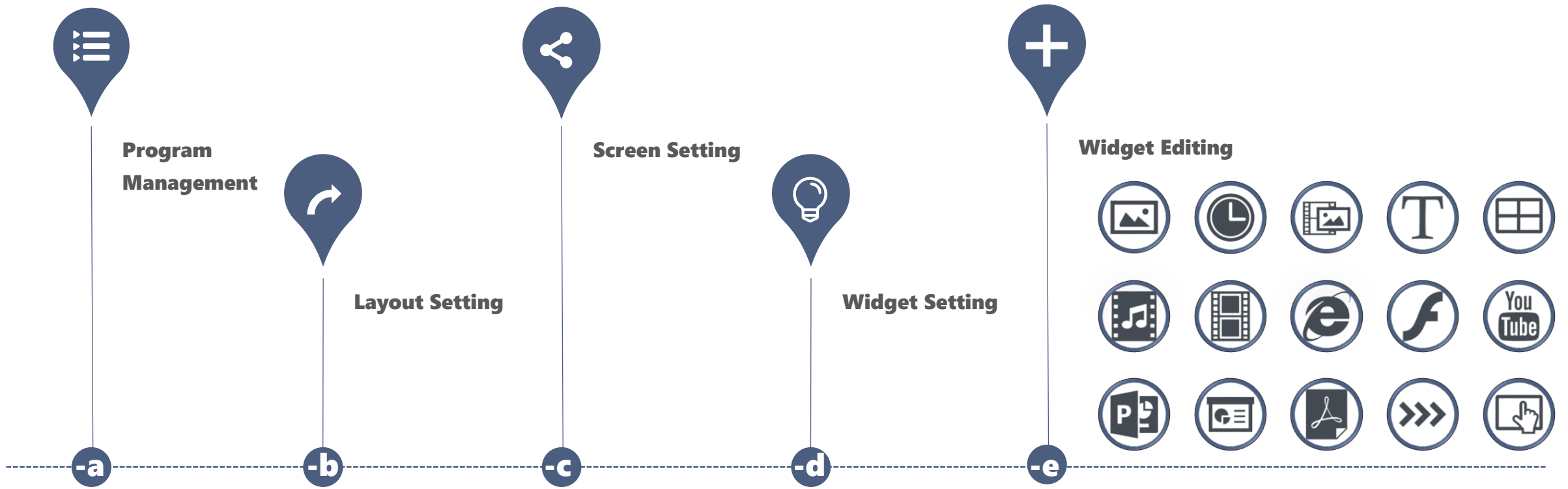

## II. Software Skills

03

### Program Edit -a. Program Management

- ✓ It support to create folders for manage the different program or different application.
- ✓ The folder can be re-name, copy and remove, please pay attention, to removing the folder will remove all the program which in the folder!

✓ Search program by key words

✓ Create the new program

✓ Clicking the program to select the programs, and then it can copy, move and remove programs

✓ Clicking the program name to re-edit the program.

# II. Software Skills

03

## Program Edit -b. Layout Setting

✓ Editing the program information, it can chose the background image or color, and set background music.

# II. Software Skills

03

## Program Edit -c. Screen Setting

✓ Add multi-screens

✓ Setting the resolution and direction of screen.

# II. Software Skills

03

## Program Edit -d. Widget Setting

Widget

Block #1 x 597 y 64 Width 1197 Height 931

File Name	Duration(sec.)
襯衫.jpg	10

✓ Setting the coordinate of top-left corner

✓ Adjust the partition size

✓ Double-clicking the partition can edit the content.

# II. Software Skills

03

## Program Edit -e. Widget Editing

### Image

Program Edit

Interaction

Image

Versatile

Video

Stream

YouTube

Label

Table

Scrolling

Bulletin

Web

Time

PDF

PPT

Flash

Block: Block #2 | x:1049 | y:8 | Width: 858 | Height: 765

Playlist

File Name | Duration(sec.)

✓ Double-clicking the partition can edit the content.

✓ Add the image from the media

✓ Set the play time

Playlist Edit

+ Add File Remove

Image	File Name	Resolution	Effect	Repeat	Duration(sec.)	Sort
			No effect			
	女衣服2.jpg	545 x 445	Left to right	1	10	Sort icons
	南衣服.jpg	547 x 452	Bottom to top	1	40	Sort icons
	襯衫.jpg	410 x 346	No effect	1	5	Sort icons

Set in once

Set the order

Select the effect when content changing

# II. Software Skills

03

## Program Edit -e. Widget Editing

## Video

Program Edit

Block [Block #1] x:0 y:0 Width:1225 Height:749

Playlist

Select Video Player: Default

File Name: VideoSense\_PPT.mp4

Duration(sec): 135

(1) Loop: repeat times set 1

(2) Playlist can set voice

(3) 3 kinds of players

Playlist Edit

Video	File Name	Resolution	Effect	Repeat	Duration(sec.)	Sort
<input type="checkbox"/>	VideoSense_PPT.mp4	1920 x 1080	No effect	9999	135	

! Times cannot set over 9999

**Default(set it top):**

Advantech player(need K-Lite Codec)

**VLC(set it top):**

Recommendation

**Background(set it bottom):**

Microsoft Media Player

## II. Software Skills

03

Program Edit  
-e. Widget Editing

Versatile

	Versatile	File Name	Resolution	Effect	Repeat	Duration(sec.)	Sort
				No effect			
		00000011.png	1347 x 945	No effect	1	10	↑ ↓
		female.wmv	1280 x 960	No effect	1	9	↑ ↓

⚠️ ✓ There is 1-2 seconds steady-state when it switches the different file, it recommend set the background image, then, it will show the background image when it is steady-state.

✓ In one playlist supports the carousel by different files

## II. Software Skills

03

Program Edit  
-e. Widget Editing

Stream

Program Edit

Block #1 x 617 y 12 Width 1272 Height 954

Stream

Playlist Edit

+ New URL		Remove						
<input type="checkbox"/>	Stream	URL	Resolution	Effect	Repeat	Duration(sec.)	Sort	
<input type="checkbox"/>				No effect				
<input type="checkbox"/>		rtsp://quicktime.tc.columbia.edu	0 x 0	No effect	1	60		

✓ Paste the RTSP address

# II. Software Skills

03

Program Edit  
-e. Widget Editing

Youtube

Have to paste Full URL

## II. Software Skills

03

### Program Edit -e. Widget Editing

### Label

⚠ Font family is auto-load the system font which is installed.  
Server & Client need to install the same font family.

Program Edit

Block #2 x78 y528 Width 709 Height 143

Playlist

Block Name: Special Sales

Label Content: Buy 1 Get 1

Font Family: Verdana

Font Size: 70

Text Color: #ff8c00

Background Choice:  Transparent  Color #ffffff

Label Align: middle

Label Style:  bold  italic

✓ Set the content and style

Data Source

None

Text file

C:\\desktop\\example.txt

Excel file

✓ Enter the file address in client, then, the content will change once the content of file change.

(Excel file refer to Table)

✓ It can import the text source by .txt and .xls.

# II. Software Skills

03

## Program Edit -e. Widget Editing

## Table

Program Edit

Interaction: 100, 50, 25

Block: Block #1 x:138 y:0 Width:426 Height:100

Table widget configuration dialog:

- Select table type
  - Vertical table (C, M, S)
  - Horizontal table (C, M, S)
- Input the quantity of table (min: 2, Max: 99)
  - 2
- Group block name
  - Sheet1

Background Choice:  Transparent

Label Align: upper left

Data Source:  Excel file [Select](#)

Excel file: pricelist.xlsx

Sheet: Sheet1

Product: Latte

Row spread | Column spread

Media Directory: pricelist.xlsx

Row Spread

Product	Small	Middle	Large	Super
Orange Juice	20	25	30	35
Apple Juice	20	25	30	35
Latte	35	40	45	50
Milk	30	35	40	45
Black Tea	15	20	25	30

Column Spread

Program Edit (Table preview):

Product	Small	Middle	Large
Latte	35	40	45

Playlist:

- Block Name: sheet1-1
- Label Content: Latte
- Font Family: Arial
- Font Size: 32
- Text Color: #000000
- Background Choice:  Transparent
- Label Align: upper left
- Label Style:  bold  italic
- Data Source:  Excel file [Select](#)

## II. Software Skills

03

### Program Edit -e. Widget Editing

### Scrolling

- ✓ Create Scrolling file can refer to the media management

! When setting the scrolling on the video or dynamic picture, it need to set the background color or image, or it will cause error.

Program Edit

Block [Block #1] x 231 y 989 Width 1657 Height 69

Playlist Edit

Scrolling	File Name	Resolution	Effect	Repeat	Speed	Sort
<input type="checkbox"/>			Right to left		1	
<input checked="" type="checkbox"/>	Clothes	0 x 0	Right to left	1	5	

direction speed

◆ Winter exclusive offer from 12/2-12/15 ◆ Get 20% OFF our New!

## II. Software Skills

03

### Program Edit -e. Widget Editing

### Bulletin

- ✓ Create bulletin file can refer to the media management

! When setting the scrolling on the video or dynamic picture, it need to set the background color or image, or it will cause error.

Bulletin Board	File Name	Resolution	Effect	Repeat	Time Config	Sort
	Introduction	0 x 0	Vertical scroll	1	1 Level (Speed)	

File Name	Duration(sec.)
Introduction	1Level

## II. Software Skills

03

### Program Edit -e. Widget Editing

Web

- (1) IE: default browser
- (2) Chrome: support click and typing

A screenshot of the 'Program Edit' software interface. On the left is a vertical toolbar with icons for Image, Versatile, Video, Stream, YouTube, Label, Scrolling, Bulletin, and Web. The 'Web' widget is selected and highlighted with a red border. The main workspace shows a large 'e' logo. At the top right of the workspace are buttons for '+ NewMonitor', 'Save &amp; Exit', 'Save', and 'Close'. A 'Playlist' panel is open on the right side of the workspace, showing configuration options for the selected widget.

A close-up view of the 'Playlist' configuration panel. It features a 'Select Browser' dropdown menu with 'IE' selected. Below it is a 'Select Scale' input field set to '100'. A table lists the playlist items with columns for 'URL' and 'Duration(sec.)'.

URL	Duration(sec.)
 <a href="https://dashboard-grafana-videosense.wise-paas.com/dashboard/db/video-cms?orgId=1">https://dashboard-grafana-videosense.wise-paas.com/dashboard/db/video-cms?orgId=1</a>	60

# II. Software Skills

03

## Program Edit -e. Widget Editing

HTML

✓ Create HTML file can refer to the media management

- Program Setting:** Includes fields for Program Name (test), Background Color (#FFFFFF), Background Image (Browse/Clean), and Background Music (Browse/Clean).
- Monitor info:** A section for monitoring the widget's performance.
- Browser Preview:** A window titled 'WISE-PaaS/SignageCMS Central Management - Google Chrome' showing a weather widget for 'Taipei City, TW' with a temperature of 64°C and 'Overcast' conditions.
- Media Management:** A 'Directory' tree showing folders like 'Template', 'admin', and 'eMenuBoard-01' through '09'. Below it is an 'HTML' editor with the following content:

```
HTML Title*
weather

Content
<a href="https://www.accuweather.com/en/tw/taipei-city/315078/weather-forecast/315078" class="aw-widget-legal">
<!--
By accessing and/or using this code snippet, you agree to AccuWeather's terms and conditions (in English) which can be found at
https://www.accuweather.com/en/free-weather-widgets/terms and AccuWeather's Privacy Statement (in English) which can be found at
https://www.accuweather.com/en/privacy.
-->
</a><div id="awcc1517809204077" class="aw-widget-current" data-locationkey="" data-unit="f" data-language="en-us" data-useip="true" data-uid="awcc1517809204077"></div><script type="text/javascript" src="https://oap.accuweather.com/launch.js"></script>
```

A red arrow points from the text 'It can import the html code of weather information' to the HTML editor's content area.

It can import the html code of weather information

# II. Software Skills

03

## Program Edit -e. Widget Editing

Time

# II. Software Skills

03

## Program Edit -e. Widget Editing

PDF

Program Edit

100 50 25

Block [Block #1] x 638 y 0 Width 763 Height 954

Interaction

Image

Versatile

Video

Stream

YouTube

Label

Table

Scrolling

Bulletin

Web

Time

PDF

PPT

Flash

Show Grid Preview Edit Preview NewMonitor Save & Exit Save Close

Playlist

File Name	Duration(sec.)
PDF	290

Set the play times  
(default 1 is loop play)

Playlist Edit

+ Add File - Remove

PDF	File Name	Resolution	Page Number	Repeat	Page Duration (sec.)	Sort
	WebAccess IMM用戶手冊_R_v1.pdf	0 x 0	29	1	10	

Confirm

Set every page's  
play time

## II. Software Skills

03

Program Edit  
-e. Widget Editing

PPT

- (1) OS: Need to install the official Microsoft office
- (2) The file version need as same as office version

Program Edit

Interaction 100 50 25

Block [Block #1] x:0 y:0 Width:789 Height:735

Playlist

Image

Versatile

Video

Stream

YouTube

Label

Table

Scrolling

Bulletin

Web

Time

PDF

Flash

Playlist Edit

Confirm

+ Add File - Remove

<input type="checkbox"/>	PPT	File Name	Resolution	Effect	Repeat	Duration(sec.)	Sort
<input type="checkbox"/>		elite.pptx	0 x 0	No effect	1	60	

Repeat 1

! Only support mouse to change page.

# II. Software Skills

03

Program Edit  
-e. Widget Editing

Flash

Program Edit

Block [Block #1] x:0 y:0 Width:671 Height:472

File Name	Duration(sec)

Playlist Edit

Flash	File Name	Resolution	Effect	Repeat	Duration(sec)	Sort
			No effect			

Playlist

File Name	Duration(sec)

Flash

! Chrome didn't support Flash

# II. Software Skills

04

## Program Schedule -a. Single Day Schedule

Single Day Schedule

Department:  Items per Page:  Sort by:

Anniversary Children Day Valentines D

Single Day Schedule Edit

Title:  Program:  Start Time:  End Time:

Please drag & drop programs here

Directory

- Template
- admin
- A公司
- B公司
- aaa
- adep

Items per Page:  Sort by:

1111  
2018-04-23 23:04:37

Default  
2018-03-04 19:26:52

eMenuBoard-01  
2017-11-02 15:14:25

eMenuBoard-02  
2017-11-02 15:14:26

eMenuBoard-03  
2017-11-02 15:14:27

eMenuBoard-04  
2017-11-02 15:14:28

eMenuBoard-05  
2017-11-02 15:14:30

eMenuBoard-06  
2017-11-02 15:14:32

--- previous 1 2 next ---

It can set the time manually

It can select different folder in the one department.

# II. Software Skills

04

## Program Schedule -b. Overall Schedule

It will play the default when there doesn't set the assign the program on special time.

Pull and drag to set schedule directly.

Click it to copy, paste and remove.

Set the special program on special time.

# II. Software Skills

## 05 Dispatch

Select schedule

Select the time to dispatch the schedule from server to client.

Set the activation time of schedule on client.

Select Client

## II. Software Skills

05

### Dispatch by offline

Dispatch Schedule

Dispatch Information Server Time : 15:46:00(+08:00)

Program Schedule

Interaction Program

Time Config

Server Dispatch Time

Client Activation Time

Immediate

Other

Select Device to dispatch

Group	Device
<input type="checkbox"/> aaa	
<input type="checkbox"/> adep	
<input checked="" type="checkbox"/> admin	<input type="text" value="ANDREA"/>
<input type="checkbox"/> A公司	
<input type="checkbox"/> B公司	

**Export**

  
PSData.zip

1. Download a .zip file

2. Unzip the file

3. Copy it and paste it on client C:\\

# II. Software Skills

05

## Dispatch

Select program and scrolling

# II. Software Skills

## 05 Dispatch

### Dispatch Status

Department:  Data Type:  Urgent Breaking:

	Overall Schedule / Urgent Breaking	Device	Account	Dispatch Time	Start Time	Status
<input type="checkbox"/>	Spring	Janice	admin	2018-04-24 13:23:00	2018-04-24 13:23:00	Dispatching 59 / 71

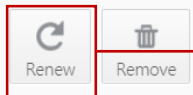

Renew the update status manually

Current dispatch status

### History

Department:  Data Type:  Date:  ~  Urgent Breaking:

	Overall Schedule / Urgent Breaking	Device	Account	Time	Times	Result
	Spring	Janice	admin	2018-04-24 13:24:23	1	Success

Enter the time period

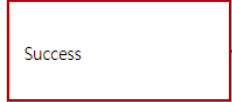

Dispatch result

# III. System Management

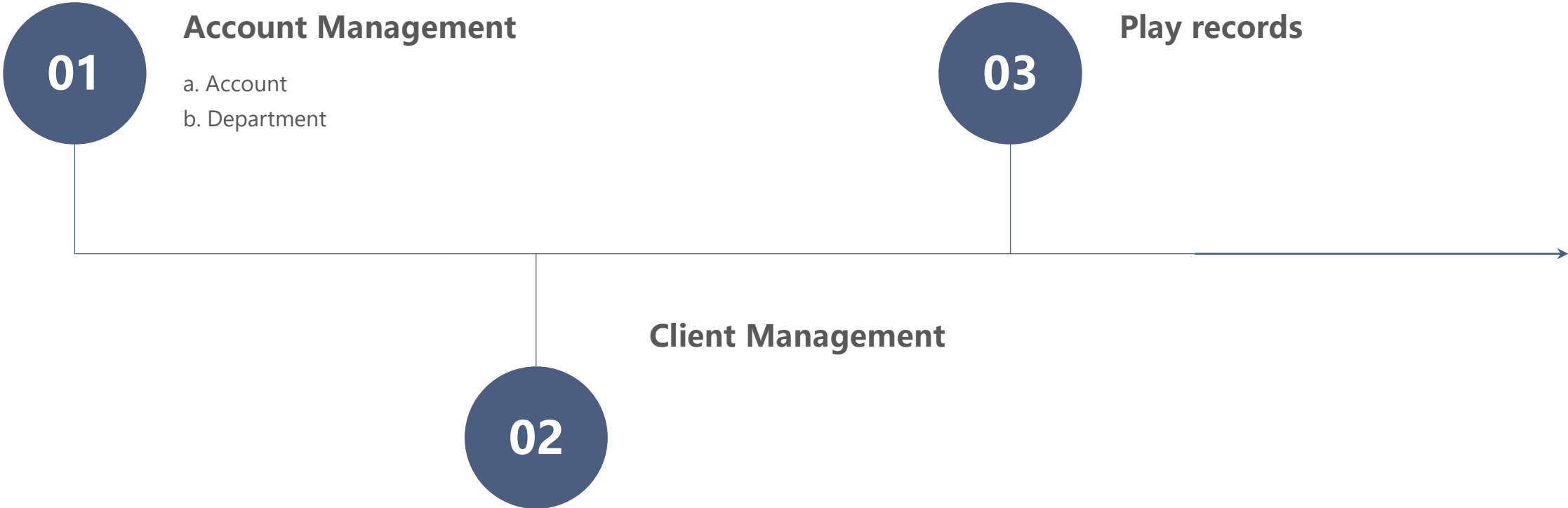

# III. System Management

0  
1

## Account Management

Account Department

Account

+ New Remove

Account	Description	Department	E-Mail	Last login time
admin	admin			2018-04-21

Account Department

Account Edit

Save & Exit Save Close

Information

Account \* janice

Description

Password \* .....

E-Mail

Department

admin

Marketing

Authority

Manager User

- Media
- Program
- Single Day Schedule
- Overall Schedule
- Event
- Interaction
- Dispatch Schedule
- Urgent Breaking
- Urgent Marquee
- Dispatch Status
- History
- User
- Client Device
- System Setup
- Statistics Data

Select Department

Set account authority  
Manager: with all authority  
User: no management authority

# III. System Management

0  
1

## Account Management

Account Department

Department

Name	Description	Creation time	Amount
admin	admin	2017-11-02 14:37:11	2
Marketing		2018-04-24 10:24:15	0

New Remove

 Every department is independent, it doesn't support cross-department setting and editing except admin account.

Account Department

Department Edit

Save & Exit Save Close

Information

Name \*

Description

# III. System Management

02

## Client Management

Device Group

Device

Client List Power On Restart Upgrade New Remove

Status	Name	Overall Schedule	Dispatch Time	Final Connection	Version	Department
✓	Janice	Spring	2018-04-24 13:24:23	2018-04-24 13:41:19	1.8.2	admin
!	ANDREA	test1	2018-02-13 10:48:28	2018-02-13 11:13:23	1.7.4	admin

Support remote upgrade client version.

Device Edit

Save & Exit Save Close

Information

Name \* HS

Client ID \* 0291U83

Client IP

Client volume 50

Version

Auto shutdown Auto wakeup

Monday Tuesday Wednesday Thursday

Friday Saturday Sunday

Department admin

Group

- Unilever
  - China
  - Taiwan
    - Taipei
    - Tainan
  - America

One client can belong several groups.

Device Group

Group

Group Remove Device + Add Remove

- admin
  - Unilever
    - China
    - Taiwan
      - Taipei
      - Tainan
    - America
  - Marketing

New Group

# III. System Management

0  
3

## Play records

### Basic Setup

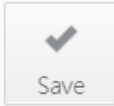

Collect Play Record

Upload Record Time

It has to set up the collection time, it will update the data once a day. (No real-time data)

### Statistics Data

Select media and client device

File Name

Device

It can search every media file's record in every client.

Select range of Date Time

Start Time:   :  :

End Time:   :  :

File Name	Group of Display / Display Name	Program Name	Start Time	End Time	Total Number of Broadcasted	Total Time of Broadcasted
-----------	---------------------------------	--------------	------------	----------	-----------------------------	---------------------------

# Chapter 3 Interaction

# Contents

- Section I Touch interaction
- Section II Sensor interaction
- Section III Mobile APP interaction

# I. Touch interaction

Button function :

1. None (nothing happened after click)
2. Back to schedule
3. Back to last page (Not support back to the page before the last page.)
4. Switch Program (Has to assign the program)
5. Switch Partition (Has to assign the partition and playlist)

Button Effect :

1. Default : Icon of button before click
2. Pressed : change the icon after click .

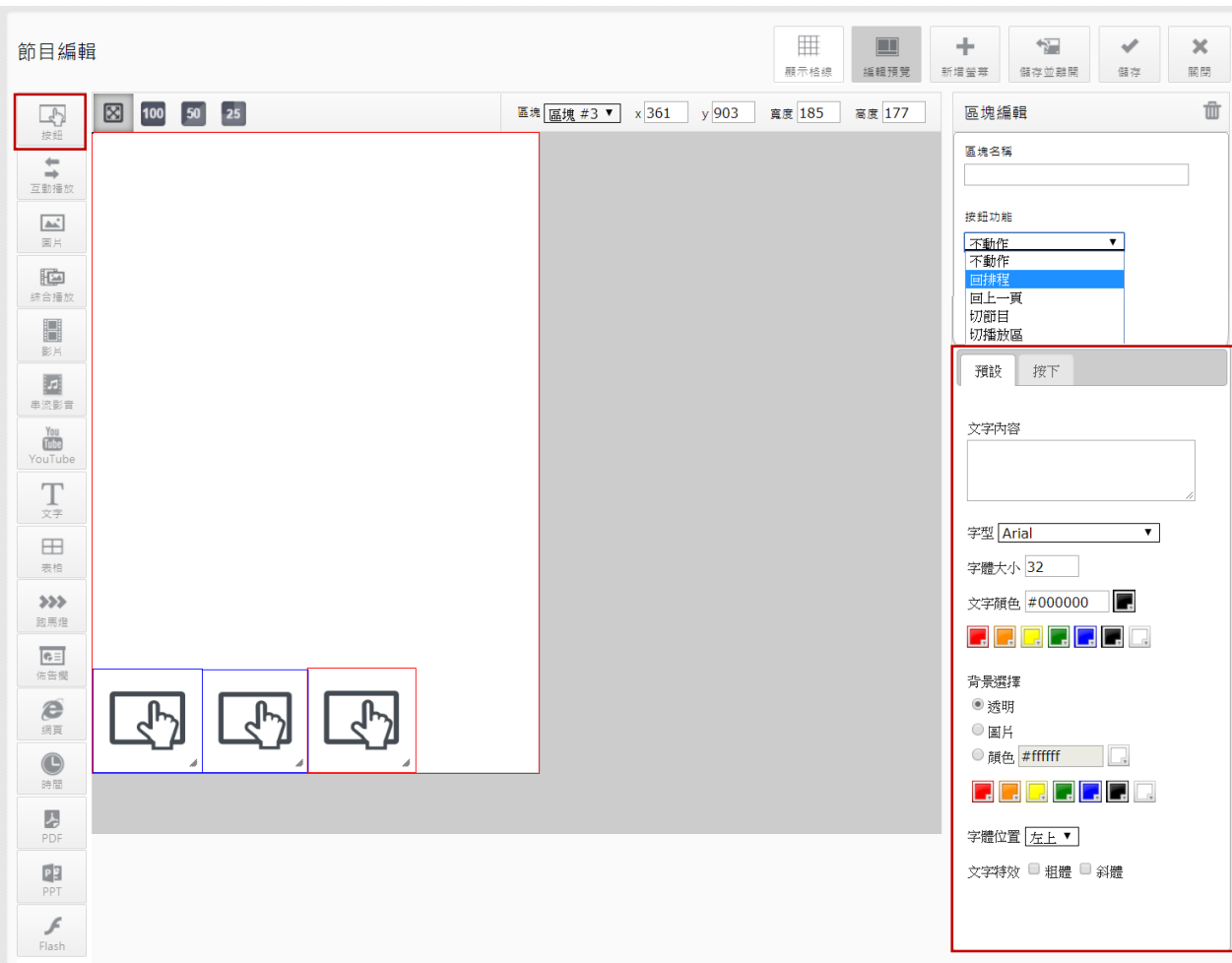

## II. Sensor interaction

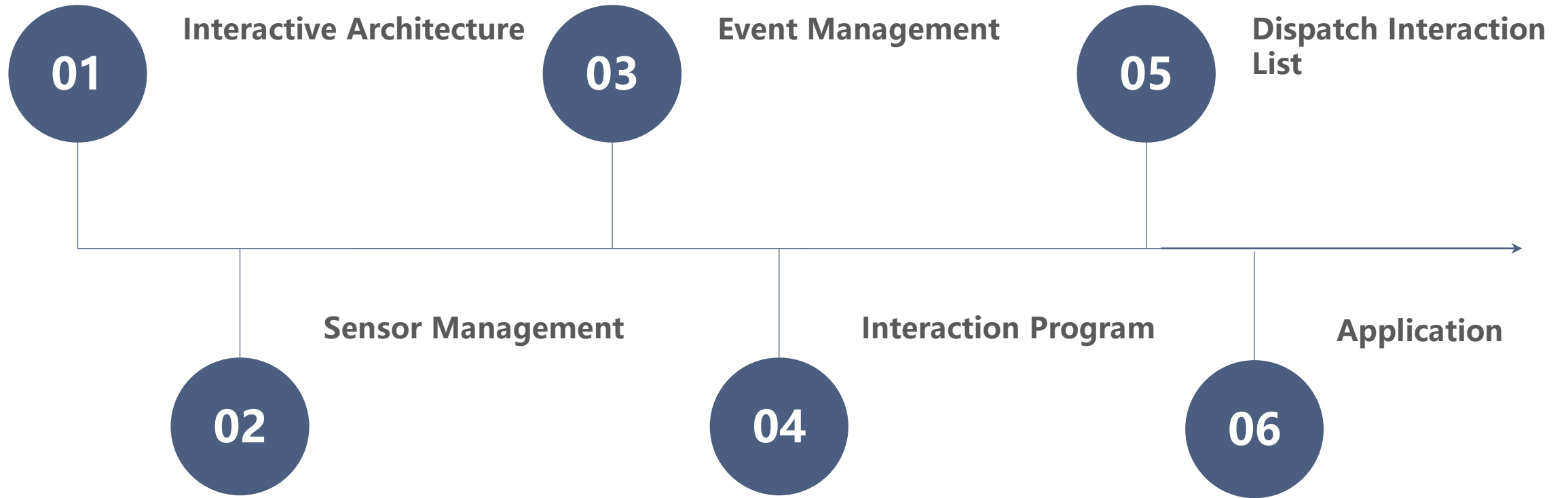

# II. Sensor interaction

0  
1

## Interactive Architecture

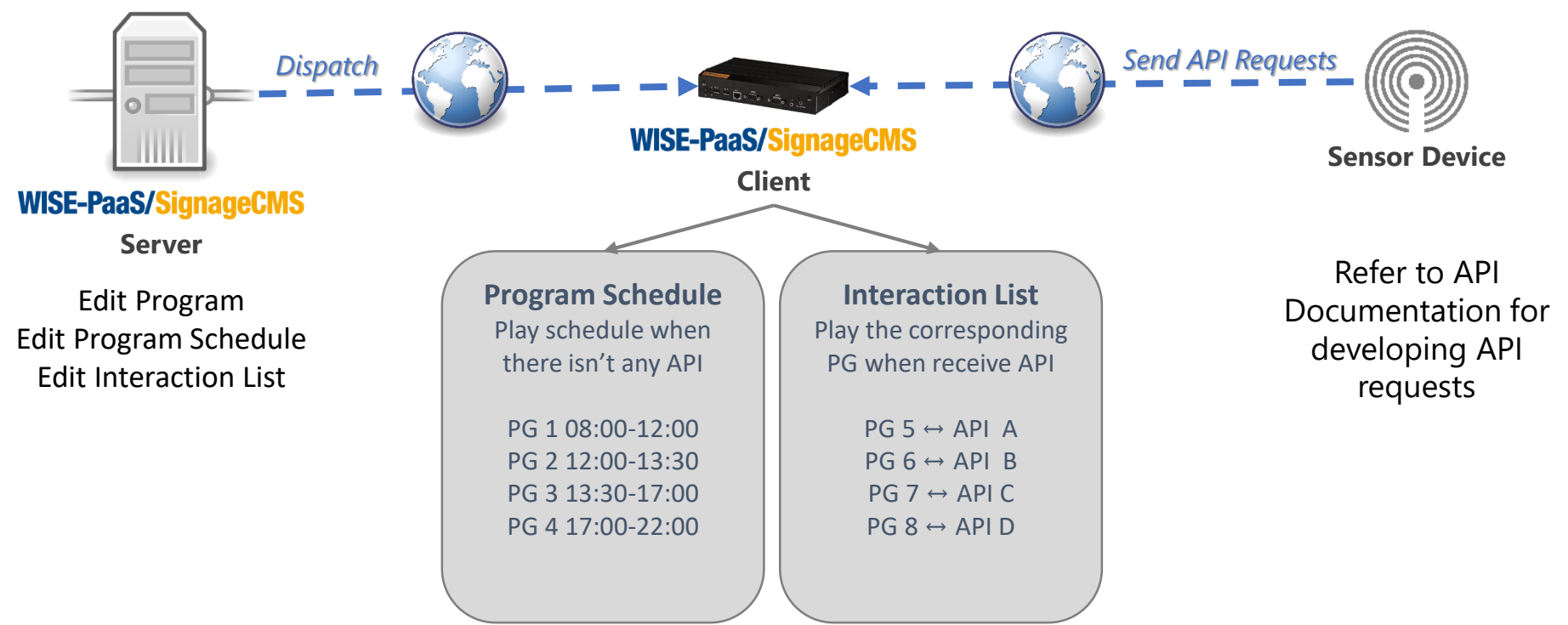

# II. Sensor interaction

0  
2

## Sensor Management

Sensor Management	Event Name	Rule Setting	Sensor Name	Output Type	Value	Concat
UShopFace	Male		1. Camera	Gender	= Male	<input checked="" type="radio"/> AND <input type="radio"/> OR
Touch	Female		1. Camera	Gender	= Female	<input checked="" type="radio"/> AND <input type="radio"/> OR
Camera	Boys					<input checked="" type="radio"/> AND <input type="radio"/> OR

### Sensor Name Settings:

Set the sensor name, it must be equal to the sensor name of API setting. (case sensitive )

### Output Settings:

Set the output of sensor, one sensor support several outputs. Name of output has to be equal with API setting. (case sensitive )

# II. Sensor interaction

## 03 Event Management

Event admin

+ New Copy Remove Save

Sensor Management	Setting	Event Name	Rule Setting	Sensor Name	Output Type	Value	Concat
<input checked="" type="checkbox"/> UShopFace	<input type="checkbox"/>	Male		1. Camera	Gender	= Male	<input checked="" type="radio"/> AND <input type="radio"/> OR
<input checked="" type="checkbox"/> Touch	<input type="checkbox"/>						
<input checked="" type="checkbox"/> Camera	<input type="checkbox"/>	Female		1. Camera	Gender	= Female	<input checked="" type="radio"/> AND <input type="radio"/> OR
<input type="checkbox"/>	<input type="checkbox"/>	Boys		1. Camera 2. Camera	Gender Age	= Male <= 15	<input checked="" type="radio"/> AND <input type="radio"/> OR
<input type="checkbox"/>	<input type="checkbox"/>	Girls		1. Camera 2. Camera	Gender Gender	= Female <= 15	<input checked="" type="radio"/> AND <input type="radio"/> OR
<input type="checkbox"/>	<input type="checkbox"/>	TEST					<input checked="" type="radio"/> AND <input type="radio"/> OR

Event List + New Rename Remove

- Janice
- Andrea
- test

Please Input Event Name

Event Name

Name :

Create the new event.

Rule Setting

+ New Remove

Sensor Name	Output Type	Value
<input type="checkbox"/> UShopFace	Gender	= Male
<input type="checkbox"/> Touch	ID	= 001
<input type="checkbox"/> Camera	Age	<= 30
<input type="checkbox"/> Camera	Age	>=

Setting the event rule:  
Value has be equal with device sensor setting (case sensitive)

Event list: set list for managing different event or different application.

And: Event will be trigger when **all** conditions satisfied.

Or: Event will be trigger when **any** condition satisfied.

# II. Sensor interaction

0  
4

## Interaction Program

Interaction

Interaction script

- admin
  - Janice
  - South africa
  - FaceAnalyze
- Marketing

Interaction script name : FaceAnalyze      Event List : Janice

Priority	Program	Event	Play Behavior	Choice interaction block
<input type="checkbox"/>	 Default	Please select event ▼	<ul style="list-style-type: none"><li>Recover Yes [ 30s ]</li><li>Force Switch No</li></ul>	<input type="checkbox"/>
<input type="checkbox"/>	 Female	Female ▼	<ul style="list-style-type: none"><li>Recover Yes [ 30s ]</li><li>Force Switch Yes</li></ul>	<input type="checkbox"/>
<input type="checkbox"/>	 Male	Male ▼	<ul style="list-style-type: none"><li>Recover Yes [ 30s ]</li><li>Force Switch Yes</li></ul>	<input type="checkbox"/>

Interaction list: the program corresponds with event.

Add Program to interaction script

Directory

- Template
- admin
- Marketing

Sort by: name ascendingly      Search: \_\_\_\_\_

ADD TO SCRIPT	ADD TO SCRIPT	ADD TO SCRIPT
 eMenuBoard-02 2017-11-02 15:14:26	 eMenuBoard-03 2017-11-02 15:14:27	 eMenuBoard-04 2017-11-02 15:14:28
		

Select the program which will interactive with event.

Select the behavior of playing program:  
1. Whether go back to schedule?  
2. Whether force to switch program when previous program is still playing?

Select the program corresponding with event.

# II. Sensor interaction

0  
4

## Interaction Program

Interaction

Interaction script name: FaceAnalyze      Event List: Janice

Priority	Program	Event	Play Behavior	Choice interaction block
	 Default	Please select event	<ul style="list-style-type: none"><li>Recover Yes [ 30s ]</li><li>Force Switch No</li></ul>	
	 Female	Female	<ul style="list-style-type: none"><li>Recover Yes [ 30s ]</li><li>Force Switch Yes</li></ul>	
	 Male	Male	<ul style="list-style-type: none"><li>Recover Yes [ 30s ]</li><li>Force Switch Yes</li></ul>	

Interaction block setting

ProgramName: Female      Event List: Janice      Play Behavior: Recover Yes [ Auto ]  
Force Switch No

Interaction block	Playlist setting
	 Girls      Boys

In the same program, any partition also can correspond any event, partition will be switch by event trigger.

When one event corresponds two or above programs, it will plays program depend on priority.

# II. Sensor interaction

## 05 Dispatch Interaction List

Select Schedule  
Select Interaction List

### Dispatch Schedule

Server Time : 23:51:22(+08:00)

Dispatch Information	Program Schedule	Spring
	Interaction Program	FaceAnalyze

Export

### Time Config

Server Dispatch Time: 04/25/2018 23 51

Client Activation Time:

Immediate:

Other:  04/25/2018 23 51

### Select Device to dispatch

Group	Device
<input type="checkbox"/> admin	<input type="checkbox"/> ANDREA
<input type="checkbox"/> Marketing	<input checked="" type="checkbox"/> Janice

Select Client

# Debug logs

Client: C:\\Program Files (x86)\\ AIS\\ PowerSign Client\\ logs

Server: C:\\ Program Files (x86)\\ Apache Software Foundation\\ logs

