

---

WORKPAPERS CS

# Financial Statement WalkThrough

version 2015.x.x

WORKPAPERS CS™

part of the  
CS PROFESSIONAL SUITE®

CS Support: 800-968-0600  
CS Sales: 800-968-8900  
[Tax.ThomsonReuters.com/CS](http://Tax.ThomsonReuters.com/CS)

THOMSON REUTERS

**Copyright Information**

Text copyright 2009 - 2015 by Thomson Reuters. All rights reserved.

Video display images copyright 2009 - 2015 by Thomson Reuters. All rights reserved.

Thomson Reuters hereby grants licensees of CS Professional Suite<sup>®</sup> software the right to reprint this document solely for their internal use.

**Trademark Information**

The trademarks used herein are trademarks and registered trademarks used under license.

All other brand and product names mentioned in this guide are trademarks or registered trademarks of their respective holders.

---

---

# Contents

<b>Getting Started .....</b>	<b>1</b>
About Workpapers CS and the Report Designer.....	1
Navigating the Report Designer .....	2
Navigation .....	2
Report regions .....	4
Design Tools frame .....	4
<b>Adding a New Client Record .....</b>	<b>5</b>
Entering client information manually .....	5
Downloading the sample spreadsheet .....	6
Importing data from the sample spreadsheet .....	7
<b>Modifying Financial Statements .....</b>	<b>9</b>
Understanding account groupings.....	9
Opening a predefined financial statement.....	11
Previewing a predefined financial statement .....	11
Copying a predefined financial statement .....	13
Viewing and modifying cell, row, column, and region properties .....	14
Cell Properties .....	14
Row Properties .....	15
Column Properties.....	16
Region Properties.....	17
Working in a financial statement .....	18
Page setup .....	18
Cell, row, and column setup .....	18
Cell formatting .....	20

Working with variables, formulas, functions, and periods .....	22
Variables.....	22
Formulas.....	24
Functions .....	25
Periods .....	27
Page breaks .....	27
Conditional expressions .....	28
<b>Using the Help &amp; How-To Center .....</b>	<b>29</b>

## Getting Started

This walkthrough covers some basic information about the design and functionality of the Report Designer — specifically to help you produce financial statements. Although it is not intended to show you all of the application features and capabilities, this walkthrough explains some of the basic features and processes in the Report Designer. To get the most out of this walkthrough, read the pages in sequence and follow along with the documented steps in Workpapers CS<sup>®</sup> and the Report Designer.

In this chapter, we will:

- Provide a general overview of Workpapers CS and the Report Designer.
- Explain how to navigate and use the main screen in the Report Designer, including the toolbars, Reports list frame, design grid, and Design Tools frame.

---

## About Workpapers CS and the Report Designer

Workpapers CS combines write-up, trial balance, financial reporting, and client accounting functionality into one flexible and customizable platform. Reporting capabilities in the application let you customize a variety of standard reports, financial statements, and letters that provide value-added analysis for your clients. With the Report Designer, you can:

- Define report detail at the cell, row, column, or region level.
- Use repeating levels to group related data, such as account-specific detail in a report.
- Use variables to create global financial statements that can be used for multiple clients.
- Set up custom formulas and functions to print calculated values.
- Use conditional expressions to modify the content that displays in the financial statement when it is previewed or printed.

## Navigating the Report Designer

### Navigation

The Report Designer enables you to modify reports, financial statements, and letters to fit your specific needs. To begin using the Report Designer effectively, it is important that you become familiar with the workspace, which includes the following components.

- The **Standard toolbar** provides quick access to commonly used commands such as new report, save, print, print preview, and more.
- The **Current Client toolbar** lets you select the client for whom to generate the reports, financial statements, and letters.
- The **Formatting toolbar** provides quick access to commonly used formatting tools such as font, font size, font styles, alignment, and more.
- The **Formula bar** specifies the content for the selected cell. You can either enter a formula or text in the Formula bar or you can click the Insert Formula  button to build a formula.
- The **Reports list frame** lists all reports, financial statements, and letters that are available for your firm and your clients.
- The **design grid** is the workspace for building a report, financial statement, or letter.
- The **Design Tools frame** enables you to access variables and text formatting controls, as well as to specify the cell, row, column, and region properties for the document.

- Standard toolbar:** Located at the top left, containing icons for file operations and editing.
- Current Client toolbar:** Located at the top center, showing the current client name 'FIRM'.
- Formatting toolbar:** Located at the top right, containing icons for text and cell formatting.
- Formula bar:** Located below the formatting toolbar, used for entering formulas and data.
- Reports list frame:** A vertical pane on the left side containing a tree view of available reports, with 'Financial Statements' selected.
- Design grid:** The central workspace showing a preview of the balance sheet report with columns A, B, and C, and rows for header, alternate header, and main body.
- Design Tools frame:** A vertical pane on the right side containing a list of variables and design tools like 'Text' and 'Cell Properties'.

The balance sheet report preview shows the following structure:

Header	
[Client.Name]	
Balance Sheet	
[System.FinancialStatement.SegmentCodeDescription]	
As of [System.FinancialStatement.PeriodEndDate]	
Alternate Header	
Main	
Assets	
Current Assets	
[ChartofAccountsActivity.CoreGLAccountDescription]	\$ [ChartofAccountsActivity.CoreAmount]
<b>Total Current Assets</b>	[B4]
Property and Equipment	
[ChartofAccountsActivity.CoreGLAccountDescription]	[ChartofAccountsActivity.CoreAmount]
[ChartofAccountsActivity.CoreGLAccountDescription]	[ChartofAccountsActivity.CoreAmount]
[ChartofAccountsActivity.CoreGLAccountDescription]	[ChartofAccountsActivity.CoreAmount]
Less Accumulated Depredation	[ChartofAccountsActivity.CoreAmount]
<b>Net Property and Equipment</b>	[B9 + B11 + B13 + B15]
Non Current Assets	
[ChartofAccountsActivity.CoreGLAccountDescription]	[ChartofAccountsActivity.CoreAmount]
<b>Total Non Current Assets</b>	[B21]
<b>Total Assets</b>	\$ [B6 + B18 + B23]
Liabilities and Stockholders' Equity	
Current Liabilities	
[ChartofAccountsActivity.CoreGLAccountDescription]	\$ [ChartofAccountsActivity.CoreAmount]
<b>Total Current Liabilities</b>	[B30]
Long-Term Liabilities	

## Report regions

Each report, financial statement, and letter includes at least five regions – header, alternate header, body, footer, and alternate footer. You cannot delete the two header and two footer regions. A report, financial statement, or letter can have more than one region in the body of the document. Each report and financial statement is organized in a matrix layout similar to other electronic spreadsheets, with horizontal rows and vertical columns.

## Design Tools frame

The Design Tools frame provides quick access to variables, text formatting, and cell, row, column, and region properties.

---

**Note:** You can undock the Design Tools frame and move it to other areas on your desktop, including to a second monitor. You can also drag-and-drop the frames to rearrange them within the Report Designer workspace.

---

**Variables.** Use variables to insert firm and/or client information into the current document. You can insert variables using one of the following methods.

- Click the Formula  button to use the Formula dialog.
- Drag and drop the variable from the Design Tools frame into the appropriate cell.
- Double-click a variable to insert it into the selected cell.

**Text.** The fields in the Text section of the Design Tools frame enable you to quickly access formatting options that are also available in the Format > Cells dialog.

**Properties.** When you select a cell, row, column, or region, the Design Tools frame displays the settings relevant to that selection, such as the contents, grouping type, and grouping content. If you modify settings in a selected row or column of the design grid, the change affects all cells in the active selection.

## Adding a New Client Record

In Workpapers CS, you can set up new client records by manually entering all of necessary data or you can use client templates.

In this chapter, we will create a new client record that we will use to complete the steps later in this walkthrough. We will enter some of the client data manually, and then we will import additional client data from a sample spreadsheet.

---

### Entering client information manually

Complete these steps to create the new client record.

1. Choose **Setup > Clients** and then click the **Add** button.
2. In the Add Client dialog:
  - a. Enter **ACSFSSC** in the *ID* field.
  - b. Enter **Financial Statements Sample Company** in the *Client name* field.
  - c. Select **MI** from the *State* drop-down list.
  - d. In the Services section, mark the *Workpapers* checkbox.
  - e. Click the **Add** button.
3. In the Main tab of the Clients screen, enter **12-3456789** in the *EIN/SSN* field.
4. Click the Accounting Information tab and verify or select the following:
  - Select **12/31/2015** from the *Current fiscal year end date* drop-down list.
  - Select **Monthly** from the *Period frequency* drop-down list.
  - Select **12/31/2015** from the *Current period end date* drop-down list.
5. Click the **Enter** button to save the client record.

## Downloading the sample spreadsheet

Next, we will import data for our new client from a sample spreadsheet. The sample spreadsheet contains accounts and balances that will create data in the Setup > Chart of Accounts screen and the Actions > Enter Trial Balance screen.

Complete these steps to download the sample spreadsheet from our Help & How-To Center.

1. From the search field on the toolbar in Workpapers CS, enter **chart of accounts spreadsheet**, and then click the  button.
2. Click the [Spreadsheet import – Chart of Accounts](#) help topic in the search results list.
3. In the Sample spreadsheets section of the help topic, click the **Chart of Accounts (with current-year and prior-year balances)** link.
4. Depending on your browser or internet security settings, you may receive a prompt to Open, Run, or Save the spreadsheet file. Choose **Save** or **Save as** to download the spreadsheet file to the desired location on your computer.

## Importing data from the sample spreadsheet

1. From any screen in Workpapers CS, choose **File > Import > Spreadsheet** to open the Spreadsheet Import Wizard.
2. In the Source Data page, select **ACSFSSC** from the *Client name* field.
3. In the Import Type section, select **Chart of Accounts** from the *Data type* drop-down list.
4. In the Import File section, click the **Browse** button, highlight the sample spreadsheet you downloaded, and then click the **Open** button.

Financial Statements Sample Company

### Spreadsheet Import Wizard

**Source Data**

**Client**

Client name: ACSFSSC

**Import Type**

Select the type of data that you want to import:

Data type: Chart of Accounts

**Import File**

Select the spreadsheet file and worksheet containing the data you would like to import:

Spreadsheet to import: C:\Users\Username\Desktop\Sample Chart of Accounts.xls **Browse...**

Worksheet to import: Sheet1

< Back    Next >    Finish    Cancel

5. Click the **Next** button.

6. In the Column Mappings page, complete these steps.
  - a. Map the columns as follows:

Column	Map data as
A	Account Number
B	Account Grouping Account Classification Code
C	Account Grouping Account Classification Subcode
D	Account Description
E	Unadjusted Balance 12/31/2015 Dr/Cr
F	Unadjusted Balance 12/31/2014 Dr/Cr

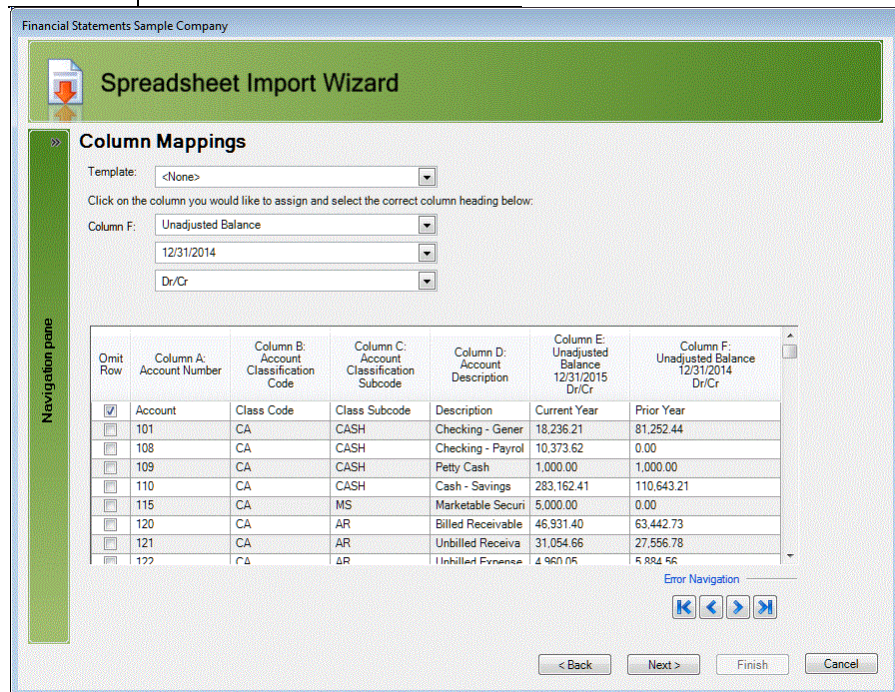

- b. Mark the *Omit Row* checkbox for the first row of spreadsheet data.
  - c. Click the **Next** button.
7. In the Import Options page, select the *Append to existing chart* and *Current period balances* options and then click the **Import** button.
8. Review the Import Diagnostics page and click the **Finish** button.

## Modifying Financial Statements

Workpapers CS provides several predefined financial statements. If none of the predefined financial statements fit your needs, you can modify them in the Report Designer.

In this chapter, we will:

- Explain how the application uses account groupings for financial statement activity.
- Locate and open a predefined financial statement.
- Preview a financial statement.
- Copy a predefined financial statement to create a new financial statement.
- Discuss the concepts of Cell, Row, Column, and Region Properties.
- Modify a financial statement and show formatting capabilities.

---

## Understanding account groupings

Workpapers CS uses account groupings to group accounts for reporting purposes. The default account grouping is named Account Classification. It includes the required codes and subcodes that must be set up for every client's Chart of Accounts to allow the predefined financial statements to work automatically.

Let's take a look at the Account Classification codes and subcodes.

1. Choose **Setup > Account Groupings**.
2. Select **Account Classification** from the list on the left.

Note that the default codes are in the grid on the left and that the default subcodes (which correspond to the selected code) are in the grid on the right. For example, code CA (Current Assets) contains subcodes of CASH, MS, AR, INV, PE, and OCA.

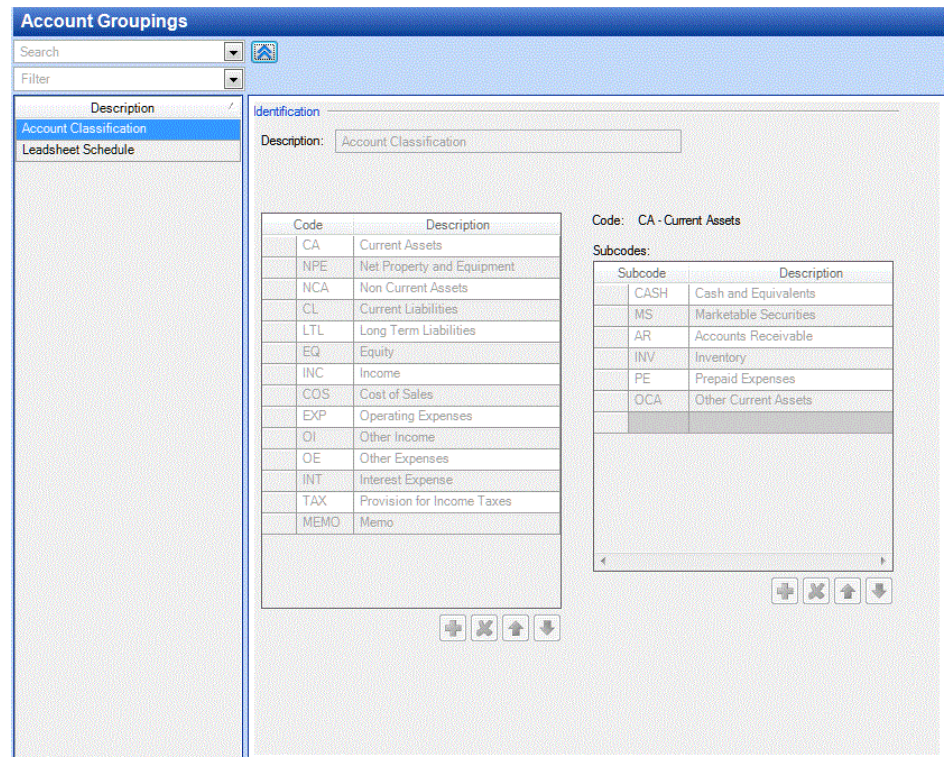

**Notes**

- You cannot change the codes in the Account Classification account grouping, but you can add subcodes if necessary.
- You can define additional account groupings for special niche industries, or if you need to use different terminology (for example, for use in governmental or non-profit clients).

You can assign Account Classification codes and subcodes in the following areas.

- Setup > Chart of Accounts screen
- Actions > Enter Trial Balance screen
- Edit > Edit Multiple Accounts > Assign codes dialog (accessed from the Chart of Accounts screen or the Enter Trial Balance screen)

Let's take a look at the Account Classification codes and subcodes assigned to an account.

1. Choose **Setup > Chart of Accounts**.
2. Select account **101 (Checking - General)** from the list on the left.

Note that code **CA** is selected in the *Classification code* field and subcode **CASH** is selected in the *Classification subcode* field.

## Opening a predefined financial statement

To open a predefined financial statement, complete these steps.

1. Choose **File > Report Designer**.
2. Click the **Financial Statements** group button in the Reports list frame at the bottom-left.
3. Double-click the **Balance Sheet - Current Year - Prior Year** financial statement to open it.

## Previewing a predefined financial statement

To preview a financial statement for a particular client, complete these steps.

1. In the Current Client toolbar, verify that **ACSFSSC** is selected as the current client.
2. With the Balance Sheet - Current Year - Prior Year financial statement open, choose **File > Print Preview**.
3. In the Options dialog, verify the default settings and click OK to preview the financial statement.

Financial Statements Sample Company			
Balance Sheet			
As of December 31, 2015 and 2014			
Assets			
	2015	2014	
<b>Current Assets</b>			
Checking - General	\$ 18,236.21	\$ 81,252.44	
Checking - Payroll	10,373.62	0.00	
Petty Cash	1,000.00	1,000.00	
Cash - Savings	283,162.41	110,643.21	
Marketable Securities	5,000.00	0.00	
Billed Receivables	46,931.40	63,442.73	
Unbilled Receivables	31,054.66	27,556.78	
Unbilled Expenses Receivable	4,960.05	5,884.56	
Accounts Receivable - Employees	0.00	1,500.00	
Deposits & Prepaid Expenses	4,500.00	4,500.00	
<b>Total Current Assets</b>	<u>405,218.35</u>	<u>295,779.72</u>	
<b>Property and Equipment</b>			
Leasehold Improvements	28,000.00	28,000.00	
Furniture & Fixtures	4,881.97	4,181.97	
Office Equipment	60,461.01	28,116.01	
Software	6,995.00	6,025.00	
Less Accumulated Depreciation	(40,092.07)	(31,293.77)	
<b>Net Property and Equipment</b>	<u>60,245.91</u>	<u>35,029.21</u>	
<b>Total Assets</b>	<u>\$ 465,464.26</u>	<u>\$ 330,808.93</u>	

The Print Preview screen provides a quick way to preview financial statements, but it also contains a number of useful tools in the toolbar.

- **Print All Reports.** Print all documents included in the print preview.
- **Print.** Print the selected document.
- **Copy.** Copy the selected document to the clipboard.
- **Find.** Search the document for keywords or amounts.
- **Annotations.** Insert text, lines, and other annotations to add notes and additional information.
- **Single or Multiple Page View.** Select the number of pages to preview at a single time.
- **Continuous Scroll.** Toggles the continuous scrolling option to browse seamlessly from one page to the next in the print preview.
- **Zoom In/Out.** Zoom in or out on the current page.
- **Page Navigation.** Browse to the next or previous page, with quick access to the first and last page of the document.
- **Selected Report.** Select a report from the dropdown menu in the upper-right corner to preview it.

When you finish reviewing the print preview options, close the Print Preview screen.

## Copying a predefined financial statement

You can create a copy of a financial statement in the Report Designer so that you can customize that copy without altering the original.

1. With the Balance Sheet - Current Year - Prior Year financial statement open, choose **File > Save As**.
2. In the Save As dialog, enter **Balance Sheet - Walkthrough Sample** as the file name and click OK.
3. The financial statement opens in a new tabbed view in the design grid.

---

### Notes

- As an alternative method, you can right-click a financial statement in the Reports list frame and choose the Copy and Paste commands to create a copy.
  - If you customize a predefined financial statement and you want to restore it to the original version, select the financial statement in the Reports list frame and choose File > Restore Default.
  - You can create custom folders for your clients in the Reports list frame to store your client-specific financial statements. For more information, see [Associating custom folders with clients](#).
  - Application updates that include changes to financial statements are applied to only the original **predefined** financial statements that have not been edited by your firm.
-

## Viewing and modifying cell, row, column, and region properties

Depending on what area of a financial statement is selected in the design grid, one of the following sections appears in the Design Tools frame – Cell Properties, Row Properties, Column Properties, or Region Properties.

### Cell Properties

- ▶ Select cell **B6** in the design grid to view its Cell Properties.

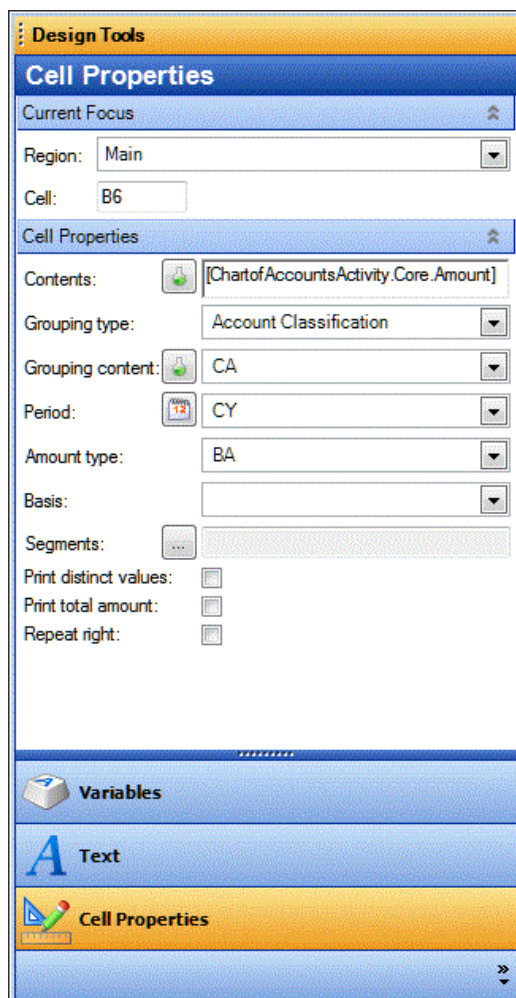

- **Region.** Displays the region that corresponds to the current selection in the design grid.
- **Cell.** Displays the cell reference that corresponds to the selected cell.
- **Contents.** Enter text or click the Insert Formula  button to create and insert a formula into the selected cell.
- **Grouping type/Grouping content.** Select the grouping type and then select the applicable grouping content.
- **Period.** Select the code that specifies the time periods from which to pull amounts. Click the Select Period  button to open the Period dialog to view a complete list of period indicators and to create formulas.
- **Amount type.** Select the amount type from which to pull amounts. If no amount type is selected, Balance will be used.
- **Basis.** Select the basis from which to pull amounts. If no basis is selected, Adjusted will be used.

- **Segments.** Select a segment code or combination of codes from a list of available segments that correspond to the current client.
- **Print distinct values.** When marked, it enables variables to repeat only for each unique instance of the variable data.
- **Print total amount.** When marked, it calculates the total amount for an amount variable that naturally repeats individual amounts.
- **Repeat right.** When marked, it indicates a cell with a repeating variable that should repeat right rather than down.

## Row Properties

- ▶ Select row **6** in the design grid to view its Row Properties.
- **Region.** Displays the region that corresponds to the current selection in the design grid.
- **Row.** Displays the row reference that corresponds to selected row.
- **Contents.** Enter text or click the Insert Formula  button to create and insert a formula into the selected cells.
- **Grouping type/Grouping content.** Select the grouping type and then select the applicable grouping content.
- **Period.** Select the code that specifies the time periods from which to pull amounts. Click the Select Period  button to open the Period dialog to view a complete list of period indicators and to create formulas.
- **Amount type.** Select the amount type from which to pull amounts. If no amount type is selected, Balance will be used.
- **Basis.** Select the basis from which to pull amounts. If no basis is selected, Adjusted will be used.
- **Title row.** When marked, it indicates that the selected row is a title row. Title rows are automatically repeated on subsequent pages and are commonly used for rows that include column-heading text.
- **Print zeros.** When marked, it indicates that the selected row should print even if all amounts in the row are zero. When cleared, zero-amount rows do not print.
- **Print distinct values.** When marked, it enables variables to repeat only for each unique instance of the variable data.
- **Optional section/Section name/Print by default.** When marked, it indicates that the current selection can optionally be set for inclusion or exclusion at print time. Specify a name for the optional section. To include the section by default at print time, mark the *Print by default* checkbox.

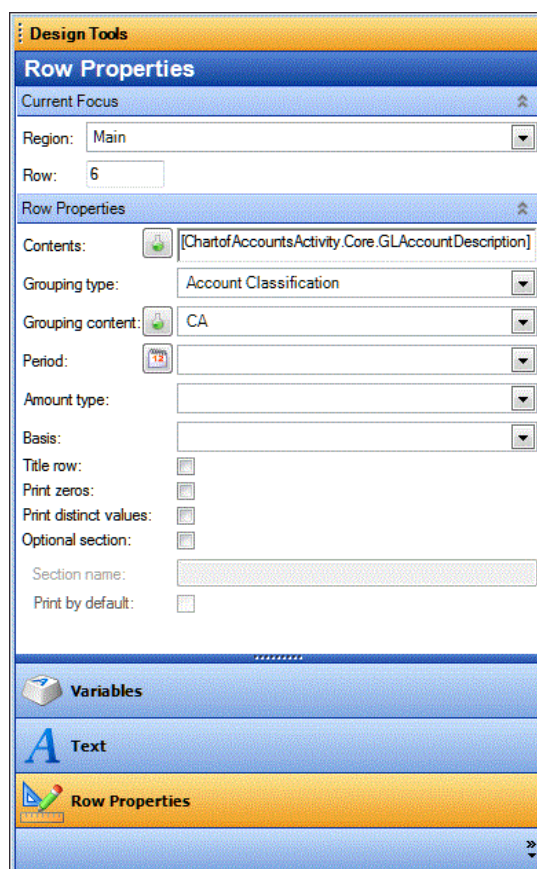

- Current Focus:** A dropdown menu showing 'Main' and a text input field showing '6'.
- Row Properties:** A section containing:
  - Contents:** A text input field with the value '[Chart of Accounts Activity Core GL Account Description]' and an 'Insert Formula' icon.
  - Grouping type:** A dropdown menu showing 'Account Classification'.
  - Grouping content:** A dropdown menu showing 'CA'.
  - Period:** A dropdown menu showing '12'.
  - Amount type:** A dropdown menu.
  - Basis:** A dropdown menu.
  - Title row:** A checkbox.
  - Print zeros:** A checkbox.
  - Print distinct values:** A checkbox.
  - Optional section:** A checkbox.
  - Section name:** A text input field.
  - Print by default:** A checkbox.
- Variables:** A section with a 'Text' label and a 'Row Properties' label.

## Column Properties

- ▶ Select column **B** in the design grid to view its Column Properties.

- **Region.** Displays the region that corresponds to the current selection in the design grid.
- **Column.** Displays the column reference that corresponds to the selected column.

- **Contents.** Enter text or click the  button to create and insert a formula into the selected cells.

- **Period.** Select the code that specifies the time periods from which to pull amounts. Click the  button to open the Period dialog to view a complete list of period indicators and to create formulas.

- **Amount type.** Select the amount type from which to pull amounts. If no amount type is selected, Balance will be used.

- **Basis.** Select the basis from which to pull amounts. If no basis is selected, Adjusted will be used.

- **Segments.** Select a segment code or combination of codes from a list of available segments that correspond to the current client.

- **Title column.** When marked, it indicates that the selected column is a title column. Title columns are automatically repeated on subsequent pages and are commonly used for columns that include row-heading text.

- **Print zeros.** When marked, it indicates that the selected column should print even if all amounts in the column are zero. When cleared, zero-amount columns do not print.

- **Print total amount.** When marked, it calculates the total amount for an amount variable that naturally repeats individual amounts.

- **Optional section/Section name/Print by default.** When marked, it indicates that the current selection can optionally be set for inclusion or exclusion at print time. Specify a name for the optional section. To include the section by default at print time, mark the *Print by default* checkbox.

- Region:** Main (dropdown menu)
- Column:** B (text input)
- Contents:** Assets (text input with an 'Insert Formula' icon)
- Period:** CY (dropdown menu with a 'Select Period' icon)
- Amount type:** BA (dropdown menu)
- Basis:** (empty dropdown menu)
- Segments:** (empty list box with a '...' icon)
- Title column:**
- Print zeros:**
- Print total amount:**
- Optional section:**
- Section name:** (empty text input)
- Print by default:**

Below the dialog, there are three tabs: 'Variables', 'Text', and 'Column Properties'. The 'Column Properties' tab is currently selected and highlighted in yellow.

## Region Properties

- ▶ Select the title bar for region **Main** in the design grid to view its Region Properties.
- **Region.** Displays the region that corresponds to the current selection in the design grid.
- **Optional region/Region name/Print by default.** When marked, it indicates that the current region can optionally be set for inclusion or exclusion at print time. Specify a name for the optional region. To include the region by default at print time, mark the *Print by default* checkbox.

## Working in a financial statement

The Report Designer provides a number of convenient features to help you create, edit, and print your financial statements.

### Page setup

You can make changes to the overall format of financial statements by modifying the page setup. For example, you can customize the settings for margins, page orientation, headers and footers, date options, watermarks, and page borders.

1. Choose **File > Page Setup**.
2. Click each tab to view the available page setup options and then click OK to close the dialog.

### Cell, row, and column setup

You can make changes to specific areas of financial statements by modifying cell, row, and column formatting.

Let's take a look at some of the setup and formatting used in the *Balance Sheet - Walkthrough Sample* financial statement that you copied from the predefined financial statement earlier in this chapter.

1. Select cell **A1** in the Main region and note the following:
  - The contents of the cell (**Assets**) appears in the cell in the design grid, in the Formula bar above the design grid, and in the *Contents* field in Cell Properties.
  - Cells A1 through D1 were merged to form this cell. To merge cells in the design grid, select the cells to merge and then click the **Merge and Center**  button in the Formatting toolbar.
2. Select cell **B3** in the Main region and note the following:
  - The contents of this cell (**[System.FinancialStatement.PeriodEndDate]**) is a variable. When you print or preview this financial statement, this variable is replaced by the ending date of the period you selected for the financial statement.
  - The period **CY (Current year-to-date)** in the *Period* field in Cell Properties indicates the period end date that the cell is based on.
3. Select row **6** in the Main region and note the following:
  - The Row Properties include **Account Classification** as the Grouping type and **CA** as the Grouping content.
  - The *Print zeros* checkbox is **not** marked in Row Properties, so the statement will automatically exclude any core account with zero balances.
  - The row is grouped into repeating level 1 by using the **Format > Row > Group into Repeating Level** command. Because the row contains the [ChartofAccountsActivity.Core.GLAccountDescription] variable in column A and the [ChartofAccountsActivity.Core.Amount] variable in columns B and D, each core account and its corresponding balance repeat in separate lines for all core accounts assigned to the Account Classification code CA.

- Choose **File > Print Preview** and click OK in the Options dialog. Note that row 6 displays a line for each account assigned to code CA (Current Assets).

<b>Current Assets</b>			
Checking - General	\$	18,236.21	\$ 81,252.44
Checking - Payroll		10,373.62	0.00
Petty Cash		1,000.00	1,000.00
Cash - Savings		283,162.41	110,643.21
Marketable Securities		5,000.00	0.00
Billed Receivables		46,931.40	63,442.73
Unbilled Receivables		31,054.66	27,556.78
Unbilled Expenses Receivable		4,960.05	5,884.56
Accounts Receivable - Employees		0.00	1,500.00
Deposits & Prepaid Expenses		4,500.00	4,500.00
<b>Total Current Assets</b>		<u>405,218.35</u>	<u>295,779.72</u>

- Click the **Close** button to close the Print Preview screen.
- Select row 17 in the Main region and note the following:
  - The Row Properties include **Account Classification** as the Grouping type and **NPE : AD** as the Grouping content.
  - The *Print zeros* checkbox is **not** marked in Row Properties, so the statement will automatically exclude this row if it totals to zero.
  - The row is grouped into repeating level 1. Because the row contains text in column A and the [ChartofAccountsActivity.Core.Amount] variable in columns B and D, and because the *Print total amount* checkbox is marked in Cell Properties for cells B17 and D17, only the total balance is displayed for **all** core accounts assigned to the Account Classification code/subcode NPE : AD.
- Choose **File > Print Preview** and click OK in the Options dialog. Note that row 17 displays a single total line for the accounts assigned to code NPE (Net Property and Equipment) and subcode AD (Accumulated Depreciation).

<b>Property and Equipment</b>		
Leasehold Improvements	28,000.00	28,000.00
Furniture & Fixtures	4,881.97	4,181.97
Office Equipment	60,461.01	28,116.01
Software	6,995.00	6,025.00
Less Accumulated Depredation	<u>(40,092.07)</u>	<u>(31,293.77)</u>
<b>Net Property and Equipment</b>	<u>60,245.91</u>	<u>35,029.21</u>

- Click the **Close** button to close the Print Preview screen.
- Select column **D** and note that this column is a copy of column B, but with a different period indicator applied.

**Note:** Beyond some Client and System variables, the most common variables used in financial statements are the following:

- To display the **GL account number** for repeating accounts:  
[ChartofAccountsActivity.Core.GLAccount]
- To display the **GL account description** for repeating accounts:  
[ChartofAccountsActivity.Core.GLAccountDescription]
- To display the **GL account balance** for repeating accounts or a total of accounts, depending on the formatting applied:  
[ChartofAccountsActivity.Core.Amount]

## Cell formatting

You can make font, format, alignment, and border changes to specific cells of financial statements by modifying the cell formatting.

1. Select cell **B6**.
2. Choose **Format > Cells** and note the following:
  - In the Font tab, the font options are set with the following formatting:

<b>Font</b>	Tahoma
<b>Size</b>	8
<b>Style</b>	Regular
<b>Color</b>	Black
<b>Underline style</b>	Single accounting
<b>Transparency</b>	0
<b>Case</b>	<None>
<b>Strikethrough</b>	<None>

- In the Format tab, the category is set to **Amount** with the following formatting:

<b>Decimal places</b>	2
<b>Dollar sign</b>	Non-repeating fixed \$
<b>Negative amounts</b>	(123.99)
<b>Zero amounts</b>	0
<b>Use 1000 separator (,)</b>	Marked
<b>Use zero when no data</b>	Marked
<b>Numbers (99)</b>	Marked

- In the Alignment tab, the alignment options are set with the following formatting:

<b>Horizontal</b>	Right
<b>Vertical</b>	Top
<b>Indent</b>	0

- In the Border tab, the Style selection is set to None so that no borders appear.

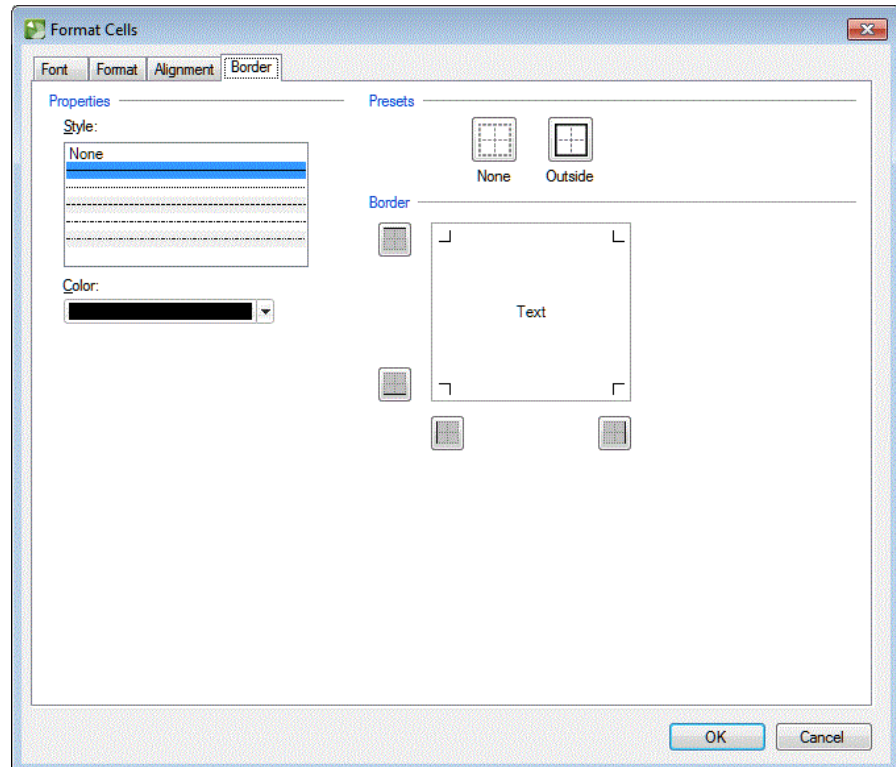

3. You do not need to make any changes to this cell formatting, so click the **Cancel** button to close the dialog.

### Notes

- If you make any changes in this dialog and multiple cells are selected, the settings in the Format Cells dialog will be applied to **all** selected cells when you click OK to save the changes.
- Many settings in the Format Cells dialog are also available in the Formatting toolbar and in the Text section of the Design Tools frame. This allows you to change individual settings without opening the Format Cells dialog.

## Working with variables, formulas, functions, and periods

You can add elements to financial statements to define exactly what data to print and you can maintain global financial statements that can be used for multiple clients.

Let's take a look at some variables, formulas, functions, and period indicators in this financial statement.

### Variables

You can insert variables using a couple of different methods in the Report Designer.

#### Using the Variables tree

1. Select cell **A6**.
2. Choose **Edit > Delete** to clear the contents of the cell.
3. Click the **Variables** group button in the Design Tools frame (or choose Insert > Variable).
4. In the Variables tree, click the **+** sign next to the **Chart of Accounts Activity** branch.
5. Click the **+** sign next to the **Core** sub-branch.
6. Double-click the **GL Account Description** variable name (or drag and drop it from the Variables tree into cell A6).

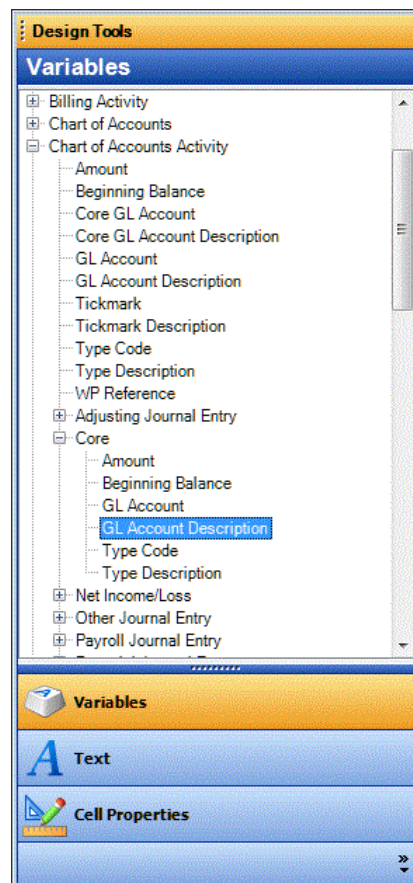

### Using the Formula dialog

1. Select cell **A6**.
2. Clear the contents of the cell.
3. Choose **Insert > Formula** (or click the Insert Formula  button in the Formula bar above the design grid or in the *Contents* field in Cell Properties).
4. In the Variables tree in the Formula dialog, click the **+** sign next to the **Chart of Accounts Activity** branch.
5. Click the **+** sign next to the **Core** sub-branch.
6. Click the **GL Account Description** variable name.
7. Verify that the *Formula* field displays the full variable within brackets as **[ChartofAccountsActivity.Core.GLAccountDescription]**.

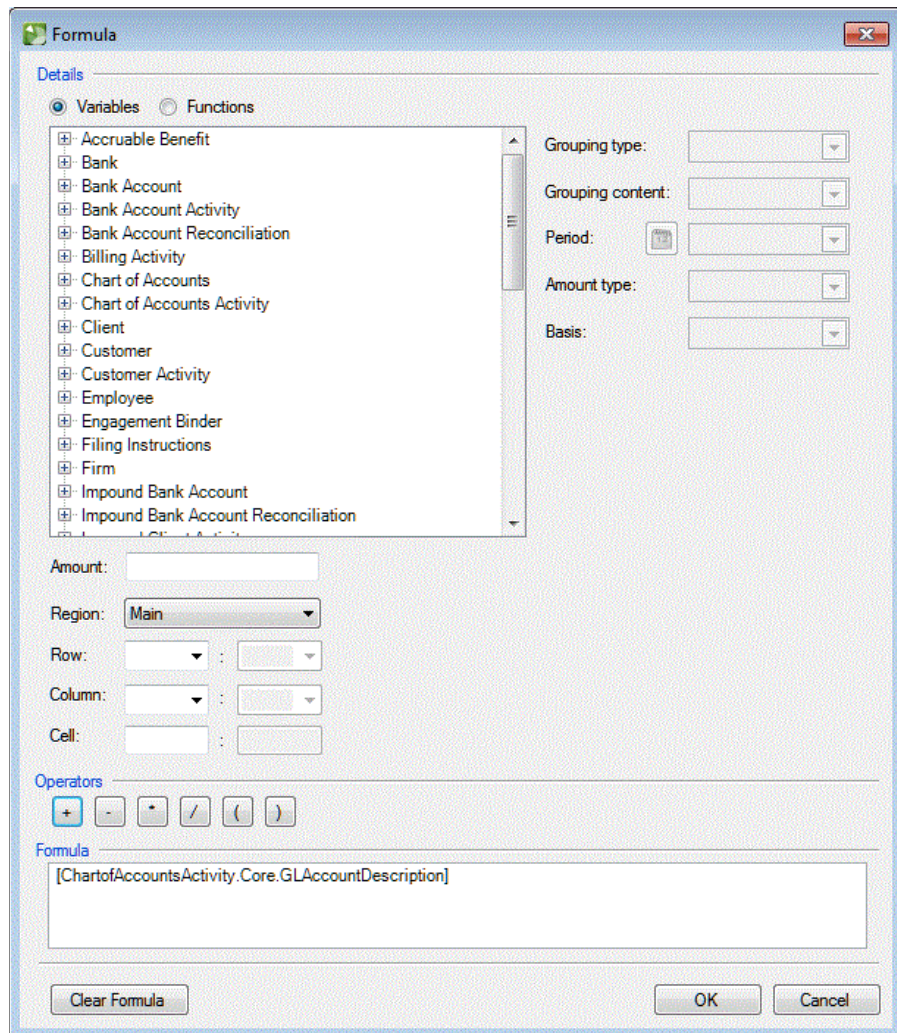

8. Click OK to save and close the dialog.

### Formulas

You can create simple or complex formulas to calculate values across a variety of elements in the Report Designer, such as summing together variables, cell, row, or column values, fixed amounts, and so forth.

#### Example 1: Adding individual cell values

1. Select cell **B20**.
2. Clear the contents of the cell.
3. Choose **Insert > Formula**.
4. In the *Cell* field, enter **B11**.
5. Click the **Plus**  button in the Operators section.
6. In the *Cell* field, enter **B13**.
7. Click the **Plus**  button in the Operators section.
8. In the *Cell* field, enter **B15**.
9. Click the **Plus**  button in the Operators section.
10. In the *Cell* field, enter **B17**.
11. Verify that the *Formula* field displays the full formula within brackets as **[B11 + B13 + B15 + B17]**.

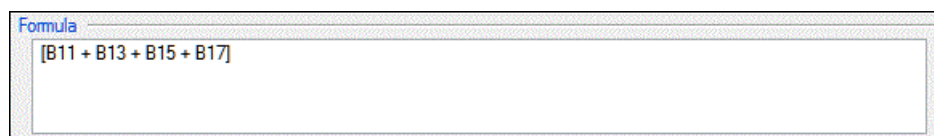

12. Click OK to save and close the dialog.

#### Example 2: Adding a range of row values

1. Select cell **B20**.
2. Clear the contents of the cell.
3. Choose **Insert > Formula**.
4. In the *Row* fields, enter **11** in the first field and enter **17** in the second field.
5. Verify that the *Formula* field displays the full formula within brackets as **[Row(11:17)]**.

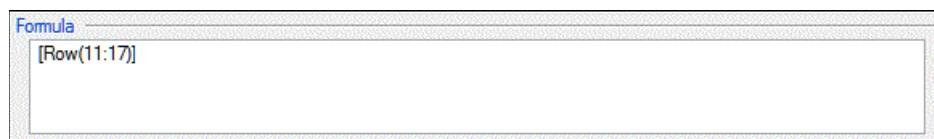

6. Click OK to save and close the dialog.

## Functions

You can create functions to display or calculate specific values in the Report Designer, such as displaying dates, counts, or a running total with user-defined parameters.

### Example: Displaying two dates with different formatting and period indicators

1. In the Header region, select cell **A4**.
2. Clear the contents of the cell.
3. Choose **Insert > Formula**.
4. In the Details section, click the *Functions* option.
5. In the *Formula* field, enter **As of** (including a trailing space).
6. In the Functions grid, click the **Date** row header.
7. In the *Variable 1* field, click the **Variables**  button.
8. In the Variables tree of the Variables dialog, click the **+** sign next to the **System** branch.
9. Click the **+** sign next to the **Financial Statement** sub-branch.
10. Click the **Period End Date** variable name.

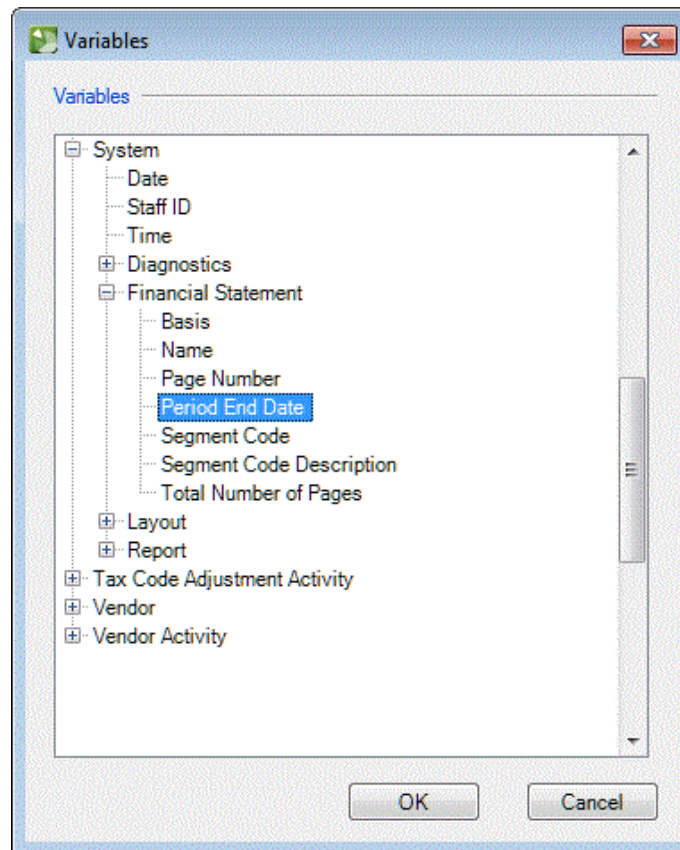

11. Click **OK** to save your selection and close the dialog.
12. In the *Date format* field, select **MMMM d, yyyy**.

13. In the *Period* field, select **CY**.
14. In the *Formula* field, enter **and** (including both a leading space and a trailing space).
15. In the *Date format* field, select **yyyy**.
16. In the *Period* field, select **1PY**.
17. Verify that the *Formula* field displays the full formula within brackets as **As of [Date(System.FinancialStatement.PeriodEndDate,"MMMM d, yyyy","CY")] and [Date(System.FinancialStatement.PeriodEndDate,"yyyy","1PY")]**.

- Details:**
  - Variables:
  - Functions:
- Function List:**

Description
Date
Day
Month
Year
End of Month
Day Count
Week Count
Month Count
Row Count
Total Row Count
Running Total
Validate
- Configuration Fields:**
  - Variable 1: System.Financial.State
  - Variable 2: [Empty]
  - Date format: yyyy
  - Period: 1PY
  - Month: [Empty]
  - Region: Main
  - Row: [Empty]
  - Cell: [Empty]
  - Regex format: [Empty]
- Additional Fields:**
  - Amount: [Empty]
  - Region: Main
  - Row: [Empty] : [Empty]
  - Column: [Empty] : [Empty]
  - Cell: [Empty] : [Empty]
- Operators:** +, -, \*, /, (, )
- Formula:** As of [Date(System.FinancialStatement.PeriodEndDate,"MMMM d, yyyy","CY")] and [Date(System.FinancialStatement.PeriodEndDate,"yyyy","1PY")]
- Buttons:** Clear Formula, OK, Cancel

18. Click OK to save your selections and close the dialog.

### Periods

You can use period indicators to pull amounts for a specific time period in the Report Designer. A period indicator is commonly applied to cells, but it can also be applied as a parameter of certain variables and functions.

1. Select column **B**.
2. Select **CY (Current year-to-date)** from the drop-down list in the *Period* field in the Column Properties.
3. Select column **D**.
4. Select **1PY (1 prior year-to-date)** from the drop-down list in the *Period* field in the Column Properties.

---

### Notes

- The drop-down list in the *Period* field includes commonly used period indicators.
- You can apply period indicators to cells in the *Period* field in Cell Properties, Row Properties, or Column Properties, but they are most commonly applied to all cells within a given column via Column Properties.
- If you use differing period indicators in the cells within a given column, the *Period* field in Column Properties will be blank and you will need to use Cell Properties to view and assign the period indicators.
- The Period dialog enables you to create a formula for a calculation with multiple period indicators. For example, for a monthly client you may want to add the three most recent periods (current period, 1 period ago, and 2 periods ago) with a formula of  $[(CP) + (CP-1) + (CP-2)]$  to calculate a quarterly total.

## Page breaks

You can add page breaks to financial statements to define exactly where you want a new page to begin.

Notice the dotted red line between rows 28 and 29. This indicates that a page break has been inserted to begin a new page immediately before row 29.

28					
29	<b>Liabilities and Equity</b>				
30					

---

### Notes

- To add a page break, select a row or column where the new page should begin and choose Insert > Page Break.
- To remove a page break, select a row or column with an existing page break immediately before it and choose Insert > Remove Page Break.

## Conditional expressions

You can add conditional expressions to financial statements that are based on specific criteria that determine whether a section should be printed.

Let's take a look at an existing conditional expression in this financial statement.

1. Select row **22**.
2. Choose **Format > Conditional Expression** and note the following:
  - The condition applied to this row tests whether any lines will be included for non current assets on row 23 by using the Row Count function.
  - If the row count of row 23 is greater than zero (0), then it will print row 22.
  - If the row count is **not** greater than zero (0), then the condition is complete and it will not print row 22.

- Title:** Conditional Expression
- Type:** Row
- Description:** Non Current Assets
- Condition 1:**
  - Condition:** Create the condition to test: RowCount(23) > 0
  - Action:**
    - If true, print: 22
    - If false:  Complete condition
- Buttons:** Remove Condition, OK, Cancel

3. You do not need to make any changes to this conditional expression, so click the **Cancel** button to close the dialog.

### Notes

- To add a conditional expression, select a cell or row and choose Insert > Conditional Expression.
- To remove a conditional expression, select a cell or row with an existing conditional expression and choose Insert > Remove Conditional Expression.
- A small green triangle symbol in the upper-right corner of a cell or row indicates that a conditional expression has been applied to that cell or row.

## Using the Help & How-To Center

Our Help & How-To Center provides extensive information about using the Report Designer. A good topic to start with is the [Report Designer overview](#).

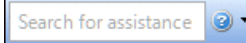
To access the Help & How-To Center, use any of the following methods.

- Enter a search term in the search  field in the toolbar to search for topics related to that term.
- Click the Help & How-To  button to open a topic explaining the current screen and click the down arrow to open a list of tasks and topics related to the screen.
- Press **F1** to view help that is relevant to the current screen.
- Choose **Help > Help & How-To** to open the **Browse subjects for Workpapers CS** topic.

In the Help & How-To Center, use the toolbar to find the information you need.

- **Browse Subjects** — Click this button to access a list of categories, then click a category to view a list of related topics.
- **Index** — Click this button to view an alphabetical list of keywords. Click a keyword to view the associated topic.
- **Search field** — Enter a search term or phrase and press the ENTER key to see a list of related topics. To view sample searches, click the **Finding answers in the Help & How-To Center** link in the box on the right side of the screen.

---

**Note:** Every topic in the Help & How-To Center includes a box on the right that provides quick access to alerts and other timely information.

---

