

4D REAMER RENTALS

The Home of 7 Day Rentals

- **Gunsmithing Tools**
- **Headspace Gauges**
- **Chamber Reamers**
- **Supplies for Gunsmithing**

Save Both
Time & Money

4drentals.com

4D Reamer Rentals LTD has over 1200 chamber reamers in stock and ready to ship, along with headspace gauges and many other gunsmithing tools. Our **tools are well maintained and inspected before and after each rental** to assure you receive the highest quality gunsmithing tools. Our staff has over 35 years of professional gunsmithing experience, setting us apart from the competition.

All rentals are for **seven (7) days in your hands**. With shipping time, tools are expected back in our facility in seventeen (17) calendar days. Standard Shipping is via Priority Mail® (USPS). We can ship other methods if you so desire.

Late Fees

1. Clients are welcome to request a second seven days (extra week) if they communicate this before the tools are late, a second week fee is a added fee of 1/2 the first weeks rental fees. I.E. If it rents for \$34.00 the second 7 days is \$17. ***This requires communication with 4D, it is not automatic!***
2. Overdue rentals are those which take longer than the allotted days to return to us. Normal rental with shipping both ways is 17 days as listed elsewhere in the rental agreement.
3. Tools **more than seven (7) days** past the due date an addition full rental fee is added to the invoice.
4. See Montana Code **45-6-309** for the remainder of late fees and collection information.

45-6-309, Montana Code Annotated. Failure to return rented or leased personal property. (1) A person commits the offense of failure to return rented or leased personal property if, without notice to and permission of the lessor, he purposely and knowingly fails to return such property within 48 hours after the time provided for such return in the rental agreement, provided that clear written notice, in bold print, of the date and time when the return of the property is required and of the penalty, prescribed in this section is stated in the rental or lease agreement.

(2) Presentation to the lessor by the lessee of identification that is false for the purpose of obtaining a rental or lease agreement constitutes prima facie evidence of commission of the offense.

(3) After the rental or lease period specified in the rental or lease agreement has expired, failure to return rented or leased personal property within 72 hours of written demand by the lessor sent by certified mail to the renter or lessee at the address given at the time of entering the rental or lease agreement, constitutes prima facie evidence of commission of the offense.

(4)(a) A person convicted of failure to return rented or leased personal property not exceeding \$300 in value shall be fined not to exceed \$500 or be imprisoned in the county jail for a term not to exceed 6 months, or both.

(b) A person convicted of failure to return rented or leased personal property exceeding \$300 in value shall be imprisoned in the state prison for a term not to exceed 10 years.

RETURN TOOLS TO:

4D Reamer Rentals LTD
432 East Idaho St., Suite C420
Kalispell, MT 59901

Fax 24/7: 406-890-6341

Phone: 406-752-2520

Email: reamers@4drentals.com

Rifle Finish Reamers, Rental Fee \$34 Deposit Value \$220

17 / 222 Rem.	22-30/30 Win	243 Catbird	6.5 X 65 RWS
17 Hornet (Hornady)	225 Winchester	243 Rockchucker	6.5 X 68
17 Javalina	225 Comet	243 Super Rockchucker	6.5 / 300 WSM
17 Mach IV	22x47 Lapua	6mm/300 RSAUM	6.5 / 300 RSAUM
17 PPC	22 Creedmoor	6mm/300 WSM	6.5 / 270 WSM
17 Practical (17-223)	22-284 Win	25 Scheutzen	26 Nosler Magnum
17 Rem. .194 neck	224 Vais	25-45 SRC	270 Gibbs
17 Rem. '0' freebore	220 Swift	25-35 Winchester	270x57 (CIP)
17 Rem. Fireball	220 Wilson Arrow	25 WSSM	6.8 Remington SPC II
17 Remington	22 Cheetah MK II	25 Krag	270/243 WSSM
17-250 (17/22-250)	22-250 Remington	25-20 Winchester	270-223 Rem.
19 Fireball	22 Cheetah MK I	25-20 Single Shot	6.5 STW
19 Hawk	224 Valkrie	250 Savage	27 Nosler
19 Squirrel	220 Jaybird	25 Souper (25/308)	270 WSM
20 BR	224 TTH	257 Roberts	270/257 Roberts
20 PPC .2258" neck	6mm TCU	25-284 Winchester	6.5-300 Ultra Mag
20 Practical	6mm Don. Wasp	243 WSSM	270 Win.
20 Squirrel	6mm PPC	256 Newton	7mm TCU
20 Tactical (Tac 20)	22-243 Middlestead	25/300 WSM	7mm BR
20 VarTarg	22-243 Rayhill Rocket	25/300 RSAUM	7mm IHMSA
20 VarTarg Lapua	22-6mm Remington	257 STW	7/30 Waters
20/220 Swift	6mm PPC Sako	25 Gibbs	7mm-08 Rem.
20/5.7 Johnson .253"NK	6mm PPC .260" neck	25/06 Remington	7 X 57
20/6.8 SPC II	6 x 45 (6mm/223)	6.5 / 30-30 Win.	7 X 57 Rimmed
204 Ruger	6 X 47 (6mm/222 RemMag)	6.5 TCU	284 Winchester
218 Bee	6mm Rem. BR	256 Win. Mag	7 X 64 Brenneke
218 Mashburn Bee	6mm/22 Nosler	260 Remington	7 X 65R
219 Donaldson Rimless	6mm XC	260 Cheetah	275 Rigby
219 Donaldson Wasp	223 WSSM	6.5 Smack	280 Remington
22 Mantis (22/25 ACP)	22-243 Winchester	6.5x47 Lapua	7mm JRS
219 Zipper	6mm International	6.5mm BPC bolt Grendel	7 X 61 S&H
22 American	6mm BPC bolt action Grendel	264 LBC-AR (Grendel)	7mm Rem. Mag.
22 Hornet	6mm BRX	6.5 Jap. Arisaka	7mm Mashburn Mag.
22 K-Hornet	6mm/22-250	6.5 Grendel	28 Nosler
22 Rem. Jet	6mm Creedmoor	6.5 X 52 Carcano	7mm LRM
22 Spitfire	6mm Norma BR	6.5 PRC (G.A. Precision)	7mm STW
22 TCM	6mm BR Lapua	6.5 BR	7mm R.U.M.
221 Rem. Fireball	6mm BRA	6.5 X 257 Roberts	7mm/300 Win Mag
222 Remington	240 NMC	6.5 x 55 Swede	7mm WSM .313 neck
222 Rem. .250 neck	6mm Dasher	6.5 X 55 Ackley	7mm WSM
222 Rem. .251 neck	24 Nosler	6.5 x 55 Scandinavian (Skan)	7mm RSAUM
222 Rem. Mag.	6x47 Lapua	6.5 X 54 MS	7mm Dakota
5.45x39	243 Winchester	6.5 Creedmoor	7mm R.U.M..318neck
5.7x28	240 Page Super Pooper	6.5 PRC (SAAMI)	30 Carbine
22 BR Norma/Lapua	244 Remington (6mm)	6.5-284 Shehane	30 / 221
223 Wylde	6mm/257 Robt. Al	6.5-284 Lapua	7.62 X 39
223 Remington	6mm SLR	6.5-06	300 AAC Blackout
5.56x45 NATO	240 Gibbs	6.5-284 Norma	30 PPC
22 Savage Hi Power	6mm/6.5 Rem. Mag.	6.5-280 RCBS 30°	30 BR
22 Dasher	6mmx54R	6.5 x 57 Mauser	308 X 1 1/2"
22 BR	6mm-06	6.5 Rem. Mag.	30/30 Winchester
22 Nosler	6mm Cheetah	6.5-284 Winchester	30x47 Lapua
22 PPC USA	6mm-284	264 Win. Mag.	7.62 x 54R

Rifle Finish Reamers, Rental Fee \$34 Deposit Value \$220

30-40 Krag	33 WCF	38-55 WCF .400"	45-65 Shiloh
300 Savage	338 Marlin Express	38-55 WCF .395"	45-70 Gov't.
30 TC	338-08	38-56 WCF	45-90 WCF
308 Marlin Exp	338 Federal	375 Raptor	45-110 WCF
307 Winchester	338-284	370 Sako Magnum	45-120 (basic) 3.25"
308 Winchester	338-06	375 Winchester	45-120 Shiloh
7.62x51 NATO	338 RCM	375 / 444 Marlin	450 Bushmaster
308 Obermeyer	338/300 WSM	375/348 Imp. (Scovill)	45 Raptor V4
308 PALMA	338 Win. Mag.	375 Whelen Imp.	458 Socom
30 Aardvark	33 Nosler	376 Steyr	458 WSM
30/243 WSSM	330 Dakota	375 Hawk/Scovill	450 Marlin
30/284 Winchester	338 Jarrett	375/338 Win. Mag	450 Alaskan
30/06 Sprg.	338 Edge	375 Ruger	450-400 Original 3"
30 Gibbs	338 Ultra Mag.	375 Chey-Tac	450-400 3" (Homady)
308 Norma Mag.	338/416 Sniper	375 ICL Kodiak	450 Nitro 3 ¼"
30 Nosler	338 Lapua Mag.	375 H&H Mag.	450 Rigby
300 Dakota	338 Norma (non-belted)	375 Flanged (N.E.) 2.5"	458 Winchester
300 Newton	338 Excalibur	375 Flanged Magnum	458 Lott
300 H&H Mag.	348 Winchester	375 Dakota	450 Dakota
300 Gimp	350 Legend	375 Ultra Mag.	470 Nitro Express
300/338 Win. Mag	35 WCF	40-65 Winchester	475 Nitro Express #2
300 Win. Mag.	35 Remington	40-65 Shiloh	475 Jeffery #2
300 Win. A191	358 Gremlin	40-65 Shilen	50 Beowulf
300 RCM	358 Hoosier 1.60"	400 Whelen, Petrov	50-90 Shiloh Sharps
300 WSM	358 Hoosier 1.80"	40-70 Shiloh 2 ½	50 Alaskan
300 RSAUM	358 IDC I (35/25 WSSM)	40-82 WCF	50-70 Gov't
30/375 Ruger	358 IDC II (1.8")	40-110 Win. Exp	50-110 WCF
30/376 Steyr	356 Winchester	400 H&H	50-140, 3.25" Sharps
300 Jarrett	358 Winchester	404 Dakota	500 N.E., 3"
300 Phoenix	358x57 Improved	404 Jeffery	500 Jeffery
300 Ultra Mag.	358 Wallup	405 Winchester	56-50 Spencer (Starline)
30/338 Lapua	35 Whelen	408 Chey-Tac	577 NE 3"
300 Norma (non belted)	35 Brown Whelen	450-400 3" (CIP)	600 NE
303 British	35/284 Winchester	41 Rem. Mag.	
303 Savage	35/300 WSM	416 Taylor	
7.35 Carcano	35 Newton	416 Aagaard	
7.63 Mauser	350 African Exp.	416/375 Ruger	
7.65 Argentine	350 Rem. Mag.	416 Ruger	
7.7 Japanese	35/375 Ruger	416 Chapuis	
318 Westley Richards	358 Norma Mag.	416 R A-Square	
32-20 Win.	358 STA	416 Chey Tac	
32-40 Winchester	35 Nosler	416 Remington	
32 Win. Special	358 Yukon	416 Rigby	
7.92x33 Kurz	357 Herrett	416 R Chapuis/A Square	
8 X 57	9mm (358) x 9.3x74 R	425 Westley Richards	
8mm/300 WSM	9.3 x 57	425 Express	
325 WSM	9.3 X 62	11.15x58R	
8mm/06	9.3 X 64 Brenneke	44 Winchester	
8mm/300 Win. Mag.	9.3x66 Sako	44-40 WCF Minimum	
8mm/338 Win. Mag.	9.3 X 72R	44-40 WCF Std. Barrel	
8 x 68S	9.3x74R	444 Marlin	
8mm Rem. Mag.	36 Nosler	458 2" American	
8mm Ultra Mag	38-40 Win.	45-60 WCF	

Email: reamers@4drentals.com

Rifle Finish Reamers, Rental Fee \$34 Deposit Value \$220

Ackley

17 Ackley Bee
 17 Ackley Hornet
 19-223 Ackley
 20-223 Ackley
 204 Ruger Ackley Imp.
 219 Zipper Al
 222 Rem Ackley
 222 Rem Mag Ackley
 223 Ack. No throat
 223 Rem. Ack.
 22-30/30 Ackley
 22-250 Rem. Ack
 220 Swift Ackley
 22-6mm Ackley Improved
 22-06 Improved
 22-243 Ackley Improved
 6mm BRA (Ackley)
 243-3000 Savage Al
 6x47 Lapua Ackley
 6mm Krag Long Al
 243 Winchester Al
 244 Rem. Ackley
 25-35 Ackley Improved

Ackley

25 Krag Ackley
 250 Savage Ackley
 257 Roberts Ack.
 250 Ackley Magnum
 6mm-06 Ackley
 25/264 Ackley
 25/06 Rem. Ack. Imp.
 25/375 H&H Ackley
 260 Rem. Ackley
 6.5 X 257 Ackley
 6.5-06 Ackley
 6.5-280 Ackley
 270 Win. Ackley
 7mm-08 Ackley
 280 Al (SAAMI)
 280 Al (Traditiona)
 7 X 57 Ackley
 7mm Ackley Mag
 30 BR Ackley
 308 Win. Ackley
 30/30 Ack. Imp.
 30-40 Ackley Improved
 30/06 Ackley
 30 Ackley Mag. #2

Ackley

300 H&H Ackley Mag.
 300 Ultra Mag. Ackley
 8 X 57 Ackley
 8mm/06 Ackley
 8 x 68S Ackley Imp.
 338-06 Ackley
 338 Lapua Ackley Imp.
 348 Win. Ackley
 35 Whelen Ack.
 35-348 Ackley Imp.
 35 Ackley Mag.
 375/348 Ackley Imp.
 375 Whelen Ackley
 375 Ackley Mag.
 375 H&H Ackley

Lazeronni

6.17 Spitfire
 7.21 Firehawk
 6.53 Scramjet
 7.82 Warbird
 8.59 Galaxy

Weatherby

Rental Fee \$38
 224 Wby
 22/240 Wby
 240 Wby
 257 Wby
 6.5/300 Wby
 6.5/300 Bore Rider
 270 Wby
 7mm Wby
 7mm / 300 Wby
 7mm/378 35*
 300 Wby
 300 Wby (no throa t)
 300 Wby(short throat)
 30/378 Wby
 340 Wby
 340 Wby (short throat)
 338/378 Wby
 375 Wby
 378 Wby
 416 Wby Short
 460 Wby

50 BMG – Rental Fee - \$60 Deposit - \$260 Gauges \$10 each or \$18 for set/Deposit \$100 ea.

50 BMG US

50 BMG Match Reamer,
 comes with Throating reamer for custom match throat length.

Chambering Tools for Rent

	Rent	Deposit
Floating Reamer Holder, ½" round shank drive, standard 7/16" reamers.	\$30	\$150
Ackley Micrometer Reamer Stop	\$30	\$150
T-Handle Extension, works with 7/16" shank reamers	\$10	\$40
T-Handle Extension, works with ¼" shank reamers	\$10	\$40
T-Handle Extension, works with male thread PTG reamers	\$10	\$40
Grizzly Range Rod #1 22 to 24 caliber	\$14	\$45
Grizzly Range Rod #2 25 to 7mm/284 caliber	\$14	\$45
Grizzly Range Rod #3 30 caliber and up	\$14	\$45

Web Site: 4drentals.com

Email: reamers@4drentals.com

Fax # 406-890-6341

MATCH Chamber Reamers – Rental Fee - \$38 Deposit - \$220

Reamer	Neck Dia.	Free Bore	Leade Angle
223 Remington	.252	.075	1.5 degree
22 BR	.250	.080	1.5 degree
22-243 Winchester	.261	.115	1.5 degree
243 Win./Lapua	.271	.125	1.5 degree
243 Winchester	.271	.160	1.5 degree
6mm PPC	.262	.040	1.5 degree
6x47 Lapua	.270	.190	1.5 degree
6mm XC	.275	.130	1.5 degree
6mm Competition Matc	.276	.098	1.5 degree
250 Savage	.289	.050	1.5 degree
25 / 300 WSM	.293	.180	1.5 degree
6.5 / 270 WSM	.296	.188	1.5 degree
6.5 / 270 WSM	.297	.173	1.5 degree
7mm PPC	.312	0	1.5 degree
284 Winchester	.322	.152	1.5 degree
7mm Gibbs	.319	.050	1.5 degree
7mm / 300 Wby	.315	.150	1.5 degree
7mm / 300 Wby	.312	.200	1.5 degree
30 BR Match	.330	.250	1.5 degree
30x46 Long	.329	.050	1.5 degree
308 Winchester/Lapua	.340	.115	1.5 degree
30-06 Match	.341	.080	1.5 degree
300 Weatherby	.334	.235	1.5 degree
338 Ultra Mag	.364	.240	1.5 degree
50 BMG (\$60)	.559	0	0

THROATERS – Rental Fee - \$30 Deposit - \$100

17 Throat	6.5 mm Throat	338 Throat	411(405 Win) Throat
20 Throat	270 Throat	358 Throat	44 Throat
.222" Throat (RF)	7mm/284 Throat	9mm pistol Throat	452 Pistol Throat
22 C/F Throat	30 Throat	9.3mm/366 Throat	45 Rifle (458) Throat
6 mm/243 Throat	310 ½ degree Throat	375 Throat	50 BMG Throat
25 Throat	8mm/323 Throat	40/10mm Throat	

Precision Adjustable Throaters – Rental Fee \$32

20/204	6.5mm/264	6.5mm Neck & Throat	338/340
22 Center Fire	7mm/284		338 Neck & Throat
6mm/243	30/308		

Neck & Throat or Neck only tools \$32

19 Neck & Throat	6.5mm Neck & Throat	30 Neck & Throat	338 Neck & Throat
20 Neck & Throat	270 Neck&Throat	30 N&T .344 nk	358 Neck & Throat
22 Neck only (.255" dia.	7mm Neck & Throat	323" Neck (275 cal)	375 Neck & Throat
6mm Neck & Throat	7mm N&T .317 nk	8mm Neck & Throat	411 Neck & Throat
257 Neck&Throat			416 Neck & Throat

Pistol Chamber Reamer – Rental Fee - \$34 – Deposit - \$170

5.7x28	32 H&R Magnum	38-45 ACP	44 Auto-Mag
22 Mag. Cylinder	327 Federal	357 Sig	429 Desert Eagle (DE)
22 LR Cylinder	380 Auto	40 S&W	45 GAP
22 TCM	9x18 Makarov	400 Cor-Bon	45 ACP
221 Rem. Fireball	9mm Luger	10mm Auto	45 Auto Rim
25 ACP	9X23 Winchester	10mm Magnum	460 Rowland
25 NAA	9mm Win. Mag.	41 Long Colt	45 Win. Mag.
30 Luger (7.65 Luger)	38-40 WCF (C)	41 Special	45 Colt
30 Mauser (7.62x25)	38 Super (Nonte)	41 Magnum	45-410 combo
30 Herrett	38 Special	44 Colt	454 Casull
7.5 FK Brno	357 Magnum	44-40 Winchester	445 Super Mag
32 ACP	357 Maximum	44-40 WCF Minimum	460 S&W
32 NAA	357 Auto Mag	440 Cor-Bon	480 Ruger
32 S&W Long	357 Herrett	44 Special	50 Action Express
		44 Magnum	500 S&W Magnum (b)

Cylinder Throating Reamers, Rental \$36, Deposit Value \$150

45 Long Colt Throating Kit – Cuts .452" Throat, Includes 7 Pilot Bushings
 44 Throating Kit - Cuts .431" Throat, Include 7 Pilot Bushings
 38/357 Throating Kit – Cuts .358" Throat, Includes 7 Pilot Bushings

Shotgun Chamber Reamers, \$34 Rental, Deposit \$220

	Chamber Reamers		Long Forcing Cone
410 X 2.5"	16 GA. X 2.75"	12 GA. X 2.75"	410 LFC
410 X 3"	20 GA. X 2.75"	12 GA. X 3"	16 GA. LFC
45 - 410 combo	20 GA. X 3"	12 GA. X 3.5"	20 GA. LFC
28 GA. X 2.75"		10 GA. 3.50"	12 GA. LFC
20 Gauge 55 degree Headspace Ring Reamer		12 Gauge 55 degree Headspace Ring Reamer (Rings \$12.00 each)	

Shotgun Chamber Depth Gauges, \$5 Rental, Deposit \$20

20 Gauge Chamber Depth Gage for 2.75" or 3" | 12 Gauge Chamber Depth Gage for 2.75" or 3"

RIMFIRE Reamers – Rental Fee - \$34 Deposit - \$140

17 cal. Deposit \$220

17 Aguila	17/22 Swager	22 LR Bentz	22 LR Stinger
17 Hi-Standard	17 WSM	22 LR Anschutz	22 Magnum
17 Mach II	22 Short	22 LR Barrel	22 Mag, Cylinder
17 Mach II no throat	22 Win. Auto	22 LR Cylinder	22 Winchester (WRF)
17 HMR	22 LR Match	22 LR min. pilot	32 Long Rim Fire
17 HMR no rim cutter	22 Winchester 52	22 LR ShotShell	44 Winchester

22 R/F Barrel Liner Drill – .315 / 8mm O.D. X 15"	Rent	Deposit
Will handle barrels to 25" maximum length – pilot is .216" X 1"	28	110

Shotgun Tools for Rent

Expandable Choke Removal Reamer

Reamer for Removing Fixed Chokes or adjusting Choke Diameter	Rent	Deposit
20 thru 16 Ga. Expandable Choke Reamer .593-.656	20	100
16 thru 12 Ga. Expandable Choke Reamer .656-.718	20	100
12 thru 10 Ga. Expandable Choke Reamer .718-.781	20	100
12 Gauge Carbide Tipped Choke Reamer .710"-.722"	34	200

Removable Choke Tool Sets

Kit includes reamer, tap and 5 bushings	Rent	Deposit
12 Gauge Tru-Choke Tap & Reamer	54	400
12 Gauge Tru-Choke Thinwall Tap & Reamer	54	400
12 Gauge Win-Choke Tap & Reamer	54	400
12 Gauge Rem-Choke Tap & Reamer	54	400
20 Gauge Tru-Choke Tap & Reamer	54	400
20 Gauge Rem-Choke Tap & Reamer	54	400
20 Gauge Win-Choke Tap & Reamer	54	400

Shotgun Barrel Dent Raising Tools

Hydraulic Dent Raisers	Rent	Deposit
12 GA. Hydraulic Dent Raiser w/instructions	60	475
20 GA. Hydraulic Dent Raiser w/instructions	60	475
16 GA. Hydraulic Dent Raiser w/instructions	60	475

Misc. Shotgun Tools

	Rent	Deposit
20 Gauge muzzle facing tool	25	100
16 Gauge muzzle facing tool	25	100
12 Gauge muzzle facing tool	25	100
10 Gauge muzzle facing tool	25	100
#6 Hinge Pin Reamer includes 1 hinge pin with rental	20	30
#7 Hinge Pin Reamer includes 1 hinge pin with rental	20	40
Shotgun bead drill and tap fixture (Williams)	12	60
Remington 870/100 Shell Latch Staker	10	75

Rifle Tools for Rent

98 Mauser	Rent	Deposit
98 Mauser Receiver Tap	24	100
98 Mauser Large Ring barrel Die	35	100
98 Mauser Bolt Shroud Tap (.528-13 Buttress Thread)	22	100
Savage 110 and similar	Rent	Deposit
Savage 110 or 10 barrel nut wrench (splined)	15	50
Savage 110 barrel nut wrench (smooth)	15	50
Savage Receiver Tap Standard Shank	24	100
AR-15 / AR-10	Rent	Deposit
AR-15 Buffer Tube Tap	20	80
AR-15 Buffer Tube Thread Chasing Die	12	50
AR-15 Upper Receiver Thread Chasing Die	12	50
AR-15 Extension Wrench	15	50
AR-15 Assembly Blocks to Protect Upper and Lower During Build	15	150
AR-15 Barrel Extension Headspace Set 5.56/223	15	100
AR-10 Barrel Extension Headspace Set Creedmoor	15	100
AR-10 Barrel Extension Headspace Set 308 Winchester	15	100

Rifle Tools for Rent, Continued

	Rent	Deposit
Remington 700		
Internal Action Wrench	30	100
Bolt Heat Sink for brazing bolt handles	6	25
.705" CounterBore #3 30 caliber to 49 (state pilot diameter)	24	100
Receiver Tap, 1 1/16" x 16 TPI	24	100
Bolt Lapping Fixtures	Rent	Deposit
98 Mauser Bolt Lug Lapping Tool	15	45
Mini Mauser Bolt Lug lapping Tool	15	45
Remington 700 Bolt Lug Lapping Tool	15	45
Ruger 77 Bolt Lug Lapping Tool	15	45
Savage 110 Standard (small) shank Bolt Lapping Tool	15	45
Winchester Model 70 Old Style, Bolt Lapping Tool	15	45
Misc. Bolt Tools	Rent	Deposit
LaBounty Bolt Fixture for bolt work in a lathe	36	150
Universal Bolt Welding Fixture	15	80
Enfield P-14 or P17 Heat Sink for Bolt Welding	6	30
Mauser 98 Heat Sink for Bolt Welding	6	30
Remington 700 Heat Sink for Bolt Welding	6	30
Springfield O3 or O3-A3 Heat Sink for Bolt Welding	6	30
Winchester 70 Heat Sink for Bolt Welding	6	30
Williams Scope Mount Jig receivers .630 to 1.144	25	100

Crowning Tools for Rent, Improve Your Accuracy

Manual Muzzle Tools

Just like the sets that Brownells™ sell.	Rent	Deposit
Includes 11 degree cutter, T-handle and pilot. If you want multiple cutters order them as add-on's to this tool. Can be used in a Drill press or with a drill motor. Order by Specific Caliber, I.E. .308 or.311	25	100
Includes 45 degree cutter, T-handle and pilot. If you want multiple cutters order them as add-on's to this tool. Can be used in a Drill press or with a drill motor. Order by Specific Caliber, I.E. .308 or.311	25	100
Includes 90 degree cutter, T-handle and pilot. If you want multiple cutters order them as add-on's to this tool. Can be used in a Drill press or with a drill motor. Order by Specific Caliber, I.E. .308 or.311	25	100
Above kits available with Cylinder Pilots to chamfer chambers, all calibers.		
Add an extra 11 degree cutter to any set above	5	40
Add an extra 45 degree cutter to any set above	5	40
Add an extra 90 degree cutter to any set above	5	40
Add an extra Pilots for different calibers	5	30
17 Caliber like above Includes 11 degree cutter, T-handle and pilot. If you want multiple cutters order them as add-on's to this tool.	30	120
<u>Not</u> interchangeable with larger caliber tools. Pilot diam. .165", .166", .167" & .173"		
Add an extra 11 degree cutter to any set above	5	40
Add an extra 11 degree cutter to any set above	5	40
Add an extra 90 degree cutter to any set above	5	40
Crowning Tools Normally Used Under Power	Rent	Deposit
Annular Cutter reduced muzzle diameter to .500", x 1". State caliber 5.45mm, 7.62 Russian, .308 or .223 (for flash hider)	32	150
Annular Cutter reduced muzzle diameter to .570 x 1" State caliber 5.45mm, 7.62 Russian, .308 or .223 (for flash hider)	32	150
Annular Cutter reduced muzzle diameter .630" x 1" State caliber 5.45mm, 7.62 Russian, .308 or .223 (for flash hider)	32	150
Annular Cutter reduced muzzle diameter to .570 x 2" State caliber 5.45mm, 7.62 Russian, 308 or .223 (for flash hider)	32	150

Crowning Tools for Rent, Improve Your Accuracy, Continued

Crowning Tools Normally Used Under Power

Specify Pilot Size		Rent	Deposit
22-243 caliber #1 Crowning tool	11 degree specify pilot #1	26	85
25-284 caliber #2 Crowning tool	11 degree specify pilot #2	26	85
30-49 caliber #3 Crowning tool	11 degree, specify pilot #3	26	85
50 Caliber	11 degree crowning tool, 1.5" dia.	26	85
22-243 #1 Round Crown		26	85
25-284 #2 Round Crown		26	85
30-458 #3 Round Crown		26	85

Pistol Tools for Rent

Forcing Cone Tools		Rent	Deposit
Revolver Forcing Cone Tools – cutter with handle and rod, 22 Caliber		30	125
Revolver Forcing Cone Tools – cutter with handle, rod & pilot 32 Caliber		30	125
Add a 90 degree breach facing cutter (specify breach diameter)		5	30
Add a Plug Gauge		6	30
Revolver Forcing Cone kit – 11 degree cutter, handle, rod & pilot.		30	125
“	“ 9mm, 38 & 357		
“	“ 40/10mm	30	125
“	“ 41	30	125
“	“ 44	30	125
“	“ 45/454/460	30	125
Revolver Forcing Cone kit - 18 degree “	9mm to 41	30	125
“ 18 degree “	44 and 45	30	125
“ 5 degree (Ruger) “	9mm, 38, 357	30	125
Revolver Forcing Cone kit – 22 degree “	45/454/460	30	125
“	“ 44	30	125
“	“ 41	30	125
“	“ 9mm, 38, 357	30	125
Add a 90 degree breach facing cutter (specify breach diameter)		5	30
Add a Plug Gauge		6	30
Add a Different Diameter Pilot Bushing		6	15
Misc. Pistol Tools		Rent	Deposit
Ruger 'P' Series Bench Block		25	80
Sight Pushers by MGW	Glock	15	65
“	“ 1911	15	65
“	“ H&K “USP”	15	65
Revolver Action Wrench		Rent	Deposit
MGW Action Wrench Frame only (inserts below)		30	100
MGW Nylon Inserts for Colt and Italian Single Action Revolver (SAA)		8	30
MGW Nylon Inserts for S&W K Frame		8	30
MGW Nylon Inserts for S&W L Frame		8	30
MGW Nylon Inserts for S&W N Frame		8	30
MGW Nylon Inserts for Colt E & I Frames		8	30
1911 Barrel Bushing Turning Tool		18	60
1911 Barrel “	“ With Compensator Extension	24	75

Email: reamers@4drentals.com

Taps and Dies for Rent

Threading Taps	Rent	Deposit
½ x 28 Commonly used on AR flash suppressors	12	65
9/16 x 18 muzzle brakes	18	45
5/8 x 24 muzzle brakes	18	65
Small Ring Mauser	22	90
Large Ring Mauser	24	100
Remington 700	24	100
Savage 110 Standard 1.060"X20	24	100
S & W K Frame .540"x36	12	35
Colt SAA Frame (barrel) .695"x20	15	50
.581x40	15	50
14x1mm Left Hand	12	40
98 Mauser Bolt Shroud (gas shield)	15	50
Tap Handle for hand reaming or Tapping	6	45
Threading Dies	Rent	Deposit
<i>State Caliber for Thread Alignment Tool (TAT)</i>		
<i>Available calibers = 5.45mm, 7.62 Russian, 308 or 223</i>		
½ x28 AR-15 muzzle thread includes Thread Alignment Tool	12	65
9/16 x 18 common muzzle thread	18	45
9/16 x 24 Left Hand for FN FAL muzzle brakes	18	80
9/16 x 24 Right Hand common muzzle thread	18	80
5/8 x 24 Common muzzle thread	18	65
14x1mm Left Hand for SKS or AK muzzle thread	14	40
14x1mm Right Hand	14	40
15x1mm Right Hand	14	40
Die Stock (handle)	6	45

ALL TOOL RENTALS ARE FOR SEVEN

(7) DAYS (does not include shipping time).

You must specify the caliber and type of pilot on piloted tools. On the facing tools that come in various diameters, it is the client's responsibility to state the diameter of tool as well.

Orders placed online with a card are charged at the time the order is processed. Deposits (repair/replace) fees are not charged but are shown so that you know your responsibility if the tools are lost or damaged.

When ordering by phone, fax, or email, rentals on a credit card will be billed after the tool is returned and inspected. In all rental methods, if the tool is damaged, lost or broken; your card will be billed for the rental fee plus a repair charge or the damage deposit amount, whichever is less.

Deposits will be forfeited on damaged tools but if the repair cost is less than the deposit, you will be refunded the difference. Not returning the tool will also forfeit the deposit and you will still be charged a rental fee. Repair costs are always in addition to the rental fees. If you order with a credit card or debit card you are also agreeing that if tools are lost or damaged in the process of the transaction 4D has the right to charge your card for the repairs, replacement, or the full deposit values published on our price list and web site.

Ordering tools from a mail order rental agency is no different than renting tools from your local tool and machine rental company. You are responsible for the tools and are paying for the time that they are out of inventory as no other client can have the benefit of their use while you have them.

TOOLS ARE EXPECTED BACK IN OUR FACILITY SEVENTEEN (17) DAYS FROM THE DATE WE SHIPPED THEM TO YOU. This allows plenty of mail time in both directions. *Going to be late? Let us know we will work with you. We charge 1/2 (one half) the rental fees for a second week, but you must contact us!*

Note: The complete rental agreement is posted on our web site so that you can review the complete agreement at any time. You are welcome to request a printed copy of the agreement as well or Email: reamers@4drentals.com and ask for a copy of the rental agreement, we will gladly supply one.

Fax # 406-890-6341

Web Site: 4drentals.com

Need Supplies? Buy them on the pages that follow!

Dakota™ Bolt Knobs & Grip Caps.



- Winchester style
- Mauser style
- Remington style
- 2 raised panel
- 3 raised panel

Mix and match if you like.

\$12.95 each or \$11.50 each if you order 3 or more.



Universal, Bolt Knobs

Cast Bolt handles. Can be modified for many uses. Diameter of attachment point is about .625" so they can be opened up to fit most any bolt body.

\$10.95 ea. 5 or more \$10 each.

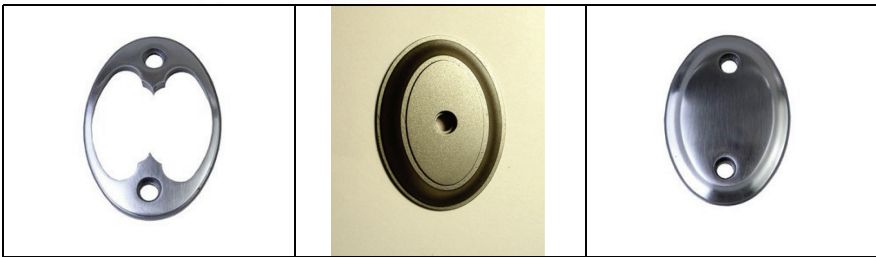

- Skeletonized, Rounded----- \$44.95
- Solid One Screw----- \$42.95
- Solid Two Screw----- \$44.95
- Skeletonized, Pointed----- \$44.95



Micarta Inserts are available pre-fit for the rounded cap for \$24.95, Colors are Antique, Black and Ivory. No inletting necessary.



Email: reamers@4drentals.com

Fax # 406-890-6341

Stock Bedding Supplies



Remington 700 Gunsmith's Pillar kit.

Holds this pillars aligned to the action during the bedding process. Includes a set of adjustable pillars and the tools you see here. Tools are reusable. **\$47.95**

Remington 700 adjustable pillars

Buy stand alone or use to refill the Gunsmith's pillar bedding kit. **\$ 24.95**



We rent out the tools to install these pillars too.



This stock drilling jig is by far the best method for drilling a Remington 700 stock to accommodate our adjustable pillars or pillars made by any one. Each kit comes with a specially modified drill that will not split or damage the stock. The drill bushing bar is the same diameter as a Remington action and is rigidly attached to the stock. It is actually a superior method to drill a stock than a drill press or even a milling machine.

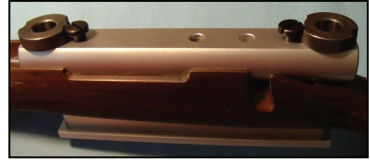

Rental \$40 Specify Short Action or Long Action.



Forster, Inletting Guide Screws

These simple tools allow you to keep the barreled action properly aligned in the stock during the inletting process. Without them it is very difficult to get a tight inlet. **\$8.95 per set.**

98 Mauser
Springfield 03, 03-A3 and Krag actions
Enfield 1914, 1917 and SMLE
CZ 550 or 7.7 Jap Arisaka
Remington 700, 721, 722
Winchester 70 or 54



JERROW'S INLETTING BLACK The standard among stock makers since 1963! Does not dry out or soak into the wood. Leaves a good clear mark, yet cleans up easily. A small amount goes a long way. Positively the best products on the market for precision hand fitting of gunstocks, knife handles, cabinet furniture; all precision inletting. Inlay / fit parts to wood with ease.

\$14.85



Forster, Stock Makers Hand Screws

These simple tools allow you to keep the barreled action properly aligned in the stock during final fitting.

Recommended by stockmakers, these Forster Stockmakers Hand Screws are used in the final accurate fitting of the stock to the action. These screws are precision made and hardened to make repeated trial fittings. Set of two.

To save time and to avoid damaged guard screws or a ruined stock, don't attempt to inlet a stock without the proper stockmakers hand screws.

98 Mauser
Remington 700, 721, 722
Winchester 70 or 54

\$19.95 per set

www.4drentals.com



Each book in the series will provide a highly detailed and Technical explanation of the subject at hand in a way that any gun lover will be able to understand, whether professional or hobbyist.

These are carefully assembled text books that some gunsmith schools are already adopting.

Signed copies available from 4D Reamer Rentals LTD.

Current titles are:

- Chambering Rifles for Accuracy \$39.95
- Understanding Headspace \$24.95
- Chambering for Ackley Cartridges \$24.95



DVD Reloading from A-Z

Most people learn reloading strictly from a mechanical ‘monkey see, monkey do’ view point. Nobody ever explains to them WHY operations are performed a certain way or WHAT value they have.

when fired and when it goes through the reloading process. This information will make you an informed reloader and if you’re a gunsmith, will help aid in diagnosing problems with your clients’ reloads and guns. The full course runs nearly 8 hours. AGI has added a bonus, Darrel Holland’s, Advanced Reloading Techniques. Our Price \$295 (without Certification)

In this course Fred shows you, from a gunsmith’s perspective, what is happening to the brass

Rental Protection Plan is optional, if not purchased all standard [rental terms](#) apply to every order. The Rental Protection Plan fee is \$75 per unit for up to \$300 (average value of one reamer and set of gauges) in repair or replacement costs.



For full information on this plan visit our web site at: 4drentals.com you will see the Rental Protection Plan in the upper right corner of the page. Or email us for a full explanation: reamers@4drental.com

P.O. Ackley, America's Gunsmith

Fred Zeglin's extensive research highlights not just the history of cartridge and rifle development, but a never-before-seen look at a humble man who influenced nearly everything we know about shooting and ballistics today. Ackley's ideas on reloading, rifle accuracy, safety, cartridge choice, and wildcats are just as relevant for modern "gun cranks" as they were in Ackley's heyday.

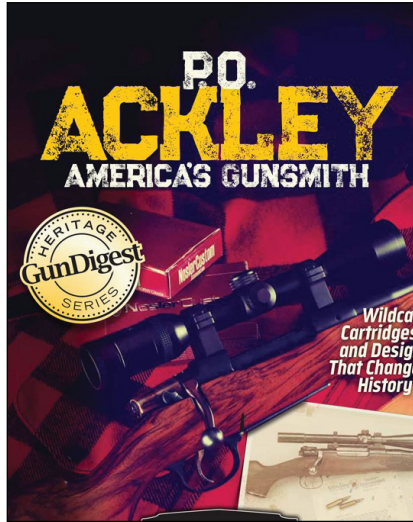

This hardcover, 256-page study of P.O. Ackley's work illustrated with never before seen photos from the personal archives of friends and family.

From the dusty, oil-covered machine shops of Ackley's early years, to the modern-day firearms chambered in Ackley's timeless wildcats and improved cartridges, the full-color center section brings to life this colorful character and his accomplishments in gunsmithing and cartridge development. If you think you know about P.O. Ackley, you will be surprised how this book tells you so much more.

Signed copies available here:

<https://4drentals.com/products/shop/books-dvds>

4D Reamer Rentals LTD.
432 E. Idaho St., Suite C420
Kalispell, MT 59901

Email: reamers@4drentals.com Web Site: 4drentals.com

Fax # 406-890-6341



Custom Ball Design Sling Swivel Studs

- 1 set (2 studs) \$9.95
- 12 set bulk pack (24 studs) \$58.95
- 1 set 1" QD Swivels (2 swivels) \$9.95
- 1 set Studs & Swivel (2 each) \$18.95



1 install tool for studs. Fast and accurate installation. \$21.99

Heavy Duty Push Button Swivel Set: Constructed to extremely tight tolerances, heavy duty body, loop and stainless steel bases, this 1.25" swivel pair provides rock-solid performance under the most demanding conditions. Pull tested up to 450 pounds of tension. The mounting studs are flush mounted in your stock. Black Oxide Finish \$25.95 per set.



Push Button Swivel, Install Tool. No mistake installation of the flush mount bushings. \$10.99

CerroSafe® (Safe Alloy)

4D sells Low Temperature casting metal for checking chamber, throat and barrel dimensions. Chamber casts with this reusable low temperature casting metal are accurate and reliable.

½ pound ingots, \$14.95

1 pound ingots, \$29.95

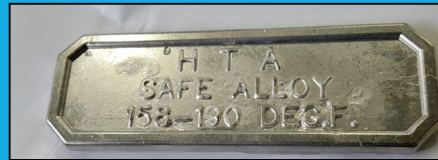

Headspace Gauges

4D now stocks Forster headspace gauges for sale to our clients.



We have a fair stock of gauges now and will be continually Building a better inventory. Forster Gauges are made of Hardened tool steel and are held to exacting standards. \$32.95 each gauge. Look for them in our online store.

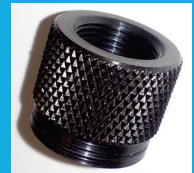

Muzzle Thread Protectors

Knurled nut that threads on the muzzle of your barrel to protect the threads when your muzzle device is removed. Made in the USA of chromoly steel, black oxide finish. \$19.95 each.

- AR, 1/2 x 28 x .700" outside diameter, fits most AR-15 barrels and any barrel .700" at the muzzle.
- Glock, 1/2 x 28 x .641" outside diameter, fits Glock 17 & 19, most 9mm barrels.
- Ruger 10-22, 1/2 x 28 x .920" outside diameter, fits 10-22 bull barrels.
- Sporter, 1/2 x 28 x .625" outside diameter, fits many light tapered barrels.
- Varmint, 5/8 x 24 x .750" outside diameter, fits AR-10 and any barrel with a .750" muzzle.

Email: reamers@4drentals.com Web Site: www.4drentals.com