

2019  
**MICHIGAN BEEF**  
**expo**

*Your Beef Seedstock Source*

**March 29-31, 2019**

Pavilion for Agriculture & Livestock Education  
Michigan State University, East Lansing

Seven Breed Shows and Sales  
Herd Sires • Females • Show Prospects • Embryos • Flushes • Semen

Industry Trade Show and Exhibits  
Cattle Displays • Equipment • Services • Genetics

Family Fun and Learning  
Livestock Judging Contest • Youth Contests • Junior Steer & Heifer Shows



# MICHIGAN BEEF EXPO

## Show and Sale Highlights



### SUPREME CHAMPION BULL – AORB Lim-Flex Lot 705

Consigned by 3G Ranch, Kendallville, IN  
Purchased by David Spencer, Gibbon, NE for \$4,000



### SUPREME CHAMPION FEMALE – Angus Lot 112

Consigned by KB Angus, Merritt, MI  
Purchased by Craig Pollington, Marion, MI for \$7,300

## Top Sellers of the Breed Sales

### HIGH SELLING BULLS

All Other Registered Breeds – Lot 705	\$4,000	3G Ranch, Kendallville, IN
		Purchased by David Spencer, Gibbon, NE
Angus – Lot 123	\$5,000	Hy-View Farm, Williamston, MI
		Purchased by Tim Howell, Fairgrove, MI
Chianina – Lot 202	\$4,250	KVO Chiangus, Hamilton, MI
		Purchased by Michael McKone, Morrice, MI
Hereford – Lot 321	\$2,400	Sunny Side Stock Farms, Edgerton, OH
		Purchased by David & Vicki Reumenapp, Fair Haven, MI
Maine – Lot 603	\$2,600	Muir Cattle Company, Waynesfield, OH
		Purchased by Robert Grove, Paris, MI
Shorthorn – Lot 505	\$2,900	Dingman Farms, Bellevue, MI
		Purchased by Ronald Cook, Dowlings, MI
Simmental – Lot 421	\$4,750	O'Brien Cattle Company, Dorr, MI
		Purchased by Jack Wesley II, Greenfield, MI

### HIGH SELLING FEMALES

All Other Registered Breeds – Lot 717	\$3,750	Walnut Springs Farms, Hopkins, MI
		Purchased by Craig Tucker, Hopkins, MI
Angus – Lot 112	\$7,300	KB Angus, Merritt, MI
		Purchased by Craig Pollington, Marion, MI
Chianina – Lot 203	\$1,700	Brunke Chianguus Farm, St. Joseph, MI
		Purchased by Ronald Cook, Dowlings, MI
Hereford – Lot 303	\$3,250	Klink Farm, Garden, MI
		Purchased by Tasha Vannortwick, East Leroy, MI
Maine – Lot 607	\$3,100	Fox Shorthorns, Kanawha, IA
		Purchased by Steven Eldridge, Berlin, MI
Shorthorn – Lot 525	\$2,400	Cory Baker, Spencer, OH
		Purchased by Ronald Cook, Dowlings, MI
Simmental – Lot 443	\$6,000	DeLong Cattle Company, Cass City, MI
		Purchased by William Pardee, Concord, MI

## Champions of the Breed Shows

### ALL OTHER REGISTERED BREEDS

Grand Champion Bull – Lot 705	Consigned..... 3G Ranch, Kendallville, IN
	Purchased..... David Spencer, Gibbon, NE \$4,000
Reserve Grand Champion Bull – Lot 701	Consigned..... 3G Ranch, Kendallville, IN
	Purchased..... Kim Korthase, Boyne City, MI \$2,900
Grand Champion Female – Lot 712	Consigned..... Sugabush Limousin, Allen, MI
	Purchased..... Carl Seidelman, Ionia, MI \$3,000
Reserve Grand Champion Female – Lot 718	Consigned..... Walnut Springs Farms, Hopkins, MI
	Purchased..... Todd Dykstra, Wayland, MI \$3,300

### ANGUS

Grand Champion Bull – Lot 117	Consigned..... Hutchings Angus Farms, Bellevue, MI
	Purchased..... Andrew Nevill, Clare, MI \$4,000
Reserve Grand Champion Bull – Lot XX	Consigned..... Maggie Reid, Eaton Rapids, MI
	Purchased..... Renee Florian, Mt. Pleasant, MI \$1,500
Grand Champion Female – Lot 112	Consigned..... KB Angus, Merritt, MI
	Purchased..... Craig Pollington, Marion, MI \$7,300
Reserve Grand Champion Female – Lot 108	Consigned..... Fitzner Farms, Wolverine, MI
	Purchased..... Ken Casebere, Clare, MI \$5,100

### CHIANINA

Grand Champion Bull – Lot 202	Consigned..... KVO Chianguus, Hamilton, MI
	Purchased..... Michael McKone, Morrice, MI \$4,250
Reserve Grand Champion Bull – Lot 201	Consigned..... Ullsh Farm, Marcellus, MI
	Purchased..... R. Vermeersch, Unionville, MI \$2,500
Grand Champion Female – Lot 203	Consigned..... Brunke Chianguus Farm, St. Joseph, MI
	Purchased..... Ronald Cook, Dowlings, MI \$1,700
Reserve Grand Champion Female – Lot 205	Consigned..... Brink Show Cattle, Caledonia, MI
	Purchased..... Mark Fuller, Big Rapids, MI \$1,250

### HEREFORD

Grand Champion Bull – Lot 321	Consigned..... Sunny Side Stock Farms, Edgerton, OH
	Purchased..... D&V Reumenapp, Fair Haven, MI \$2,400
Reserve Grand Champion Bull – Lot 318	Consigned..... Gale Laudeman Fam, Bremen, IN
	Purchased..... D. Dewent, Hudsonville, MI \$1,750
Grand Champion Female – Lot 304	Consigned..... TCG Cattle Company, Niles, MI
	Purchased..... D&V Reumenapp, Fair Haven, MI \$2,300
Reserve Grand Champion Female – Lot 316	Consigned..... Gale Laudeman Fam, Bremen, IN
	Purchased..... Gale Laudeman Fam, Bremen, IN \$1,000

### MAINE

Grand Champion Bull – Lot 603	Consigned..... Muir Cattle Company, Waynesfield, OH
	Purchased..... Robert Grove, Paris, MI \$2,600
Reserve Grand Champion Bull – Lot 602	Consigned..... Kruger Cattle Company, Ionia, MI
	Purchased..... Nicholas Clark, Prescott, MI \$1,900
Grand Champion Female – Lot 607	Consigned..... Fox Shorthorns, Kanawha, IA
	Purchased..... Steven Eldridge, Berlin, MI \$3,100
Reserve Grand Champion Female – Lot 608	Consigned..... Brink Show Cattle, Caledonia, MI
	Purchased..... R. Vermeersch, Unionville, MI \$2,700

### SHORTHORN

Grand Champion Bull – Lot 504	Consigned..... Woodland Farms, Deckerville, MI
	Purchased..... Matt Miller, Charlotte, MI \$2,000
Reserve Grand Champion Bull – Lot 503	Consigned..... Dingman Farms, Bellevue, MI
	Purchased..... Martha Munsell, Fowlerville, MI \$1,000
Grand Champion Female – Lot 509	Consigned..... Dingman Farms, Bellevue, MI
	Purchased..... Dann Bolinger, Perrinton, MI \$2,300
Reserve Grand Champion Female – Lot 508	Consigned..... Dingman Farms, Bellevue, MI
	Purchased..... Andy Lattimore, Rodney, MI \$2,300

### SHORTHORN PLUS

Grand Champion Bull – Lot 505	Consigned..... Dingman Farms, Bellevue, MI
	Purchased..... Ronald Cook, Dowlings, MI \$2,900
Grand Champion Female – Lot 518	Consigned..... Woodland Farms, Deckerville, MI
	Purchased..... R. Vermeersch, Unionville, MI \$2,100
Reserve Grand Champion Female – Lot 519	Consigned..... Woodland Farms, Deckerville, MI
	Purchased..... Patrick Keck, Gaylord, MI \$1,800

### SIMMENTAL

Grand Champion Bull – Lot 420	Consigned..... WXC Cattle Company, Delton, MI
	Purchased..... Kurt & Kalli Doneth, Durand, MI \$3,900
Reserve Grand Champion Bull – Lot 419	Consigned..... JR Simmentals, Reed City, MI
	Purchased..... Danny Dunn, Nashville, MI \$1,600
Grand Champion Female – Lot 443	Consigned..... DeLong Cattle Company, Cass City, MI
	Purchased..... William Pardee, Concord, MI \$6,000
Reserve Grand Champion Female – Lot 424	Consigned..... DeLong Cattle Company, Cass City, MI
	Purchased..... Patrick Keck, Gaylord, MI \$3,600



**Schedule of Events:**

**Thursday, March 28**

9 a.m. MSU Pavilion facilities open for stalling and trade show set up

**Friday, March 29 - Breed Shows**

9 a.m. Breed Shows will run concurrent  
Show Order: Angus, Shorthorn, Hereford,  
Chi and Maine Anjou, Simmental,  
All Other Registered Breeds  
11 a.m. Trade Show Opens  
2:30 p.m. Selection of Supreme Champion  
Bull and Female  
3 p.m. Block & Bridle Livestock Judging Contest  
4 - 7 p.m. MCA Member & Guest Reception  
6:30 p.m. Michigan Hereford Association Annual Meeting  
Okemos Conference Center

**Saturday, March 30 - Breed Sales**

All sales will be held in the Auditorium  
\*Note - as one breed finishes its sale there will be approximately  
5 minute break and the next breed will follow

9 a.m. Trade Show Opens  
10 a.m. Breed Sale Begins (no lunch break will be taken)  
Chianina and Maine Anjou  
Simmental  
Shorthorn  
Angus  
All Other Registered Breeds including Red Angus, Charolais,  
Charolais composites, Limousin and % Simmental  
Hereford  
10 a.m.-4 p.m. MI Beef Youth Contests - Stockmen's Quiz  
12 p.m. Photo & Design entries close  
5 p.m. Cattle entered in junior show may begin stalling in main Pavilion

**Sunday, March 31**

8 a.m. MSU Block & Bridle Club Junior Heifer & Steer Shows  
Trade Show continues throughout the day



*Your Beef Seedstock Source*

**MSU PAVILION**

4301 Farm Lane  
Lansing, MI 48910

**SALE DAY PHONE**

516-366-0734

**HOTEL OPTIONS**

Mention "Pavilion Rate" for best pricing

Red Roof Inn  
517-332-2575

Candlewood Suites  
517-351-8181

Comfort Inn \*  
517-347-6690

Best Western Okemos \*  
517-349-8700

Fairfield Inn  
517-347-1000

\* Free Truck & Trailer Parking

**SPECIAL ANNOUNCEMENT** - It is the buyer's responsibility to contact the individual consignor to make arrangements for pick up and possession of the animal. Each breed sale is managed by the individual Breed Association. Questions regarding sale settlement should be directed to the breed representatives.

**MI Beef Expo Committee**

At Large Members: Brian Decker, Ken Geuns, Bill Sheridan, Earl Souva  
Michigan Beef Expo Committee Breed Representatives  
All Other Registered Breeds - Mary Seidelman: 616-260-3594; Sue McLachlan: 517-281-3248  
Michigan Angus Association - Evan Boehmer: 517-652-3065  
Michigan Chi Association - Kristina VanOrder: 269-751-5527  
Maine-Anjou Association of Michigan - Lorren VanOrder: 269-751-5527  
Michigan Hereford Association - Jim Stekete: 616-437-3338  
Michigan Shorthorn Breeders Association - Carla McLachlan: 517-242-2395  
Michigan Simmental Association - Troy Wilson: 269-806-3004



Please join us for the Supreme Champion Show at 2:30 p.m. on Friday, March 29.  
The MCA Member & Guest Reception begins at 4 p.m. Join the vendors, event sponsors and consignors for refreshments.

Each breed association manages its own sale. All cattle are sold under the terms and conditions of each breed association. Checks must be made payable to each association. For more information on The Michigan Beef Expo, contact the Michigan Cattlemen's Association office at 517-347-8117 or email info@micattlemen.org.

**DISCLAIMER:** The Michigan Cattlemen's Association or Michigan State University shall be held harmless nor liable for loss, theft, personal property damage or destruction, personal injury, financial obligation to collect or enforce collection of any monies between parties resulting from activities of The Michigan Beef Expo. For those who are unable to attend, all sales will be broadcast live by CCI.Live. Please visit their website www.CCI.live and get signed up well in advance of the sales!

# Michigan Beef Expo CHI

Show Date March 29, 2019 @ 11:30 a.m. • Social Date March 29, 2019 @ 4:00 p.m. • Sale Date March 30, 2019 @ approximately 10:00 a.m.

**Sale Management**  
Kristina VanOrder  
kvanorderkvo@hotmail.com  
616-886-7087  
3095 53rd St Hamilton, MI

**Lorren VanOrder**  
616-886-6040  
3095 53rd St Hamilton, MI

**Sale Staff / Ringman / Sale Clerks**  
Sheridan Auction  
517-676-9800



[www.michiganchimaïneassoc.org](http://www.michiganchimaïneassoc.org)



## CHI AND MAINE UPCOMING DATES

**June 23-29**

National Jr Chi & Maine Anjou Associations heifer Show, Des Moines, IA

**June 8th & 9th**

Michigan Summer Beef Show Case, East Lansing, MI

**July 9-14**

Michigan Livestock Expo, East Lansing, MI

**Aug 29 - Sept 2**

Michigan State Fair, Novi, MI

## CONSIGNORS:

Diana Brunke  
Brunke Chiangus Farm  
5416 Hollywood  
St. Joseph, MI 49085  
269-429-3153 • dichicattle@aol.com  
Lots: 201, 205, 206

Craig & Tricia Ulash  
CT Farms  
10939 Flowerfield Rd  
Marcellus, MI 49067  
269-646-3302 • ulshfarms@aol.com  
Lots: 207

Lorren or Kristina VanOrder  
KVO Chiangus  
3095 53rd St  
Hamilton, MI 49419  
616-886-7087 • kvanorderkvo@hotmail.com  
Lots: 202, 203

Mark Fuller  
Fuller Beef Farm  
16513 Oak Rd  
Big Rapids, MI 49307  
231-250-0640 • fuller\_boys3@yahoo.com  
Lots: 204

Michelle Meert  
Diamnd S Farm  
25213 2nd Ave  
Allegan, MI 49010  
269-377-6130  
Lots: 208



**201 BRU Katey**

14.79% CHI • MAY 2018 • 394175 • 512F • HFR • OPEN

**SIRE:** FSF Rocket

FSF Graphite  
FSF MA x AN 4M

**DAM:** BRU Monica 521Z

FSF 8X  
BRU Destiny Desire

BW	WW	YW	Milk
.5	39	56	12

**CONSIGNED BY BRUNKE CHIANGUS FARM.** - Can't help but love this very gentle heifer. She has more than 14% Chi in her genetics, She is 1/2 sib to last year's Champion Chi Female at the 2018 Expo. She is a female that has a lot of volume, deep bodied, clean fronted and a lot of hair, she will also make an excellent mother.



**202 KVO Aubree**

CHI-MAINE • MAY 2018 • 396314 • 54F • HFR • OPEN

**SIRE:** GNG 2R Nothern Made 10D ET

Who Made Who  
JNRS N6 Jolie 2R

**DAM:** KVO Olivia

Cowan's Ali  
KVO Savannah

BW	WW	YW	Milk
-.5	38	53	15

SIRE OF LOT 202

**CONSIGNED BY KVO CHIANGUS.** - This double registered Chimaine, Maintainer female has been a pasture favorite all summer and was intended to stay in our herd as a replacement, but we have decided to offer her to you at the expo. She is a female that is long fronted, smooth shouldered, deep sided and sound in her movement. This female will show well and make a good replacement female.



**203 KVO Paris**

CHI-MAINE • APR 2018 • PENDING • 415F • HFR • OPEN

**SIRE:** KLH Kruger's 504C

TCTC Patton  
GCC Miss Steel Force 31/1Y  
OHL Goose Chase 1190A  
KVO Rita

**DAM:** KVO Scarlett

SIRE OF LOT 203

**CONSIGNED BY KVO CHIANGUS.** - Here is a female who comes out of a first calf heifer who is an OHL Goose Chase daughter, OHL Goose Chase is an 180 son. The sire to this female is the 2016 Champion Maine bull from the MI Beef Expo that we purchased from Kruger Cattle Company. She is a long fronted, deep sided, sound made female. She is the type of female who can be bred in different ways, if you are looking to make those highly sought after clubby steers she will do just that, if you are looking to get good replacement females, she will work for that. She has the genetics to go in many ways.

**204 FBF Haley**

6.47% CHI • APR 2018 • 396466 • F6 • HFR • OPEN

**SIRE:** Monopoly

Heat Wave  
WTF Black Century  
GCC Ms Imprintessa 6065  
WOCR Denver Magic 1CA

**DAM:** CMP Shedaisy 24N

BW	WW	YW	Milk
1.5	35	53	12

**CONSIGNED BY FULLER BEEF FARM.** - If you like your cattle quiet, you'll LOVE Haley. With the proven track record of Monopoly daughters and the power she has to offer, Haley will be a great asset to her new owners. She is ready for the show ring and I would love to see a Loaded Up 1/2 blood heifer out of her in the future, you can't go wrong here.





**205 BRU Jena 322**

2.93% CHI • MAR 2018 • 394174 • 322F • HFR • OPEN

**SIRE:** FSF Rocket

FSF Graphite

FSF MA x AN 68

WM General Lee

Hutchings MS Trav 8180 778

**DAM:** HST Genna

BW	WW	YW	Milk
1.9	52	80	16

**CONSIGNED BY BRUNKE CHIANGUS FARM.** - Awesome, that is how we describe her, deep flank, big rib, a lot of hair and extremely gentle. She will make an excellent club calf mother and a good show heifer. If you have a young showman this heifer is for you.



**206 BRU Zelda 225**

9.12% CHI • FEB 2018 • 394176 • 225F • HFR • OPEN

**SIRE:** Texas Tornado

Heat Wave

Lain 57U

WAG Double Your Money

OHL Hot Lips

**DAM:** BRU Sapheara 330U

BW	WW	YW	Milk
.7	38	56	10

**CONSIGNED BY BRUNKE CHIANGUS FARM.** - Beautiful, Texas Tornado heifer, wide hip, deep flank, deep bodied with a lot of rib shape, and hair. Check out her genetics, you can't go wrong she will make a great cow.

**207 CT Robin**

PB • JAN 2018 • 392809 • F01 • HFR • OPEN

**SIRE:** Fu Man Chu

Monopoly

Miss Dolly 309P

SVF/NJC Built Right N 48

MS EN Fuego U618

**DAM:** J&C's Miss Lil Red

CED	BW	WW	YW	MCE	MIM	STAY	MARB	API	TI
7.9	1.5	50.7	74.2	2.3	14.5	9.9	.14	94.1	55.3

**CONSIGNED BY CT FARMS.** - Robin is out of the popular and now deceased Fu Man Chu. She is polled, deep chested, wide framed, show ready and kid broke. Her mother is a PB Simmental cow and Robin has Simmental papers too. Robin will be a great addition to make club calves or perform in a commercial herd. She is open and ready to be bred to the bull of your choice.



DAM OF LOT 208

**208 3 Embryos -**

**SIRE:** HETN No Worries 138Z

GOET 180

RAPP Natural Woman 138U

Man Among Boys

Ms Ace 308Y

**DAM:** BMW Ms Ace 225C

**CONSIGNED BY DIAMOND S FARM.** - 1 Package of 3 conventional sexed female embryos. Full sib to the 2018 Maine Jr. National Division 1 Champion owned Chi, Champion bred & owned Chi, Reserve champion bred & Owned Mainetainer Division 1 ELF DSS Luckys Little Worry.



FULL SIB TO LOT 208

# Cobett

Farmer-designed Waterers



Made in USA  
since 1997

- Low/no traffic - OK
- No heat - OK
- No concrete - OK
- Open drinking area
- Bull-tough
- Buried system
- Easy plumbing access
- Bison, cattle, horses, sheep

[www.cobett.com](http://www.cobett.com) • 1-888-699-4722



# Michigan Beef Expo MAINE

Show Date March 29, 2019 @ 11:30 a.m. • Social Date March 29, 2019 @ 4:00 p.m. • Sale Date March 30, 2019 @ approximately 10:00 a.m.

**Sale Management**  
**Kristina VanOrder**  
*kvanorderkvo@hotmail.com*  
 616-886-7087  
 3095 53rd St Hamilton, MI

**Lorren VanOrder**  
 616-886-6040  
 3095 53rd St Hamilton, MI

**Sale Staff / Ringman / Sale Clerks**  
**Sheridan Auction**  
 517-676-9800



[www.michiganchimaïneassoc.org](http://www.michiganchimaïneassoc.org)



## CHI AND MAINE UPCOMING DATES

**June 23-29**

National Jr Chi & Maine Anjou Associations heifer Show, Des Moines, IA

**June 8th & 9th**

Michigan Summer Beef Show Case, East Lansing, MI

**July 9-14**

Michigan Livestock Expo, East Lansing, MI

**Aug 29 - Sept 2**

Michigan State Fair, Novi, MI

## CONSIGNORS:

Tom Elliott/Steve Fitzner  
 6653 Sherwood Highway  
 Charlotte, MI 48813  
 616-340-7171 • [steve@advantagefeed.com](mailto:steve@advantagefeed.com)  
 Lots: 610

Cameron Alexander  
 Alexander Show Cattle  
 830 Spencer Rd  
 Sabina, OH 45769  
 937-302-0078 • [cameronalexander@gmail.com](mailto:cameronalexander@gmail.com)  
 Lots: 601, 606

Logan Bracy  
 Bracy Show Cattle  
 811 Bidwell Rd  
 Coldwater, MI 49036  
 517-617-4766 • [logan-bracy@hotmail.com](mailto:logan-bracy@hotmail.com)  
 Lots: 608

Craig & Tricia Ulsh  
 CT Farms 10939 Flowerfield Rd  
 Marcellus, MI 49067  
 269-646-3302 • [ulshfarms@aol.com](mailto:ulshfarms@aol.com)  
 Lots: 609

Amanda Liffiton  
 Pusheta Creek Cattle  
 17473 Pusheta Rd  
 Wapakoneta, OH 45895  
 419-303-3316 • [liffiton1@gmail.com](mailto:liffiton1@gmail.com)  
 Lots: 602

Jacob Rohe  
 JMR Show Stock  
 4425 Heath Rd  
 Hastings, MI 49058  
 269-838-2930 • [jmrcattle@hotmail.com](mailto:jmrcattle@hotmail.com)  
 Lots: 607

Terry Muir  
 Muir Cattle Co  
 19113 Graham Rd  
 Waynesfield, OH 45896  
 419-231-0738 • [muircattle@gmail.com](mailto:muircattle@gmail.com)  
 Lots: 604

Kylie Pickard  
 Pickard Farms & Cattle  
 3762 Hammend Rd  
 Hastings, MI 49058  
 269-838-0594 • [kypickard@gmail.com](mailto:kypickard@gmail.com)  
 Lots: 603

Lorren or Kristina VanOrder  
 KVO Chiangus  
 3095 53rd St  
 Hamilton, MI 49419  
 616-886-7087 • [kvanorderkvo@hotmail.com](mailto:kvanorderkvo@hotmail.com)  
 Lots: 605





**601 ASC Western Sky 150F**

50% MAINE • APR 2018 • 496876 • CKA 150F • BULL

**SIRE:** Yardley Utah Y361

GCC Hard As Steel 44W  
Miss Yardley T170  
BBBNX 483X  
JSC Covergirl 2U

**DAM:** PKE Covergirl 2A

CED	BW	WW	YW	MILK
8.4	1.9	49	62	12

**CONSIGNED BY ALEXANDER SHOW CATTLE.** - If you're looking for a herd sire to add some style and balance look no further. This is the kind that can add a tremendous amount of value to a herd whether it be show cattle or commercial he is just flat good. A direct grandson out of our 2u donor who has generated well over \$100k of offspring (2009 OSF Reserve Supreme female, AJMAA Breeders Futurity Reserve Female) and Yardley Utah this mating is built for longevity and performance. With the ability to be dual registered (Mainetainer / %Simmental) the possibilities are endless. Be sure to check him out his maternal sibling selling as well.

**602 ACLM Data 066F**

75% MAINE • MAR 2018 • PENDING • 066F • BULL

**SIRE:** BNWZ Data Bank 1311C ET

BBBN X2 201X  
BNWZ Calypso 28Y  
Paddy O'Malley  
SMM Miss Wallstreet 66A

**DAM:** ACCF Ariella

**CONSIGNED BY PUSHETA CREEK**

**CATTLE.** - A Data Bank son that is adequate in his muscle, long bodied and sound. He is out of a Paddy O'Mally daughter that consistently produces High quality calves for our program. He has the potential to change your cow herd.



**603 PICK Xcellence 316F**

50% MAINE • MAR 2018 • 497000 • PICK 316F • BULL

**SIRE:** BBBN X 483X

GVC Statesman 4R ET  
Boss Beauty 84M  
Js Burning Up 33R  
EXAR Lucy 4387

**DAM:** HPRP Lucy 168X

**CONSIGNED BY PICKARD FARMS & CATTLE.** - A great pedigreed bull, as his dam has produced several champions and donors, not to mention his sire X has an ongoing list of state and national champions. Xcellence has outstanding muscle and mass throughout. Being a multi-purpose bull, this easy handling bull has the look and style for your show calves while still providing the meat and muscle for your end product calves. \*Retaining 1/2(50%) semen interest.



**604 MCCF Fanny ET**

25% MAINE • JUN 2018 • 497603 • MCCF 12F • HFR • OPEN

**SIRE:** LLW Card Snap Chat

GOET 180  
GCC Miss Chopper  
SULL I Da Man  
Whiskey Mama

**DAM:** TRJC Courtney

CED	BW	WW	YW	MILK
7	1.1	40	51	18

SIRE OF LOT 604

**CONSIGNED BY MUIR CATTLE COMPANY.** - This red beauty is really starting to come along! She is a moderate, sound, complete kind of female. She is out of one of our lead donor cows TRJC Courtney and I Da Man daughter whom we purchased from Jones Show Cattle a few years back. Her sire, Snapchat, is still so popular within our breed. With Snapchat being deceased, semen is expensive, so grab a hold of this Snapchat daughter while you can.

**605 KVO Bindi**

50% MAINE • JUN 2018 • 498359 • MCCF 12F • HFR • OPEN

**SIRE:** KLH Kruger's 504C TCTC Patton  
GCC Miss Steel Force 31/1Y  
GVC Maverick 05U  
**DAM:** KVO Mary Kay KVOR Whiskey Girl

GED	BW	WW	YW	MILK
-	1.5	49	72	15

**CONSIGNED BY KVO CHIANGUS.** - This young female has a ton of potential, she is moderate framed, sound and complete. Her sire is one that we purchased a few years ago in the MI Beef Expo and was the Champion Maine Bull that year. She is a female that will make a great cow.



**606 ASC Covergirl 154F ET**

50% MAINE • MAY 2018 • 498357 • CKA 154F • HFR • OPEN

**SIRE:** WS A Step Up X27 SS Ebony's Grandmaster  
WS MS Macho U28  
BBBN X 483X  
**DAM:** PKE Covergirl 2A JSC Covergirl 2U

GED	BW	WW	YW	MILK
5	1.2	52	70	18

**CONSIGNED BY ALEXANDER SHOW CATTLE.** - Here is a heifer that is on the straight and narrow to the donor pen. A direct granddaughter out of our 2u donor who has generated well over \$100k of offspring (2009 OSF Reserve Supreme female, AJMAA Breeders Futurity Reserve Female) and out of the great step up Simmental bull makes this female dual registerable. She is built to make a cow, cat sound, cow bellied, smooth shouldered and sleek in her design. Don't miss and opportunity for a quick turn on your investment. Maternal brother sells as well.

**607 JMRSS Miss Addie 429F**

25% MAINE • APR 2018 • 497221 • 429F • HFR • OPEN

**SIRE:** Silver Commercial  
Commercial  
GOET 180  
**DAM:** JMRSS 3/1 12Z Commercial

**CONSIGNED BY JMR SHOW STOCK.** - A rugged built Mainetainer heifer here; this heifer carries a powerful hip and with plenty of bone throughout. Sired by Breathe Easy Son out of the Miss Zing cow (Naughty Pine x Zing) owned by Elliott Cattle Company of Illinois. This heifer is also from the Goettemoller Show Cattle program. Turn this heifer into a replacement female or run her in the show ring as a breed or commercial or even a market heifer and she'll compete with any of them.



**608 LMBC I80 F24**

25% MAINE • APR 2018 • 498547 • LMBC24F • HFR • OPEN

**SIRE:** GOET 180 Cowan's Ali  
BPF Miley 80T  
**DAM:** Man Among Boys Monopoly  
Hard Core

**CONSIGNED BY BRACY SHOW CATTLE.** - A complete, no holes kind of female that certainly has the build and striking image to appeal as a bred. Perhaps most importantly, her kind should clinch with today's bulls to generate exciting steers and heifers, alike.

**609 CT Miss Valentine**

25% MAINE • FEB 2018 • 497535 • F02 • HFR • OPEN

**SIRE:** GOET 180 Cowans Ali 4M  
BPF Miley 80T  
RR Winston T124  
**DAM:** CT Miss Cookie K01

**CONSIGNED BY CT FARMS.** - Valentine is an 180 calf out of a first calf heifer. She is polled, has a great maternal look to her and a beautiful side profile. This black bodied brockle faced beauty will make a great cow. Simmy papers are included.

BW	WW	YW
-1.2	48.6	68.8





**610 TEE Miss Emblynette 82**

50% MAINE • FEB 2018 • 495039 • TEE2F • HFR • OPEN

**SIRE: GOET 180**

Cowan's Ali 4M  
BPF Miley 80T

**DAM: Champion Hill Emblynette8338**

SAV Angus Valley  
Champion Hill Emblynette5691

**CONSIGNED BY TOM ELLIOTT / STEVE FITZNER.** - This Maine-Angus female is a powerhouse. Please study the rib shape, depth of body and all in a well-balanced package. This 180 sired female is out of a pedigree packed Champion Hill Angus bred cow that Tom bought as a heifer calf out of their sale. Loot out for this Maine-Angus program to be the next big thing!!!

**Chi & Maine Terms and Conditions**

Responsibility: The seller is the responsible part for all recommendations and warranties.

The Michigan Chi Association or the Maine Anjou Association of Michigan, all persons associated, and the auctioneer are acting as agents only and are not responsible in any way, but will endeavor to protect the interest of both buyer and seller. The seller or anyone associated with the sale shall not be responsible in case of accident.

Bidding: All animal sell to the highest bidder. Any disputes or challenges regarding bids will be settled by the auctioneer and his decision is final.

Terms: Terms of the sale are cash or bankable check, unless prior arrangements have been made. All settlements are to be made with the clerks of the sale immediately following the conclusion of the sale.

Risk: All animals are the owner's risk and become the property of the purchaser when declared sold. Assistance will be given in loading and shipping of animals, but no risk is assumed by anyone associated with the sale.

Liability: All persons who attend the sale do so at their own risk, legal or otherwise, for their safety or the animals' behavior. The owner, MI Chi Assn, Maine Anjou Assoc. of Michigan, and sale staff assume no liability for property loss or any accidents. Announcements from the block regarding cattle selling will take precedence over information listed in this catalog.

**Nevill Supply, Inc**

8415 S. Eberhart Ave      989-386-4522

Clare, MI 48617      [www.nevillfencesupply.net](http://www.nevillfencesupply.net)

**Treated post**      **Behlen Country**

**Fencing Wire**      **Plasson water fittings**

**Cattle Equipment**      **Stock-Ade power stapler**

@ BEKAERT  
better together

STOCKade  
ST 400

**Behlen**  
COUNTRY  
Farm & Ranch Equipment

# Michigan Beef Expo

## SIMMENTAL

### Sale Management

Robert DeLong

delongcattle54@gmail.com

989-551-4712

8673 Hadley Road, Cass City, MI 48726

### Additional Breed Reps

Troy Wilson

wxccattlecompany@gmail.com

269-806-3004

675 Osborne Road, Delton, MI 49046

Linda Pigue

lkpigue@gmail.com

517-282-5902

7247 Knight Road, Muir, MI 48860



## CONSIGNORS:

Andy Peters • A Plus Angus Farms  
2215 Kronner Road  
Columbus, MI 48063  
810-543-0319 • vrftechdetroit@gmail.com

Gary Campbell • Campbell Farms  
2502 E Steel Road  
St. Johns MI 48879  
517-243-1237 • CampbellFarm86@gmail.com

Robert DeLong • DeLong Cattle Company  
8673 Hadley Road  
Cass City, MI 48726  
989-551-4712 • delongcattle54@gmail.com

Ethan Douglass • Douglass Farms  
19098 County Road 18  
Alvordton, OH 43501  
419-737-6212 • etdoug12@gmail.com

Scott Gaffney • Gaffney Family Cattle  
4888 County Road HH  
Barneveld, WI 53507  
608-924-1029 • gfc@mhtc.net

Michael & Kim Karweik • Walnut Springs Farms  
1749 128th Ave.  
Hopkins, MI 49328  
616-293-6019 • mk@triton.net

Jed Kruger • Kruger Cattle Company  
7247 Knight Road  
Muir, MI 48860  
616-902-3446 • lkpigue@gmail.com

Tim Heeg • 3G Cattle  
5525 Mason Road  
Fowlerville, MI 48836  
517-404-0888 • heegtim@charter.net

Neil Marshall • Marshall Hillside Farm  
29501 H Drive S.  
Concord, MI 49237  
517-425-9396 • nmarshall83@yahoo.com

Kyle & Ashley Nash • N-S Cattle  
8515 S Athey Ave.  
Clare, MI 48617  
989-444-9217 • kdnnash@gmail.com

Shaun O'Brien • O'Brien Cattle Co  
1539 144th Ave.  
Dorr, MI 49323  
616-437-6197 • obfarm@yahoo.com

Kylie Pickard • Pickard farms & Cattle  
3762 Hammond Road  
Hastings, MI 49058  
269-838-0594 • kypickard@gmail.com

Craig Pollington • Double C Simmentals  
23315 30th Ave.  
Marion, MI 49665  
231-429-8336 • tg.cap1@gmail.com

Dwight, Barb & Celest Rich • Rich Beef and Grain  
1820 W. Urban Road  
Sandusky, MI 48471  
810-837-0375

Jacob Rohe • John and Brenda Rohe  
4425 Heath Road  
Hastings, MI 49058  
269-838-2930 • jtrohe@roheengineering.com

Troy Wilson • WXC Cattle Company  
Troy, Jamie, Lucas, Kase Wilson  
675 Osborne Road  
Delton, MI 49046  
269-806-3004 • wxccattlecompany@gmail.com  
wxccattle.com

Kevin Wohlfert • Wohlfert Cattle Company  
12777 Pratt Road  
Westphalia, MI 48894  
989-640-5652 • kevinwohlfert@gmail.com

Adam Wood • Wood Cattle Company  
1345 S Pendell Road  
Ithaca, MI 48847  
989-763-6600 • a\_wood9120@yahoo.com

Paul Lettinga & Lettinga Family  
12629 Cobb Lake Road  
Wayland, MI 49348  
616-291-7554 • klettinga3@gmail.com

Terry Muir • Muir Cattle Company  
19113 Graham Road  
Waynesfield, OH 45896  
419-231-0738 • muircattle@gmail.com

John Cook • JR Simmentals  
8133 200th Ave  
Reed City, MI 49677  
231-629-0402





LOT 401



LOT 402



SIRE OF LOT 403

**401 Gaffney Broadway 7160E**

75% SIMANGUS • DEC 2017 • ASA 3441701 • 7160E • BULL

**SIRE:** HOOK's Broadway 11B MCM Top Grade 018X  
 HOOK's Water Lily 89W  
**DAM:** Gaffney Black Rose B419 Mr Hoc Broker  
 OTG Primrose Lady 141N 695

CE	BW	WW	YW	MILK	MRB	API	TI
7.1	2.3	64.8	97.7	25.3	.24	113.9	66.3

**CONSIGNED BY GAFFNEY FAMILY CATTLE.** - Gaffney Broadway is an eye-catching special offer from the Gaffney Simmental program. Phenotype is his strong point, but his pedigree is backed with sound performance and pounds across the scale. He won honors as the 2018 World Beef Expo Percentage Simmental Champion Bull.

**402 KLH Unrelenting Force**

50% SIMANGUS • JAN 2018 • ASA 3464724 • KLH802F • BULL

**SIRE:** W/C Relentless 32C Yardley Utah Y361  
 Miss Werning KP 8543U  
**DAM:** GCC Dixie Erica A235 ETR Total Recall X143  
 O C C Dixie Erica 874N

CE	BW	WW	YW	MILK	MRB	API	TI
11.9	1.	54.4	73	18.8	.20	112.8	59.3

**CONSIGNED BY KRUGER CATTLE COMPANY.** - Since we started engaging in the Simmental breed, we continued to support Michigan Beef Expo through consignments, particularly bulls that will bring a return to their buyers. This Relentless X Dixie Erica bull stamps this same impression. With a substantial foot, an immense belly and desirable structure, this bull also factors in a 113 API score.

**403 Nash's Relentless**

50% SIMGENETICS • JAN 2018 • ASA 3528490 • F95 • BULL

**SIRE:** W/C Relentless 32C Yardley Utah Y361  
 Miss Werning KP 8543U

**DAM:** A 895

CE	BW	WW	YW	MILK	MRB	API	TI
10.8	1.5	56.3	75.1	18.4	.28	104.3	61.5

**CONSIGNED BY N-S CATTLE.** - "Nash's Relentless is a stout, sound and well made bull. Being out of the infamous WC Relentless he carries the ideal structure and power that is handed down in this genetic package. The trademark of functionality that Relentless is known for, along with being the #1 selling Simmental bull in semen sales you're guaranteed to have a good one! Many breeders AI to Relentless and now is your chance to be able to clean up with a relentless son!



**404 RBG Mr Jerry F832**

PB • JAN 2018 • ASA 3461460 • F832 • BULL

**SIRE:** *WS High Stakes W115*

*HSF High Roller 12T*  
*WS Miss Dolly T10*

**DAM:** *RBG Ms Rev Queen 104M*

*LMF Revenue Z24*  
*Stoughs Leg Queen 104M*

CE	BW	WW	YW	MILK	MRB	API	TI
14.5	-.6	66.8	95.1	33.9	.06	133.7	73.5

**CONSIGNED BY RICH BEEF AND GRAIN.** - Mr Jerry is a complete package. He is top 5% for calving ease, 10% for birth weight, top 1% for milk, top 15% API Index. If you are looking for a positive addition to your herd, Jerry can make an impact. He's smooth in his muscle pattern, long in his spine and youthful on his feet and legs.



**405 KLH United Machinist**

25% SIMGENETICS • JAN 2018 • ASA 3520696 • KLH810F • BULL

**SIRE:** *W/C United 956Y*

*TNT Tuition U238*  
*Miss Werning 956W*

**DAM:** *845U*

CE	BW	WW	YW	MILK	MRB	API	TI
13.6	-.8	69.9	114.2	21.7	.31	106.7	72.7

**CONSIGNED BY KRUGER CATTLE COMPANY.** - As breeders, we appreciate and seek bulls that yield a low birth weight. Out of one of our lead donors, this W/C United X OCC Machinist bull is imprinted with this attribute, simultaneously paired with preferable physical qualities. Marked with a notable bulk of power and a level outline, this consignment offers breeding programs a balance of all profitable characteristics.



**406 Top Trend F301**

50% SIMANGUS • JAN 2018 • ASA 3444591 • F301 • BULL

**SIRE:** *W/C Lock Down 206Z*

*Remington Lock N Load54U*  
*G C F Miss New Levelr206*  
*Bushs Unbelievable423*  
*RBG Ms Top Queen B458*

**DAM:** *OBC Top Trend*

CE	BW	WW	YW	MILK	MRB	API	TI
12.4	-.1	72.4	113.2	25.5	.40	141.6	77.9

SIRE OF LOT 406

**CONSIGNED BY O'BRIEN CATTLE CO.** - Calving ease without sacrificing growth and style! His mother is a past champion and one of our favorites. This WC Lock and Load son has guts, great structure and a baldy to boot.



**407 AW Groucho 1807**

75% SIMANGUS • FEB 2018 • ASA 3489032 • 807F • BULL

**SIRE:** *W/C Loaded Up 1119Y*

*Remington Lock N Load54U*  
*Aubreys Black Blaze III*  
*Yardley Magnificent D280*  
*Miss Sweet Dreams M207*

**DAM:** *AW Sedona 112*

CE	BW	WW	YW	MILK	MRB	API	TI
10.8	1.6	55.4	77.7	21.5	.08	100.8	57.7

SIRE OF LOT 407

**CONSIGNED BY WOOD CATTLE COMPANY.** - An excellent Loaded Up son out of a Yardley bred half blood. His dam has produced a \$3,300 bred female that is the highlight of Russ Helmreich's herd and a \$4,450 bull that sold here at Beef Expo 3 years ago. The maternal side of this bull is as powerful and predictable as you can ask for.





LOT 408



SIRE OF LOT 409



LOT 410

**408 WFT Victory 801F**

PB • FEB 2018 • ASA 3524419 • 801F • BULL

**SIRE:** *Rocking P Legendary C918* *Harkers Icon*  
*RP/MP Valentine 127X*  
**DAM:** *LLW Card Victoria 01D* *Mr Tr Hammer 308A ET*  
*DUNK Ms Victoria Secret*

CE	BW	WW	YW	MILK	MRB	API	TI
9.8	2.3	70.4	106.3	17.7	.00	112.5	68.3

**CONSIGNED BY WOHLFERT CATTLE COMPANY.** - I purchased this bull's dam from Cardinal Cattle Company last winter, and wow I couldn't be more excited about how her first calf has turned out! Purebreds like this don't come along everyday folks. He is long necked, huge footed, and big bodied. Combine that with his impeccable structure and clean made look, you have a big time herd sire ready to make awesome females in your program for years to come.

**409 WXC Pays to Believe 802F**

PB • FEB 2018 • ASA 3531247 • 802F • BULL

**SIRE:** *LLSF Pays to Believe ZU194* *CNS Pays to Dream T759*  
*LLSF Urababydoll U194*  
**DAM:** *JR Cover Girl* *JR Poker Face*  
*JR Emerald*

CE	BW	WW	YW	MILK	MRB	API	TI
5.8	2.5	65.4	95.2	16.9	.12	106.7	66.7

**CONSIGNED BY WXC CATTLE COMPANY.** - This blaze face bull is striking from the side, with added power, and soundness to make your next calf crop consistent with added pounds at weaning. A maternal sister to this bull brought 55K at Paulsens divas and donor sale a few years back. Not only will 802F make heavier more consistent calves at weaning the heifers will all be in the keeper pen.

**410 PICK Hot Shot 328F**

50% SIMGENETICS • MAR 2018 • ASA 3444026 • 328F • BULL

**SIRE:** *Yardley High Regard W242* *Yardley Impressive T371*  
*Miss Yardley T68*

**DAM:** *PICK Abby 328B*

CE	BW	WW	YW	MILK	MRB	API	TI
8.7	1	53.4	78.1	20.3	.18	97	58.8

**CONSIGNED BY PICKARD FARMS & CATTLE.** - This bull has been special from the start. Not only does he have a great temperament, Hot Shot has phenomenal structure that will produce incredible replacement heifers. With a stylish profile, you can't count his calves out of the show scene. This bull shows great calving ease potential with a 75 lb birth weight while maintaining great growth. Don't let this opportunity pass you by! Retaining 1/2 (50%) semen interest.

# REMEMBER WHAT INEXPENSIVE PASTURE LOOKED LIKE?

NOW IT LOOKS LIKE THIS.

Discover if getting under roof is right for you. Request your **FREE** Improving Cattle Profits Kit at [SummitLivestock.com/mi](http://SummitLivestock.com/mi).



[SUMMITLIVESTOCK.COM/MI](http://SUMMITLIVESTOCK.COM/MI)  
800-213-0567





DAM OF LOT 411



DAM OF LOT 412



LOT 413

**411 WXC Absolutely 809F**

5/8 SIMANGUS • APR 2018 • ASA 3531248 • 809F • BULL

**SIRE:** FBF1 Absolute

FBF1 Supremacy  
LLSF Neon Rey  
Maximus 391  
32L

**DAM:** WXC Midnight Dancer 32R

CE	BW	WW	YW	MILK	MRB	API	TI
11.2	.8	50.8	74.5	19	.20	99.3	58.1

**CONSIGED BY WXC CATTLE COMPANY.** - This Absolute son has been intriguing since birth. We used FBF1 Absolute after seeing him in Louisville, his power and balance combined with an outcross pedigree made him a no brainer to use. 809F is a bull you can use anywhere, his depth of body, soundness, look, and out cross pedigree make him very unique. Out cross bulls don't come along every day, don't miss this one!

**412 Stellas Divine**

PB • FEB 2018 • ASA 3537678 • 320F • BULL

**SIRE:** WLE Uno Mas X549

CNS Dream On L186  
Shawnee Miss 770P  
Heck The Outsider 64A  
Jr Sheza Dahlia

**DAM:** WXC Divine 606D

CE	BW	WW	YW	MILK	MRB	API	TI
11.4	.6	59.1	84.7	20.2	-.08	117.1	62.6

**CONSIGED BY LETTINGA FAMILY.** - A bull with great calving ease and high All Purpose Index values. A sound moving, heavy muscled bull with a great genetic future.

**413 A Plus Kaiser 734**

50% SIMANGUS • MAY 2018 • ASA 3496165 • 515F • BULL

**SIRE:** Schiefelbein Consensus 6905

Connealy Consensus 7229  
Frosty In Focus 2278  
Meyer Ranch 734  
3C Crocus X0349 B

**DAM:** 3C Crocus 5465C B BLZ

CE	BW	WW	YW	MILK	MRB	API	TI
11.1	-.2	62.7	94.4	21.9	.51	136.5	74

**CONSIGED BY A PLUS ANGUS FARMS.** - Sleep easy with A Plus Kaiser 734. He will add a genetic power punch to your herd. A Plus Kaiser 734 is loaded up on both sides of his pedigree with top genetics in the Simmental and Angus industry. His calves will be the first to the feed bunk. With his eye appealing blaze face and his docile nature it's hard to let this one go.



LOT 414



AI SIRE TO LOT 415  
WLE UNO MAS X549



LOT 416

**414 RBG Ms Red Q Force E773**

PB • FEB 2018 • ASA 3301014 • E73 • COW • OPEN

**SIRE:** RBG Mr Q Force X68

HOOK's Shear Force 38K  
RBG Ms Q Style U64  
WS Beef Maker R13  
Stough Ms Ballet Q 55W

**DAM:** STO Ms Beef A69

CE	BW	WW	YW	MILK	MRB	API	TI
14.9	-.6	69.2	96.9	23	.23	146.9	78.1

**CONSIGNED BY RICH BEEF AND GRAIN.** - "Red" has always been a stand out since day one. She's a complete female with a great udder attachment. Feet & legs near perfect and a proven profitable cow family. A live calf is where it starts and Red already has done that. Check out her heifer calf at side, which sells with her. It's a 1/2 blood Red Angus out of Brown JYJ Redemption Y1334, born 1/15/2019. Another consistent cookie cutter Q Force daughter. Make sure you grab ahold of this one, The homework is done for you.

**415 CF Celine**

50% SIMANGUS • JAN 2017 • ASA 3323579 • 507E • HFR • BRED

**SIRE:** Connealy Thunder

Baldrige Kaboom K243 KCF  
Parka of Conanga 241  
Mr NLC Upgrade U8676  
CF Bridgett

**DAM:** CF Catalina

CE	BW	WW	YW	MILK	MRB	API	TI
13	-.7	62.6	100.9	23.4	.33	131.1	71.1

**CONSIGNED BY CAMPBELL FARMS.** - If you are looking for a bred female, look no further. CF Celine is out of one of our most prolific cow families. This half-blood bred female was AI'd 7/14/18 to WLE Uno Mas X549 and due to calve 4/22/19.

**416 RBG Ms Q Force E767**

PB • FEB 2017 • ASA 3300995 • E67 • HFR • BRED

**SIRE:** RBG MR Q Force X68

HOOK's Shear Force 38K  
RBG Ms Q Style U64  
Hook's Shear Force 38K  
RBG Miss Qforce Z204

**DAM:** RBG Ms Hopeful B451

CE	BW	WW	YW	MILK	MRB	API	TI
14.1	-.7	71	98.9	23.1	.11	142	76.5

**CONSIGNED BY RICH BEEF AND GRAIN.** - Ms Q Force 767 is a unique heifer. Se is bred for longevity and profitability. She is big topped, sure footed and beautiful front shoulders with a great neck extension. Bred on 8/5/2018 to CLRS Dividend 405D, due 5/14/2019. No bull exposure. Safe to AI date.





**417 RBG Ms Q Star E772**

PB • MAR 2017 • ASA 3301007 • E72 • HFR • BRED

**SIRE:** RBG MR Q Force X68 HOOK's Shear Force 38K  
RBG Ms Q Style U64

**DAM:** A 895 Star Q  
SVJ Saharas Legacy

CE	BW	WW	YW	MILK	MRB	API	TI
14.1	1.5	56.3	75.1	18.4	.28	104.3	61.5

**CONSIGNED BY RICH BEEF AND GRAIN.** - MS Q Star E772 is moderate framed with an abundance of rib shape and plenty of muscle throughout her overall mass. Her power and consistency comes from her Royale cow family going back to the great S&S Sahara that has done so much for the SVJ program in Pennsylvania. **AI bred to ACW Ironhide 395Y, Registration # 2624126 on 7/17/2018. Due 4/25/2019, safe to AI date. No bull exposure. Enjoy proven genetics here.**



AI SIRE  
LOCK DOWN 206Z

**418 JDCC Loaded Up 44E**

PB • APR 2017 • ASA 3527686 • 44E • HFR • BRED

**SIRE:** W/C Loaded Up 1119Y Remington Lock N Load54U  
Aubreys Black Blaze III

**DAM:** Sweeney Cow Z215 CNS Dream On L186  
B&R Miss X H-84

CE	BW	WW	YW	MILK	MRB	API	TI
12.2	1.3	62.4	88.2	19.1	-.04	125	64.6

**CONSIGNED BY DELONG CATTLE COMPANY.** - Wow 44E is a Super profiling Baldy Purebred that has a pedigree to match! Nice Fronted - Well Balanced and bred to make you money with her Lock Down calf due soon! She'll make you money & be fun to watch in your pasture! **AI'ed 7/23/18 to Lock Down 206Z**



LOT 419



LOT 420

**419 Nash's Diamond**

50% SIMGENETICS • FEB 2018 • ASA 3470476 • F14 • HFR • BRED

**SIRE:** MR NLC Upgrade U8676 *Ellingson Legacy M229*  
MS NLC Mojo S6119 B

**DAM:** NASH 14

CE	BW	WW	YW	MILK	MRB	API	TI
9.2	3.2	72.8	108.3	17.7	.28	105.8	70.2

**CONIGNED BY N-S CATTLE.** - This heifer just keeps getting better! She's deep sided, sound, and big hiped. With being sired by Upgrade and out of a commercial Angus cow that earns her keep every year; Nash's Diamond would make a great cow, and solid addition to any herd. *AI'ed 1/16/19 to In Dew Time*

**420 AW Swayzee 1806**

5/8 SIMANGUS • JAN 2018 • ASA 3489031 • 806F • HFR • OPEN

**SIRE:** WS Stepping Stone 844 *W/3 Lock Down 2068.1*  
732 109.7 *WS Ms Upgrade Z15*  
70.1

**DAM:** AW Calin 523 *AW Sancho 014*  
7321

CE	BW	WW	YW	MILK	MRB	API	TI
----	----	----	----	------	-----	-----	----

**CONIGNED BY WOOD CATTLE COMPANY.** - Swayzee has been a pleasure to own. My 5 and 7 year old sons both have shown her last summer, achieving Supreme Champion at her first show. Her excellent neck extension and adequate growth combined with a baldy face make her a true attraction.





LOT 421



LOT 422



LOT 423

**421 RBG Ms Justice F860**

75% SIMANGUS • JAN 2018 • ASA 3461456 • F860 • HFR • OPEN

**SIRE: BBS True Justice B10**

*BDV True Grit 11X  
BBS Miss Justice Z7*

**DAM: Ms Balance King C509**

*STO Mr Balance King Y15  
1*

CE	BW	WW	YW	MILK	MRB	API	TI
11.4	.4	64.9	98.9	26.9	.18	118.3	68.1

**CONSIGNED BY RICH BEEF AND GRAIN.** - MS Justice has cow power wrote all over her. She is big middled, tons of rib extension, smooth shouldered with plenty of muscle all put into a very easy keeping package. She has a sweet disposition and would be a worthy addition to any program!

**422 JR Freedom F10**

5/8 SIMANGUS • FEB 2018 • ASA 3519693 • F10 • HFR • OPEN

**SIRE: TJ Sharper Image 809U**

*Dikemans Sure Bet  
T J Miss Bando S27*

**DAM: JR Gypsy Queen**

*BMR Explorer  
JR Beauty Queen*

CE	BW	WW	YW	MILK	MRB	API	TI
8	2	70.5	104.7	16.7	.18	106.1	66.6

**CONSIGNED BY JR SIMMENTALS.** - We are excited to offer one of our top end heifers. Her full sister was the Champion Simmental heifer here at Expo in 2016. JR Freedom F10 has the same body style and flash as her 2016 sister. She also has a great disposition that will be an asset in any herd.

**423 WSCF Muriel 096D 2F**

5/8 SIMGENETICS • FEB 2018 • ASA 3531161 • 2F • HFR • OPEN

**SIRE: LEACHMAN Cadillac L025A**

*HOOK's Trinity 9T  
REMPE Stabilizer YD032*

**DAM: DAMAR Phoenix D096**

*WS Beef King W107  
DAMAR Phoenix S50 B034*

CE	BW	WW	YW	MILK	MRB	API	TI
12.4	-.2	75.4	110.9	16.6	.23	133.1	74.7

**CONSIGNED BY WALNUT SPRINGS FARMS.** - Muriel is a level, big topped female with a lot of growth considering a 74 pound birth weight. You gotta love her long lines. We love good RED ones and her potential is endless.

**424 DJM Dakota Majesty F819**

75% SIMANGUS • FEB 2018 • ASA 3461957 • F819 • HFR • OPEN

**SIRE:** W/C Bankroll 811D

W/C Loaded Up 1119Y  
Miss Werning KP 8543U

**DAM:** DJM Dakota Blaze W935

O C C Emblazon 854E  
GW Miss Dakotacoal 398C

CE	BW	WW	YW	MILK	MRB	API	TI
11.8	1.8	65.7	93	23.1	.10	115.4	64.1

**CONSIGNED BY MARSHALL HILLSIDE FARM.** - F819 is a powerful female with balanced numbers that will make a great cow prospect. She is extremely deep bodied and easy fleshing with a quiet disposition. F819 is backed by a tremendous cow family with impressive maternal abilities and longevity. Her dam is a beautiful and productive halfblood female sired by OCC Emblazon and grand dam is the Dakota Coal 398C donor that traces back to Gateway Simmentals and was productive until 18 years of age.



LOT 424



LOT 425

**425 KLH Roxanne**

25% SIMANGUS • FEB 2018 • ASA 3520701 • KLH823F • HFR • OPEN

**SIRE:** Bushs Unbelievable423

S A V Bismarck 5682  
Bushs Blackbird 8708

**DAM:** GCC Ms Chopper 2336

ZKCC Chopper 844U  
GCC Ms Emblazon 884UUD

CE	BW	WW	YW	MILK	MRB	API	TI
12.9	.2	61.5	89.4	17.9	.42	112.6	67.8

**CONSIGNED BY KRUGER CATTLE COMPANY.** - We mulled over offering this heifer for quite some time, as we feel that she will advance many breeding programs. However, we believe our herd is at a degree that we can consign a heifer of this caliber in the sale. This Bush's Unbelievable X Chopper heifer stages as a true breeding piece, complete both phenotypically and in her genotype.



SIRE OF LOT 426

**426 CC P2B One 2 See**

50% SIMGENETICS • FEB 2018 • ASA 3527842 • C18F • HFR • OPEN

**SIRE:** LLSF Pays to Believe ZU194

CNS Pays To Dream T759  
LLSF Urababydoll U194

**DAM:** C72C

CE	BW	WW	YW	MILK	MRB	API	TI
9.9	1	60.5	87.2	15.8	.37	100.9	66.3

**CONSIGNED BY DOUBLE C SIMMENTALS.** - This wide based, bold sprung female has been a standout from birth. She possesses the structure and soundness that has made the Pays To Believe females so valuable and highly sought. This one has front pasture look hair and disposition. Bid with confidence. Birth weight 72 lbs, 205 day weight 685 lbs.





**427 3GC Rachel F2**

PB • FEB 2018 • ASA 3531256 • F2 • HFR • OPEN

**SIRE:** Mr NLC Upgrade U8676 *Ellingson Legacy M229*  
*Ms NLC Mojo S6119 B*  
**DAM:** CC Rachel 4Y *BMR Explorer*  
*CC Rachel 3S*

CE	BW	WW	YW	MILK	MRB	API	TI
11.3	.9	66.9	98.1	17.6	.04	118.3	69.2

SIRE OF LOT 427

**CONSIGNED BY 3G Cattle.** - We are offering an Upgrade daughter. She is smooth on her feet and legs, with extra rib capacity, very docile and easy keeper. She will have a great future in any program. Buy with confidence.

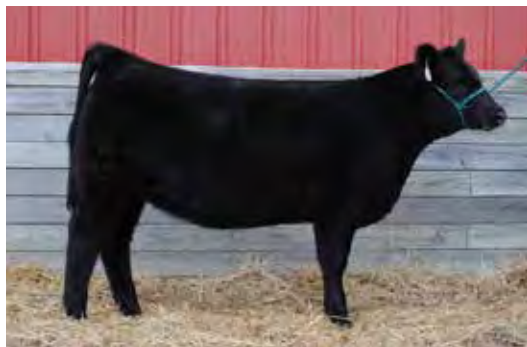

**428 CF Velvet 616**

75% SIMANGUS • FEB 2018 • ASA 3487627 • 616F • HFR • OPEN

**SIRE:** ACW Ironhide 395Y *Remington Lock N Load54U*  
*DKF Miss New Deal 205P*  
**DAM:** CF Catalina *Mr NLC Upgrade U8676*  
*CF Bridgett*

CE	BW	WW	YW	MILK	MRB	API	TI
13.5	-1	59.4	92.9	22.6	.04	119.2	62.9

**CONSIGNED BY CAMPBELL FARMS.** - This broody heifer will make a great addition to any herd. She's wide topped, level in her lines, square hipped, and will not disappoint! CF Velvet 616 has the genetic backing and look, to take any program to the next level.



**429 Brooklyn F304**

PB • MAR 2018 • ASA 3444587 • F304 • HFR • OPEN

**SIRE:** W/C Lock N Load 1143Y *Remington Lock N Load54U*  
*Aubreys Black Blaze III*  
**DAM:** Brooklyn *Sandeem Upper Class 2386*  
*Lazy H Burn Baby BurnR34*

CE	BW	WW	YW	MILK	MRB	API	TI
11.6	2.2	62.8	97.5	22.2	-.12	114.2	62.5

SIRE OF LOT 429

**CONSIGNED BY O'BRIEN CATTLE CO.** - A moderate framed purebred with a great disposition and stacked pedigree. Sire 1143Y is a full brother to the popular Loaded Up bull and this girl's dam comes from the mating of Burn Baby Burn X Sandeem's Upper Class. This heifer will deliver... buy with confidence.



**430 CC Princess 4F**

PB • MAR 2018 • ASA 3455578 • C4F • HFR • OPEN

**SIRE:** WS A Step Up X27 *SS Ebonys Grandmaster*  
*WS Ms Macho U38*  
**DAM:** CC Princess DI F 10X *CC The Force 10U*  
*CC Princess DI 12S*

CE	BW	WW	YW	MILK	MRB	API	TI
9.8	1.6	64.5	91.8	20.5	-.06	113.9	64.8

SIRE OF LOT 430

**CONSIGNED BY DOUBLE C SIMMENTALS.** - Complete, the best description I can use to describe Princess. She is truly a step up from heifers that do some things well but fall short in other areas. You won't find holes in Princess, her dam never misses & this daughter is the best she has ever produced. If you win the bid you will never have regrets. Birth weight 88 lbs, 205 days weight 662 lbs.



**431 CF Violet**

50% SIMANGUS • MAR 2018 • ASA 3487643 • 619F • HFR • OPEN

**SIRE: ACW Ironhide 395Y**

*Remington Lock N Load54U  
DKF Miss New Deal 205P  
B C Matrix 4132  
CF Fancy Pants*

**DAM: CF Aurora**

CE	BW	WW	YW	MILK	MRB	API	TI
14.2	-1.4	56.5	88.6	22.8	.12	130.9	62.8

**CONIGNED BY CAMPBELL FARMS.** - CF Violet comes from a cow family with proven longevity and fertility. She's a broody easy fleshing deep bodied heifer, who when viewed on the profile, is extended throughout her front 1/3. A level topped heifer who takes long easy strides when on the move.



**432 JR Sheeza Scandal F6**

75% SIMANGUS • MAR 2018 • ASA 3527669 • F6 • HFR • OPEN

**SIRE: TJ Franchise 451D**

*CCR Cowboy Cut 5048Z  
TJ Miss Net Worth U11  
WLE Uno Mas X549  
JR Sheza Peach*

**DAM: JR Sheza Scandal**

CE	BW	WW	YW	MILK	MRB	API	TI
16	-.3	74.9	109.3	23.7	.36	142.3	79.2

**CONIGNED BY JR SIMMENTALS.** - JR Sheeza Scandal F6 will always be a favorite of ours. We've built our herd off this family. Our motto is It's All about the MAMA. API 143, we like the look.

BRINGING YOU THE

# BEST

IN  
SIMMENTAL & SIMANGUS CATTLE



3496 STONE RD., IONIA, MI 48846 | WWW.KRUGERCATTLECOMPANY.COM  
JED KRUGER: 616.902.3446 | ZAC KRUGER: 616.318.3677 | NOAH KRUGER: 616.520.1074



**433 Pressley**

PB • MAR 2018 • ASA 3482646 • F21 • HFR • OPEN

**SIRE: STF BY11**

STF Shocking Dream SJ14  
STF Miss W474  
ZKCC Chopper 844U  
Gold Fanta

**DAM: Chopper Power**

CE	BW	WW	YW	MILK	MRB	API	TI
8	2.1	56.9	79	16.4	-.12	104.5	57.1

**CONIGNED BY JOHN AND BRENDA ROHE.**  
A real cow maker of a female here; truly like this heifer's hip and top shape along with her depth of rib that she carries. Back by an impressive Chopper female that traces back to Power Drive on her dam's side. Sired by our consistent herd sire STF BY11 who is backed by the full sister to STF Onyx. True, true cow power in this female.



**434 Nash's Miss Jackie O**

50% SIMGENETICS • MAR 2018 • ASA 3470466 • F81 • HFR • OPEN

**SIRE: TLLC One Eyed Jack**

LONG's Shear Pleasure  
LONG's Miss Sweet Treat

**DAM: A 881**

CE	BW	WW	YW	MILK	MRB	API	TI
13.8	-1.5	43.9	62.1	18.7	.23	102	57.2

**CONIGNED BY N-S CATTLE.** - This heifer's dam was hand selected out of a 180 head Commercial Angus herd, crossing her with One Eyed Jack, didn't disappoint! Nash Miss Jackie O is sound, dosial and pretty to look at. Seeing this heifer in person you'll understand why One Eyed Jack is a sought after sire.



**435 3GC Sherry F3**

75% SIMANGUS • APR 2018 • ASA 3531257 • F3 • HFR • OPEN

**SIRE: PSCS Black Broker 316C**

Mr Hoc Broker  
TJSC Nancy 46W  
Long's Steel Shot  
CC Rachel 4Y

**DAM: 3GC Lucy**

CE	BW	WW	YW	MILK	MRB	API	TI
4.8	4.4	60.2	85.4	16	-.03	90.1	56.9

**CONIGNED BY 3G CATTLE.** - Who doesn't like a red heifer? Here is one that will catch your eye. A 3/4 Sim-Angus out of a HOC Broker son, who is backed by the great Steel Shot bull owned by Double C Simmentals, huge middle, smooth on her feet and legs. She will make good show steers or replacements, you decide.

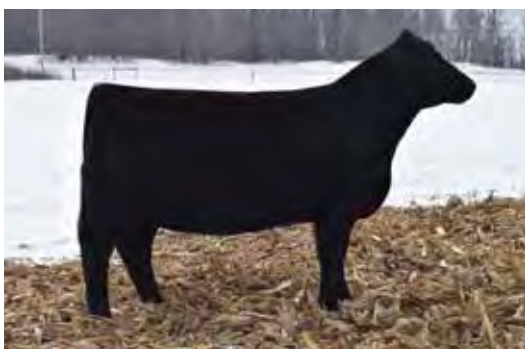

**436 MCCF Fantasia**

5/8 SIMANGUS • MAY 2018 • ASA 3527687 • 23F • HFR • OPEN

**SIRE: Maximus 391**

Meyer Ranch 734  
G720  
SVF/NJC Built Right N48  
HPRP Ms Burgess 009W

**DAM: TJSC Burgess 810A**

CE	BW	WW	YW	MILK	MRB	API	TI
7.3	1.6	53.6	75.8	17.3	.09	94.3	55.6

**CONIGNED BY MUIR CATTLE COMPANY.** - MCCF Fantasia is really starting to come along. She is out of a Maximus on a Built Right daughter. She is only a May baby and with time I think this one will be really competitive! Her soundness and depth of body are exceptional! Her mother is such a natural in the pasture and the one you always stop to look at and say "man she looks good!" MCCF Fantasia will follow in her mother's footsteps for sure and keeps making sound feminine females.



**437 WXC Midnight 822F**

5/8 SIMANGUS • MAY 2018 • ASA 3531249 • 822F • HFR • OPEN

FULL SISTER TO  
LOT 433

**SIRE: Mr Hoc Broker**

SVF Steel Force S701  
JM BF H25  
Maximus 391  
32L

**DAM: WXC Midnight Dancer 32R**

SIRE OF LOT 437

**CONSIGNED BY WXC CATTLE COMPANY.** - The Broker daughter is a full sister to our high selling Percentage female from 2 years ago. She is a little younger so we didn't sell her in the fall sale. Don't let her age fool you, this May heifer is loaded with quality and has an amazing cow family. 822F is a long bodied heifer that is sound, attractive, with lots of potential.



**438 Sweetie 1A**

50% SIMGENETICS • JUN 2018 • ASA 3524864 • F1A • HFR •

**SIRE: S&S Sweet Dreams 507C**

CNS Dream On L186  
HPF Ms Honey R007  
Irish Whiskey  
Clone DSUL 602-2

**DAM: DSUL Bunny 214D ET**

CE	BW	WW	YW	MILK	MRB	API	TI
7.2	1.9	55.2	75.9	11.9	.00	84.5	53.3

**CONSIGNED BY DOUGLASS FARMS.** - A functional, complete June heifer that's good in her lines and has the pieces to make a foundation female for any herd, while still being bred for the purple. With Dream On back on her topside and add Irish Whiskey and the Great Sullivan 602 cow on the bottom, you have a recipe for success with plenty of breeding options.

**439 5 Embryos - JDCC HCC209 64**

50% SIM

**CONSIGNED BY DELONG CATTLE COMPANY.** - Service Sire Mr Hoc Broker

Choice of 3 or 5 conventional embryos, Mr HOC Broker X JDCC HCC209 64. What can we say 64 cow has never missed. These Broker embryos will be the same! Great opportunity. Enjoy.



**440A 2 Units - W/C Relentless 32C**

**440B 2 Units - W/C Relentless 32C**

PB • ASA 3045559

**SIRE: Yardley Utah Y361**

GCC Hard As Steel  
Miss Yardley T170  
WAGR Dream Catcher 03R  
Miss Werning 534R

**DAM: Miss Werning KP 8543U**

CE	BW	WW	YW	MILK	MRB	API	TI
8.9	3.5	65.9	83.7	20.6	.09	115.7	65.8

**CONSIGNED BY DELONG CATTLE COMPANY.** - 2 packages of 2 units each, conventional.



**Simmental Terms and Conditions**

**Guarantee:** All cattle sell fully guaranteed in accordance with the suggested sale terms and conditions of the American Simmental Association (ASA) adopted July 1977. Terms available upon request.

**Terms:** The terms of the sale are cash or good check, payable in US funds. Settlement shall be made sale day. The possession of the cattle will not pass until it is made.

**Announcements:** The auctioneer's announcements from the auction block will take precedence over printed material in the catalog. Up-to-date information will be provided sale day.

**Bidding:** All animals sell to the highest bidder. Any disputes or challenges regarding bids will be settled by the auctioneer, and his decision will be final.

**Risk:** All animals are at owner's risk and become the property of the purchaser as soon as declared sold. Assistance will be given in loading and shipping of the animals, but no risk is assumed by anyone associated with the sale.

**Responsibility:** The seller is the responsible party for all recommendations and warranties. The sale manager and auctioneer are acting as agent only and are not responsible in any way, but will endeavor to protect the interest of both buyer and seller. The seller or anyone associated in the sale shall not be responsible in case of accident resulting in injury to anyone attending the sale.

**Breeder's Guarantee:** Females - cows represented as being "safe in calf" have been examined and declared safe by a licensed vet and will be accompanied by a Vet Certificate to this effect. They are considered breeders without further guarantee. Buyer has 24 - hour option to have a licensed vet examine the cow before the animal leaves the premises. Cows with calves at side shall be considered breeders also without further guarantee. No guarantee shall apply to sucking calves, or that females will carry calves full term nor that the calf carried will not be mummified. In no event shall the seller be responsible for more than the purchase price. The seller is not responsible for damage caused by foreign bodies after the animal has been sold nor for sickness not apparent at sale time.

**Registry Certificate:** Each animal is recorded or in the event of baby calves, breeder's certificates will be furnished in the Herd Registry of the ASA, excluding steers. All registrations will be transferred to new owner free of charge to buyers.



**Richfield Industries**

**80 Years**  
Family Owned & Operated



MADE IN U.S.A.

# Seed & Feed Containers

**Tom Campbell**

Agriculture Division Manager

Office 810-233-0440 ext 1253

Email [Orders@Agcontainer.com](mailto:Orders@Agcontainer.com)

Mobile 810-516-7779

visit us at [TopperHopper.com](http://TopperHopper.com)

3020 Airpark Dr. South Flint, MI 48507

**Applications:** Feed & seed storage indoors or out

**Capacity:** 1/2 Ton Cap., 1 Ton Cap., 2-1/2 Ton Cap

**Material:** All steel frame, Tough roto - molded tank

**Dimensions:** 31x41 x 72 H, 48x54x 84" H,  
72 x 72 x 108" H

## Series 45 (1 ton cap.)



Patent Pending all Rights Reserved

# Michigan Shorthorn Breeders Association Spring Sale

Show Date March 29, 2019 • Social Date March 29, 2019 @ 4:00 p.m. • Sale Date March 30, 2019 @ approximately 10:00 a.m.

Carla McLachlan, Sale Coordinator  
carla@lakesideshorthorns.com  
517-242-2395  
11224 23 Mile Road, Evart, MI 49631

Sale Management  
MI Shorthorn Breeders Association  
michiganshorthorns@gmail.com



[www.michiganshorthorns.com](http://www.michiganshorthorns.com)

## CONSIGNORS:

Kevin, Lynn, Ty, & Wyatt Cool  
Cool Cattle Company  
57064 Nottawa Rd  
Mendon, MI 49072  
269-760-8068 • lynnmariCool@gmail.com

Jeff Winkle  
Cedar Lane Farm  
5006 Gravel Pit Rd  
Cedarville, OH 45314  
937-694-1871 • cattlejock9@yahoo.com

James Angus  
Dingman Farms  
7301 South Ionia Rd  
Bellevue, MI 49021  
269-420-7783

Penny, Caleb, Seth & Courtney Vance  
Hale Farms  
6818 N Wheaton Rd  
Charlotte, MI 48813  
517-543-6656 • halefarms@gmail.com

Adam Ryder  
Hidden Drives Cattle Company  
216 W Polk Rd  
Ithaca, MI 48847  
989-621-7149 • adam200745@gmail.com

Carla McLachlan  
Lakeside Farm  
11224 23 Mile Road  
Evart, MI 49631  
517-242-2395 • carla@lakesideshorthorns.com

Sue McLachlan  
Lakeside Farm  
PO Box 68  
Hersey, MI 49639  
231-388-5273

Steve & Julie French  
Little Cedar Cattle Co.  
1264 Van Dyke Rd  
Beaverton, MI 48612  
989-798-8223

Kylie Pickard  
Pickard Farms & Cattle  
3762 Hammond Rd  
Hastings, MI 49058  
269-838-0594 • kypickard@gmail.com

Don & Jane Sisung Family  
Sisung Farms  
4022 N. Forest Hill Rd  
St. Johns, MI 48879  
989-224-2925 • halefarms@gmail.com

Jason Workman  
Twin Oak Farms  
915 St Rt 95  
Perrysville, OH 44864  
419-651-2442 • Caseih460@yahoo.com







LOT 501



LOT 502



DAM OF LOT 503

**501 PICK Heist 322F ET**

PB • MAR 2018 • ASA 4274568 • 322F • BULL

**SIRE:** *CYT Maxim 9202 ET*

**DAM:** *J&B Par Ann 866R*

*CF Solution X ET  
Mindemann Max Rosa 310 ET  
Shadybrook Royal Marc 32H  
SS Jealousy Par Ann 866*

**CONSIGNED BY PICKARD FARMS & CATTLE.** - Talk about a pedigree. Heist has the right genetics (100% Shorthorn) and will put your herd on the fast track. Pictures just can't do this gentle bull justice with his tremendous growth, great structure, and stylish look. His flushmate was reserve champion Shorthorn at the 2017 Michigan State Fair as a calf along with being named champion countless times in Mississippi. \* Retaining 50% semen interest. TH, PHA and DS Free by pedigree. BW 82 lbs WW 730 lbs

**502 CLF Revolver 1731 ET**

PB • NOV 2017 • ASA 4270711 • 1731 • BULL

**SIRE:** *CLF Foolin' Around 1401 ET*

**DAM:** *CLF Miss Buckeye 1403*

*WHR Sonny 8114  
SULL Fool Me 508 ET  
JA Commotion HC 0J04  
D&D Cindy Beauty 53U ET*

**CONSIGNED BY CEDAR LANE FARM.** - This Redneck roan Foolin' son has great structure, foot size and athletic ability while still having the power and shape we are looking for today. His dam is one of my favorites and the best milking cow we have raised. Revolver will add shape and correctness to his off spring and as he is a fall yearling will be ready for heavy service this year.

BW	WW	YW	CED	MILK	MRB	RE	FAT
2.5	48	75	6	18	-.05	.04	-.12

**503 HDCC Capt America ET**

PB • NOV 2017 • ASA 4265835 • E9 • BULL

**SIRE:** *HD Bloodstone 603 ET*

**DAM:** *HHSF Cherri 05 ET*

*CF Trump X  
NPS Desert Rose 004  
WHR Sonny 8114  
Mckee's ASL Cherri 742*

**CONSIGNED BY HIDDEN DRIVE CATTLE CO.** - Capt America ET has the advantage of age! Being a fall yearling he will be ready to cover a few more cows. This solid white bull combines a unique look and power into a very sound package. TH, PHA and DS Free.

BW	WW	YW	CED	MILK	MRB	RE	FAT
4.9	52	81	0	14	-.07	.22	-.11



LOT 504



LOT 505



LOT 506

**504 TOF Eve 24F**

PB • APR 2018 • ASA 4281451 • 8T24 • COW • OPEN

**SIRE: TOF Big Poppa**

SULL Payday 1507 ET  
TOF Bella #1

**DAM: TOF Madonna 110**

Byland Eclipse 7M3  
Byland Cindy Beauty6AFT18

BW	WW	YW	CED	MILK	MRB	RE	FAT
3	57	83	6	19	-.05	.07	-.12

**CONSIGNED BY TWIN OAK FARMS.**

- Here is a heifer out of one of our long term, maternal and strong cows, TOF Madonna. Even at this young age you can see her udder is set up perfect. She has a low birth weight but TOF Poppa in her to bring a higher weaning weight to your herd! She is extremely well balanced and moves very well in the ring. She is really calm, as the kids have worked with this one.

**505 DFS Fannie**

PB • FEB 2018 • ASA 4278584 • 811F • COW • OPEN

**SIRE: Struder's Cinch Up 25C**

ALTA Cedar Diablo 98U  
DSF Flossie 14A

**DAM: DFS Nandee**

Byland Top Gun 2G8  
Waukaru Nan Again 3131

BW	WW	YW	CED	MILK	MRB	RE	FAT
2.6	64	94	6	21	-.00	.05	-.08

**CONSIGNED BY DINGMAN FARMS.**

- DFS Fannie has not only show ring appeal, but a genetic package that has stood the test of time in many of the Shorthorn herds in the country. She is bold chested, stout hipped and complete in her design.

**506 DFS Marcia**

PB • FEB 2018 • ASA 4278582 • 804F • COW • OPEN

**SIRE: Struder's Cinch Up 25C**

ALTA Cedar Diablo 98U  
DSF Flossie 14A

**DAM: DFS Mabel**

Byland Top Gun 2G8  
Waukaru Margie 9160

BW	WW	YW	CED	MILK	MRB	RE	FAT
.7	67	100	11	18	-.01	.01	-.08

**CONSIGNED BY DINGMAN FARMS.**

- DFS Marcia has been at the top of our list all summer long. She is the maternal sister to the Reserved Champion Bull from the 2018 Michigan Beef Expo. She is extremely long spined, deep bodied, functional female. This is the type of heifer that herds can be built around.





**507 HDCC Cherri BS 05ET**

PB • NOV 2017 • ASA 4265836 • E19 • COW • OPEN

**SIRE:** HD Bloodstone 603 ET *CF Trump X  
NPS Desert Rose 004*  
**DAM:** HHSF Cherri 05 ET *WHR Sonny 8114  
Mckee's ASL Cherri 742*

BW	WW	YW	CED	MILK	MRB	RE	FAT
4.5	48	75	0	18	-.07	-.03	-.10

DAM OF LOT 507

**CONSIGNED BY HIDDEN DRIVE CATTLE CO.** - Cherri BS 05 ET is a big stout redneck roan heifer. The Cherri's seem to get the job done. We will have bred the heifer to NBS Low Rider and will have confirmation available sale day. Low Rider semen is no longer available, so this will be a real bonus!



**508 Lakeside Fantastic 702**

PB • MAR 2017 • ASA 4258997 • 702 • COW • BRED

**SIRE:** MSC Sarge 1305 *A&T Captain Obvious 606S  
MV Trumps Fool 1002 ET*  
**DAM:** Lakeside Fantastic 206 *A&T Captain Obvious 606S  
Lakeside Royal Fantastic 601S*

BW	WW	YW	CED	MILK	MRB	RE	FAT
3.1	54	86	8	20	.04	-.15	-.10

**CONSIGNED BY LAKESIDE FARM - CARLA MCLACHLAN.** - Fantastic 702. Red, Polled. When you look over her pedigree you will find she has a double dip of Captain Obvious 606S. This super maternal female is carrying her first calf by TURNERCRLH Deception 2 (x4199715) and will calve before the sale. You can take home two for the price of one! We have used Deception for a couple of seasons here at Lakeside and have been really happy with the calves. They get here with ease, bounce right up and get to growing! Take this young gal and her calf home. AI'ED 6/11/18 to TURNERCRLH Deception 2



**509 Hales Eskimolady PAH 148**

SH+ • AUG 2018 • ASA AR4281211 • 148 • COW • OPEN

**SIRE:** Proud As Hale 144 *R-C WG Damn Proud  
Hales Orange Girl M 220*  
**DAM:** Hales Eskimolady IC 945 *SFSM Icon A1  
Schunks Eskimolady*

BW	WW	YW	CED	MILK	MRB	RE	FAT
2.4	56	82	7	18	.03	.27	-.10

SIRE OF LOT 509

**CONSIGNED BY HALE FARMS.** - This one may be young, but she has the whole world ahead of her. The potential is there as she combines all the right pieces phenotypically and is backed by our popular leading herd sire Proud As Hale. These Proud As Hale females don't disappoint thus we continue to use him with great confidence. You'll see what we mean when you latch onto this one.



**510 Hales SIS Proud Wavadeen 908**

SH+ • JUN 2018 • ASA AR4280093 • 908 • COW • OPEN

**SIRE:** Proud As Hale 144 *R-C WG Damn Proud  
Hales Orange Girl M 220*  
**DAM:** Hales Blue AV 693 *7L Augusta Vision 8410 ET  
Comm Simmi*

BW	WW	YW	CED	MILK	MRB	RE	FAT
2.2	47	68	7	17	-.04	.23	-.11

MATERNAL SIB TO LOT 510

**CONSIGNED BY HALE FARMS & SISUNG FARMS.** - Lights, camera, action! Here is a genetic package that is sure to catch your eye because of her flashy phenotype and proven pedigree. She is a 3/4 blood ShorthornPlus out of our failsafe Wavadeen cow. It is very evident that the Wavadeen style and extension shows through on this one. If you are looking for color, here she is. Sired by our 2-time Denver division winner Proud As Hale. If you want to play in a younger division, check her out



LOT 511



LOT 512



SIRE OF LOT 513

**511 Cool Mona Lisa Trixie**

SH+ • MAY 2018 • ASA AR4276716 • 5258 • COW • OPEN

**SIRE:** MAV Bellringer 804U

GFS Creole 9590 ET  
MAV Belara 649S

**DAM:** Cool Mona Lisa Nikki 55 E ET

Man Among Boys  
SULL Roan Mona Lisa

BW	WW	YW	CED	MILK	MRB	RE	FAT
2.2	48	72	9	21	-.10	.10	-.07

**CONSIGNED BY COOL CATTLE COMPANY.**

- This May heifer is already a class winner and the Reserve Champion Bred and Owned Shorthorn heifer at the Michigan Winter Classic. She is show ready. Her dam was top five overall bred and owned heifer at the 2016 Michigan Winter Classic. We would love to take this heifer and her new owner to the 2019 Shorthorn Junior Nationals in TN! TH, PHA, DS FREE

**512 TOF Whisper 23F**

SH+ • APR 2018 • ASA AR4281450 • 8T23 • COW • OPEN

**SIRE:** TOF Big Poppa

SULL Payday 1507 ET  
TOF Bella #1

**DAM:** TOF 19-89

BW	WW	YW	CED	MILK	MRB	RE	FAT
.6	49	69	10	17	.29	.22	-.03

**CONSIGNED BY TWIN OAK FARMS.**

- This Shorthorn Plus is out of an excellent styled Angus cow. She is a solid built heifer, with lots of great bone, appeal and depth. She will put color and style into your herd.

**513 HDCC Tulip's Threat**

SH+ • APR 2018 • ASA AR4282047 • F3 • COW • OPEN

**SIRE:** JSF Threat 195D

Leveldale Righteous 084 ET  
JSF Blue Belle 94Y

**DAM:** Broken B's Tulip Rose 747 ET

WHR Sonny 8114  
SULL Rose Tip 6175 ET

BW	WW	YW	CED	MILK	MRB	RE	FAT
2	53	82	7	15	.10	.08	-.08

**CONSIGNED BY HIDDEN DRIVE CATTLE CO.**

- Tulips Threat is by the Reserve Champion Shorthorn Plus bull at the 2017 NWSS. Crossing him with the great Rose cow family is a not miss combination!



# M BEEF

March 29-31<sup>st</sup>

PAVILION FOR AGRICULTURE & LIVESTOCK  
EDUCATION MICHIGAN STATE UNIVERSITY, EAST  
LANSING  
IN CONJUNCTION WITH THE MICHIGAN BEEF EXPO

Michigan Beef Expo Educational Focus

Sponsored by:



## Expo Youth Contests

All Junior Exhibitors, 4-H and FFA members, ages 8 to 21 are invited to participate. Any youth who has participated in any post-secondary university, college, junior college, or technical school) competitive event of a similar nature is ineligible to compete in this contest. Age is determined as of 1/1/2019.

**JUNIOR DIVISION: 8-13 YEARS OF AGE**

**SENIOR DIVISION: 14-21 YEARS OF AGE**

### ESSAY CONTEST

Junior division entries must be a minimum of 250 words. Senior division entries must be a minimum of 500 words. Evaluation will be based on (1) originality and creativity, (2) neatness, legibility (typed copy is preferred), grammar and spelling, (3) completeness of the discussion of the topic, (4) accuracy of information, and (5) thoroughness. Include cover page with exhibitor name, division, and resources used. **Senior Topic:** "Select and research a disease in cattle" **Junior Topic:** "Select and research a breed of cattle." **Entries in this category must be submitted by Friday, March 22, 2019. Essay entries will not be accepted on site.**

### PHOTOGRAPHY CONTEST

Contestants should submit one entry no smaller than 3" x 5" and no larger than 8" x 10". All entries must be matted, framed, or mounted. Entries will be judged on quality of photograph, originality of shot/pose, and overall audience appeal. The photograph must be the work of the youth participant. Please include your name and division on the back of the entry.

**NEW THIS YEAR:** we will be providing a theme for the photography submissions. **Photography Topic:** "Black and White Images" Entries should include cattle.

### GRAPHIC DESIGN CONTEST

Create a promotional flier or brochure (8 1/2" x 11") about designated topic. This piece must be original work. The entries will be judged on the following areas: originality, message, attracts attention, use of space and design. Please include your name and division on the project (front or back). Winner's artwork may be used in 2019 promotions. **Senior Topic:** Select either breeding stock or market animals and create a piece outlining how to select cattle. Be sure to highlight traits that are imperative to producer profitability and success in the showing. **Junior Topic:** Create a graphic design piece the describing reasons you enjoy showing cattle".

### STOCKMAN'S CONTEST – SATURDAY, MARCH 30, 2019

This contest will include a quiz that will test the participants general knowledge and beef industry. The quiz will be available Saturday, March 30th from 10am - 3pm.

Mailed entries should be postmarked by Friday, March 22 to Katy Kesler 1520 Mt Vernon Ave, East Lansing, MI 48823 or submit on site starting at 10:00 am on Friday, March 29th until 12:00 pm on Saturday, March 30th in the classrooms at the MSU Pavilion. Winners will be announced at 3:30pm in the educational classrooms on Saturday, March 30<sup>th</sup>.

Questions and emailed entries should be directed to Katy Kesler: keslerka@msu.edu • 616.916.5076 or Carla McLachlan: mclachl2@msu.edu

B

## 2019 MSU Block and Bridle Livestock Judging Contest

In conjunction with Michigan Beef Expo

**FRIDAY, March 29<sup>th</sup> 3:00 PM**

Registration at 2:00 PM



3 Cattle Classes • 1 Hog Class • 1 Sheep Class • 1 Goat Class

<b>SENIOR (14 &amp; up)</b>	<b>JUNIOR (13 &amp; under)</b>
2 sets of Reasons	1 set of Reasons
1 Questions class	2 Questions class

ENTRY FEE: \$20 per person    ENTRIES postmarked by March 23<sup>rd</sup>  
LATE ENTRY FEE: \$30 per person; accepted on day of contest

Visit the MSU Block and Bridle website: [www.msu.edu/~bbclub.com](http://www.msu.edu/~bbclub.com)  
for rules and entry form.



DAM OF LOT 514

SIRE OF LOT 515



**514 HDCC Cherri's Monopoly**

SH+ • APR 2018 • ASA AR4282048 • F65 • COW • OPEN

**SIRE: Monopoly**

*Heat Wave  
W T F Ruth Medina  
WHR Sonny 8114  
Mckee's ASL Cherri 742*

**DAM: HHSF Cherri 05 ET**

BW	WW	YW	CED	MILK	MRB	RE	FAT
3.8	45	69	2	11	.05	.13	-.07

**CONSIGNED BY HIDDEN DRIVE CATTLE CO.** - Cherri's Monopoly is a unique blue roan female that should turn into the type of cow that can make females or good steers.

**515 WIL Proud Cherri's Fool**

SH+ • APR 2018 • ASA AR4276399 • 802 • COW • OPEN

**SIRE: JSF Threat 195D**

*Leveldale Righteous 084 ET  
JSF Blue Belle 94Y  
Jake's Proud Jazz 266L  
WIL BB's Cherrie 205Y*

**DAM: WIL Proud Cherri**

BW	WW	YW	CED	MILK	MRB	RE	FAT
.4	49	74	10	18	.10	.21	-.08

**CONSIGNED BY HIDDEN DRIVE CATTLE CO.** - Proud Cherri's Fool is another great female by the Reserve Champion Shorthorn Plus bull at the 2017 NWSS. JSF Threat 195D crossed with the great Cherri cow family is another no miss combination!

**516 HDCC Belle's Red Lady**

SH+ • MAR 2018 • ASA AR4282046 • F17 • COW • OPEN

**SIRE: Man Among Boys**

*Monopoly  
59T  
JSF/RB Proud Jazz 35W  
JSF 206*

**DAM: JSF Red Belle 106Y**

BW	WW	YW	CED	MILK	MRB	RE	FAT
2.2	46	65	9	13	.11	.37	-.06

**CONSIGNED BY HIDDEN DRIVE CATTLE CO.** - Belle's Red Lady is a moderate heifer backed by all the cow power of the Judgles Shorthorn Farms with a clubby twist of MAB.





Dam HHSF Cherri 05ET

**518 3 Embryos - HHSF Cherri 05ET**

PB • ASA 4092849

**SIRE:** CF Solution X ET *CF Trump X  
NPS Desert Rose 004  
WHR Sonny 8114  
Mckee's ASL Cherri 742*

**DAM:** HHSF Cherri 05ET

SIRE EPDS

BW	WW	YW	CED	MILK	MRB	RE	FAT
4.6	65	102	2	10	.12	-.07	-.11

DAM EPDS

BW	WW	YW	CED	MILK	MRB	RE	FAT
3.5	51	79	3	17	-.03	-.06	-.10

**CONSIGNED BY HIDDEN DRIVE CATTLE CO. - Service Sire CF Solution X ET • ASA 4072518**  
*The Solution x Cherri mating has proven itself over and over again at the highest level. Easy choice if you want to compete in the ring.*



Dam LCCC Augusta Pride Ava989 ET

**519 3 Embryos - LCCC Augusta Pride Ava989 ET**

PB • ASA 4152171

**SIRE:** NBS Low Rider 42W ET *SR Red Riders Drive  
NBS Daphne 42M  
Little Cedar Aviator 503X  
WF Image of Augusta Pride ET*

**DAM:** LCCC Augusta Pride Ava989 ET

SIRE EPDS

BW	WW	YW	CED	MILK	MRB	RE	FAT
3.4	47	80	4	27	.01	-.08	-.11

DAM EPDS

BW	WW	YW	CED	MILK	MRB	RE	FAT
4.7	58	91	2	19	-.05	-.10	-.11

**CONSIGNED BY COOL CATTLE CO. - Service Sire NBS Low Rider 42W ET • ASA 4179969**  
*Offering 3 conventional embryos. LCCC Augusta Pride Ava989 ET was the 2009 Michigan Winter Classic Reserve Supreme Heifer. The embryo sire is NBS Low Rider 42W ET. Low Rider semen is no longer available on the open market. His daughters are winning shows. Aviator daughters are winning shows and producing winning offspring for top breeders across the country. A son of Low Rider was named Grand Champion Shorthorn Bull at The Illinois State Fair, American Royal and the North American. We had a really good flush or we wouldn't be offering these embryos for sale. Donor - TH, PHA, & DS Free*



DAM HD Lakota Rose 112ET

**520 4 Embryos - HD Lakota Rose 112 ET**

PB • ASA 4178962

**SIRE:** Mapleton Colonel Gus 71U *Eionmor Mr Gus 85C  
Mapleton Julie 636S  
JG Red Cloud  
NPS Desert Rose 004*

**DAM:** HD Lakota Rose 112ET

SIRE EPDS

BW	WW	YW	CED	MILK	MRB	RE	FAT
1.5	40	60	4	26	-.14	-.03	-.10

DAM EPDS

BW	WW	YW	CED	MILK	MRB	RE	FAT
5.3	69	102	0	18	-.01	-.12	-.11

**CONSIGNED BY LITTLE CEDAR CATTLE CO. - Service Sire Mapleton Colonel Gus 71U • ASA 4155032**  
*Offering 4 conventional unsexed embryos. This one-of-a-kind mating will produce a calf that is desirable and marketable whether a heifer or a bull. Build your breeding program!*



**521A 10 Units - RS DV72901 034 04**

**521B 10 Units - RS DV72901 034 04**

PB • ASA 4078267

**SIRE: RS DV 729 01**

*Dunbeacon Venture  
RR Girl 34TH*

**DAM: RS Girl 57TH**

*Sutherland Titleist 269 ET  
RR Girl 38TH*

BW	WW	YW	CED	MILK	MRB	RE	FAT
-1.9	54	77	14	21	.23	-.32	-.06

**CONSIGNED BY LAKESIDE FARM - SUE MCLACHLAN.** - Offering 2 packages of 10 Units. This 3 time pacesetter sire, RS 034, is from the heart of the Late Rob Sneed program. Contact Sue McLachlan for additional details.



**523 5 Units - SULL Wingman 7049 ET**

PB • ASA 4134267

**SIRE: WHR Sonny 8114**

*CF Trump X  
WR4 Rodeo Cumberland 3R52*

**DAM: NPS Roses Rider 031 ET**

*SR Red Riders Drive  
KA'BA Rose T90*

BW	WW	YW	CED	MILK	MRB	RE	FAT
3.6	58	93	6	23	-.06	-.16	-.11

**CONSIGNED BY LITTLE CEDAR CATTLE CO.** - Full brother to Aviator; his semen sold in the 2019 Denver sale for \$200/unit! Semen will be at the sale site, bring your tank to the Expo to save on shipping!



**524 5 Units - Little Cedar Final 4 ET**

PB • ASA 4218236

**SIRE: SULL Red Reward 9321**

*TEGM Red Advantage 100T  
MCV Margie Million 503Q*

**DAM: Little Cedar Lillian 700X**

*WHR Sonny 8114  
ALTA Cedar Lillian 6TH*

BW	WW	YW	CED	MILK	MRB	RE	FAT
-.6	48	71	11	14	-.08	.00	-.12

**CONSIGNED BY LITTLE CEDAR CATTLE CO.** - Sire of several quality class and division winners the last two years. Look at his numbers for calving ease! Semen will be at the sale site, bring your tank to the Expo to save on shipping!



**525 5 Units - LCCC QS Proud Augustus 707**

PB • ASA 4125769

**SIRE: DFS Red Rider 844 ET**

*SR Red Riders Drive  
Mckee's HD Pet 45*

**DAM: HS RSFGW Augusta Pride465 ET**

*CF Trump X  
CCS Augusta Pride 330H ET*

BW	WW	YW	CED	MILK	MRB	RE	FAT
.7	34	56	10	20	-.22	.05	-.12

**CONSIGNED BY LITTLE CEDAR CATTLE CO.** - This popular Denver show bull sold to Canada; semen hasn't been offered in U.S. until recently. Use him for calving ease and quality. Semen will be at the sale site, bring your tank to the Expo to save on shipping!





**526 5 Units - Little Cedar Churchill 414 ET**

PB • ASA 4082335

**SIRE: WHR Sonny 8114**

*CF Trump X  
WR4 Rodeo Cumberland 3R52  
AR SU LU Otis ET  
Mckee's PD Cherri 54TH*

**DAM: Mckee's ASK Cherri 742**

*Daughter of Churchill*

BW	WW	YW	CED	MILK	MRB	RE	FAT
2.8	46	69	4	20	-.03	-.12	-.10

**CONSIGNED BY LITTLE CEDAR CATTLE CO.** - Full brother to the famous show ring champion Cherri 2-5. His daughter pictured proves he'll produce winning show cattle! Semen will be at the sale site, bring your tank to the Expo to save on shipping!



**527 5 Units - Little Cedar Mackinac**

PB • ASA 4048823

**SIRE: DFS Red Rider 844 ET**

*SR Red Riders Drive  
Mckee's HD Pet 45  
LittleCedar The Sting  
GS Prairie Pearl D344*

**DAM: Little Cedar Sweet Pearl**

BW	WW	YW	CED	MILK	MRB	RE	FAT
2.9	54	79	5	23	-.13	-.17	-.10

**CONSIGNED BY LITTLE CEDAR CATTLE CO.** - Outcross Sire who produces both great females and bulls. Semen will be at the sale site, bring your tank to the Expo to save on shipping!

Visit us on-line at: [www.michiganshorthorns.com](http://www.michiganshorthorns.com) and like us on Facebook

**Terms and Conditions**

Terms of sale are cash, payable to the clerk following the sale and before cattle are removed from the premises.

**Billed Accounts:**

All billed accounts are due 10 days following the sale.

**Health:**

Buyers should make themselves aware of the health requirements of their respective states. All cattle have been BVD tested negative. All animals entered in the sale will be tested for TH PHA and DS or be Free by parentage or provide details regarding status.

**Liability:**

Each animal will be at the buyer's risk as soon as sold. Neither the owners, employees, auctioneer, sale consultant, sale managers nor other affiliated personnel can be held responsible for any accidents, but will make every effort to provide for the safety and comfort of those attending.

**Breeding Guarantee:**

The Standard Breeding Guarantee as endorsed by the American Shorthorn Assn. will be followed.

**Registration and Transfer:**

All animals sell with completed registration in the hands of the sale manager/coordinator.

**Announcements:**

Announcements from the auction block take precedence over all printed material in this catalog.

Michigan Shorthorn Breeders Association

[michiganshorthorns@gmail.com](mailto:michiganshorthorns@gmail.com)

3956 Ionia Road

Bellevue, MI 49021

# Coverage on another level.

When you work with GreenStone on your risk management plan, you're getting more than an insurance policy. You're getting a team of industry experts, all working with your best interests in mind.

From revenue protection to field crops, we build coverage solutions to suit your unique needs.

Contact your local branch to get started.

GreenStone is a proud supporter of the Michigan Beef Expo.

**800-444-FARM**



[www.greenstonefcs.com](http://www.greenstonefcs.com)



GreenStone FCS is an equal opportunity provider and employer.

# Michigan Angus Breeder's Futurity

Show Date March 29, 2019 - 9:00 am • Sale Date March 30, 2019

## 60 TH ANNUAL MICHIGAN ANGUS FUTURITY SHOW SALE

### Sale Management

Evan Boehmer

Singletreefarms1@gmail.com

517-652-3065

6125 Matthews Rd. Olivet, Mi. 49076

Auctioneer: Bill Sheridan

517-676-9800

MichiganAngus.org



## CONSIGNORS:

Kevin Beckington

KB Angus

6658 Beeler Rd

Merritt, Michigan 49667

734-368-8430

Lots: 106

Mark Benaske

R-Value Farms

2800 E Vernon Rd

Rosebush, Michigan 48878

517-204-4747 • Mark@RValueFarms.com

Lots: 105, 119

Dan Vaassen

Vaassen Angus Farm

7650 Waters Rd

Ann Arbor, Michigan 48103

734-645-2496 • davaassen@aol.com

Lots: 118

Dennis Hutchings

Hutchings Registered Angus

12155 North Ave

Bellevue, Michigan 49021

269-758-3190 • Mhutch84@yahoo.com

Lots: 112, 113

John Dawson

Dawson Farms

9296 Pulaski Rd

Hanover, Michigan 49241

517-524-8941 • DawsonFarms@frontiernet.net

Lots: 116, 117

Chris Pranger

Eastview Angus Farms

827 CR 10

Corruna, Indiana 46730

260-760-9512 • Chris@prangerent.com

Lots: 107, 108, 114, 115

Craig Pollington

CC Angus

23315 30th Avenue

Marion, Michigan 49665

231-429-8336 • tg.cap1@gmail.com

Lots: 124

Monte Bordner

Bordner Angus Farm

68730 County Farm Rd

Sturgis, Michigan 49091

269-506-5109 • monte@bordnerfarms.com

bordnerfarms.com

Lots: 101, 102, 109, 110

Dave Lutchka

Lutchka Angus

1439 Francisco Rd

Grass Lake, Michigan 49240

517-522-4596 • davesbulls4u@gmail.com

Lots: 103, 104, 120

Merle Boehmer

Hy-View Angus

2690 Holt Rd

Williamston, Michigan 48895

517-655-4265 • mboeh99@gmail.com

Lots: 111

Justin Ruggles

2337 Phillips Rd

Kingston, Michigan 48741

989-827-9495 • jtrugs@gmail.com

Lots: 121, 122

Bob Zellmer

Highbanks Angus

4932 Lawrence Rd

Nashville, Michigan 49073

269-945-7796 • bob@highbanksangus.com

Lots: 123



**101 BAF Blackcap Heiress 813F**

PB • OCT 2018 • AAA 19345342 • 813F • HFR • OPEN

**SIRE: V A R Generation 2100** *Connealy Consensus 7229  
Sandpoint Blackbird 8809*

**DAM: G A R High Design 781** *GAR High Design  
G A R 5050 New Design 2199*

CED	BW	WW	YW	MILK	MRB	\$B	CEM
11	.1	55	96	28	1.07	141.05	10

**CONSIGNED BY BORDNER ANGUS FARM.** - 813F is a Embryo Daughter of VAR Generation 2100 from the dam of our High Security bull. Another fancy sr. heifer calf prospect that can be shown for 2 years.

**102 BAF Blackcap Heiress 812F**

PB • OCT 2018 • AAA 19345341 • 812F • HFR • OPEN

**SIRE: TEX Playbook 5437** *Basin Payweight 1682  
Rita 1C43 of 9M26 Complete*

**DAM: G A R High Design 781** *GAR High Design  
G A R 5050 New Design 2199*

CED	BW	WW	YW	MILK	MRB	\$B	CEM
14	1.1	51	87	36	1.02	120.07	13

**CONSIGNED BY BORDNER ANGUS FARM.** - 812F is an embryo daughter of TEX Playbook from the Dam of our High Security Bull. A fancy Sr. Heifer calf that can be shown for 2 years.



SIRE OF LOT 103



SIRE OF LOT 104

**103 LA Double XL Madison 2618**

PB • MAY 2018 • AAA 19190045 • 2618 • HFR • OPEN

**SIRE: M A R Double XL 320** *A A R Ten X 7008 S A  
CAR Miss Amy 591*

**DAM: L A Lady Madison 3612** *Sitz Madison 10477  
L A Lady 2500 1608*

CED	BW	WW	YW	MILK	MRB	\$B	CEM
7	2.1	59	94	18	.30	127.21	11

**CONSIGNED BY LUTCHKA ANGUS.** Madison is stout and thick topped and has a great disposition. Her 78 pound actual birth weight and top 25% CEM go along with above breed average EPDs for WW(25%), YW, SW, \$F and \$B, to make Madison a solid prospect for your herd.

**104 LA Lady Bullseye 2218**

PB • APR 2018 • AAA 19190041 • 2218 • HFR • OPEN

**SIRE: Mogck Bullseye** *MOGCK Sure Shot  
Mogck Mary 1255*

**DAM: LA HD Frontier Lady 1916** *Schiefelbein HD 1241  
L A Frontier Lady 4003*

CED	BW	WW	YW	MILK	MRB	\$B	CEM
7	.5	61	104	38	.41	156.95	10

**CONSIGNED BY LUTCHKA ANGUS.** An excellent EPD profile combines with moderate frame, structural correctness, and a sweet disposition to make this heifer an excellent addition for your herd.





### 109 BAF Blackcap 701E

PB • JAN 2017 • AAA 19345340 • 701E • HFR • BRED  
**SIRE:** V A R Generation 2100 *Connealy Consensus 7229*  
*Sandpoint Blackbird 8809*  
**DAM:** BAF Blackcap 412B *A A R Ten X 7008 S A*  
*Bo Bo Blackcap 158U*

CED	BW	WW	YW	MILK	MRB	\$B	CEM
7	1.2	59	108	24	-	-	10

**CONSIGNED BY BORDNER ANGUS.** - 701E is a Var Generation 2100 daughter from a full sister to the 419B cow we are selling. A thick moderate framed heifer sells bred to our rampage son. P.E. 2/15/18 - 8/10/18 to BAF JSF Rampage 6001 (AAA 18563706)

### 110 BAF Blackcap 419B

PB • OCT 2014 • AAA 19028301 • 419B • HFR • BRED  
**SIRE:** A A R Ten X 7008 S A *Mytty In Focus*  
*A A R Lady Kelton 5551*  
**DAM:** Bo Bo Blackcap 158U *Woodhill Foresight*  
*Bricton Blackcap 5131*

CED	BW	WW	YW	MILK	MRB	\$B	CEM
1	-.3	55	103	26	1.02	131.31	12

**CONSIGNED BY BORDNER ANGUS.** - 419B is a deep bodied daughter of 10X from our 158U Donor cow. Her EPD's rank in the top 30% of the breed, she sells bred to our Rampage son from the dam of High Security. P.E. 2/15/18 - 8/10/18 to BAF JSF Rampage 6001 (AAA 18563706)

### 111 Hy-View Phantom 8104

PB • FEB 2018 • AAA 19346896 • 419B • BULL  
**SIRE:** Hy-View Phantom *Sankeys Lazer 609 of 6N*  
*Reidoca Barbara 515*  
**DAM:** Hy-View Susie 104 *S A V Final Answer 0035*  
*G A R Expectation 3471*

CED	BW	WW	YW	MILK	MRB	\$B	CEM
3	1.5	68	113	22	.67	152.38	4

**CONSIGNED BY PENDING.** - Performance, muscle and docility in a great genetic package. A Hy-View Phantom bull out of a Final Answer daughter. Phantom cattle are known for Carcass Weight, S Feed, SW and SB values. This bull will produce calves that wean heavier and have tremendous yearling weights. His full brother had an actual yearling weight of 1,404 #. His BW was 62 #, Wean Wt was 784.

### 112 HKA Double Duty 812

PB • APR 2018 • AAA 19169105 • 812 • BULL  
**SIRE:** Hutch Duty Force 617 *R B Tour of Duty 177*  
*Hutch Pioneer Girl 017*  
**DAM:** Hutch Ms Safeguard 512 *PA Safeguard 021*  
*Hutch Payweight Lady 215*

CED	BW	WW	YW	MILK	MRB	\$B	CEM
4	3.5	82	136	26	.73	179.16	3

**CONSIGNED BY HUDGINS KENYON ANGUS.** - TOP EPD's, eye appeal and an easy mover this bull has it all. Adj. ww of 796 puts his weaning ratio at 135. Deep bodied, heavy boned and structurally correctness all the way. With bloodlines like Payweight, Vermillion Dateline 7078, SAV Final Answer and RB tour of Duty he is a sure bet to have impressive progeny.



### 113 HKA Rampaged Bird 820

PB • MAR 2018 • AAA 19169097 • 820 • BULL  
**SIRE:** Hutch Rampage 674 *Quaker Hill Rampage OA36*  
*Hutch Queen Conversion 374*  
**DAM:** Hutch Free Bird 1120 *Hutchings Freedom 613*  
*Hutchings Ms Advantage 122*

CED	BW	WW	YW	MILK	MRB	\$B	CEM
2	2.4	54	86	28	.61	128.89	1

QUAKER HILL  
RAMPAGE OA36

**CONSIGNED BY HUDGINS KENYON ANGUS.** - This bull stands out with eye appeal, being heavily muscled, powerfully constructed and carries some top of the line maternal EPD's. With his long body and mass he will put growth into his offspring. Coming from his bloodlines like Quaker Hill Rampage, TC freedom and TC Advantage he will not disappoint.



**114 EvAF Extra Cash 814**

PB • FEB 2018 • AAA 19191245 • 814 • BULL

**SIRE:** *Styles Cash R400* *Barstow Cash*  
*Plainview Lassie 71B*  
**DAM:** *EvAF Jestress 504* *KB-Carcass Merritt A02*  
*EvAF Jestress 922*

CEM	\$B	MRB	MILK	YW	WW	BW	CEM
3	151.73	.68	22	112	64	4.2	1

SIRE OF LOT 114

**CONSIGNED BY EASTVIEW ANGUS FARM.** - Extra Cash 814 is a herd sire that will add growth and carcass value to a calf crop. Another stylish son of Styles Cash R400 with ww and yw numbers in the top 15% of the breed. This bull comes from our Jestress cow family backed by TC Total and 814 carries solid carcass traits placing him in the top 30% of the breed for Marbling and RE.

**115 EvAF Extra Cash 809**

PB • FEB 2018 • AAA 19191261 • 809 • BULL

**SIRE:** *Styles Cash R400* *Barstow Cash*  
*Plainview Lassie 71B*  
**DAM:** *EvAF Jestress 1922* *S A V Pioneer 7301*  
*EvAF Jestress 922*

CEM	\$B	MRB	MILK	YW	WW	BW	CEM
9	107.38	.70	28	84	50	1.0	3

**CONSIGNED BY EASTVIEW ANGUS FARM.** - Extra Cash 809 is a smooth shouldered calving ease bull that can be used confidently on heifers. He descends from our highly productive Jestress cow family that has produced several bulls as well as replacement females in our herd. 809 has the performance and style of his sire with very good carcass traits, placing him in the top 30% in the breed for marbling and top 20% for RE.



**116 DF Remedy F398**

PB • FEB 2018 • AAA 19196173 • F398 • BULL

**SIRE:** *CTS Remedy 1T01* *Connealy Thunder*  
*CTS 7V0s Bellemere Maid 9T02*  
**DAM:** *DF Priscilla D398* *Connealy Consensus 7229*  
*Boyd Piscilla k1179*

CEM	\$B	MRB	MILK	YW	WW	BW	CEM
9	154.09	.44	31	113	58	.7	6

SIRE OF LOT 116

**CONSIGNED BY DAWSON FARMS.** - DF Remedy F398 is a sound structured, deep bodied, calving ease bull. His actual birth weight was 76 lbs. and his weaning weight was 606 lbs at 6 months of age. His dam is a first calf heifer from our Priscilla family.



**117 DF Cash F356**

PB • JAN 2018 • AAA 19220896 • F356 • BULL

**SIRE:** *Barstow Cash* *Sitz Dash 10277*  
*Barstow Queen W16*  
**DAM:** *DF Lucy Z261* *EXAR 263C*  
*DF Lucy 9184*

CEM	\$B	MRB	MILK	YW	WW	BW	CEM
13	133.87	.49	29	110	58	.3	11

SIRE OF LOT 117

**CONSIGNED BY DAWSON FARMS.** - DF Cash F356 is a fast growing, calving ease bull. He is a sound structured, good footed, deep bodied calving ease bull. He is out of a top producing Lucy cow and has a great disposition. He will add growth potential to your herd and is outcrossed to most current pedigrees.





LOT 118



LOT 119



SIRE OF LOT 120

**118 VAF Surveillance 0468**

PB • JAN 2018 • AAA 19214215 • 468 • BULL

**SIRE:** PVF Surveillance 4129 B C Lookout 7024  
 PVF Ellen 9100  
**DAM:** V A F Bardot 1046 V A R Reserve 1111  
 VAF Bardot 104

CED	BW	WW	YW	MILK	MRB	\$B	CEM
3	3.3	55	94	19	.19	81.54	4

**CONSIGNED BY VASSEN ANGUS FARMS.**

- We believe 0468 is one of the most complete bulls we have ever produced. This bull is thick, sound, deep, good footed, smooth shouldered, and clean fronted. Take the time to look at and study this bull and his real numbers: 76lbs. BW out of a first calf heifer, 885 actual weaning weight and he weighed 1250 lbs on 12-29-2018. If you're looking to add pounds, soundness, and style to your calves don't overlook VAF Surveillance 0468.

**119 RVF-Granite-Margie-E128**

PB • DEC 2017 • AAA 19036931 • E128 • BULL

**SIRE:** Connealy Black Granite Connealy Consensus 7229  
 Eura Elga of Conanga 9109  
**DAM:** SydGen Margie 0789 SydGen Trust 6228  
 SydGen Margie 7849

CED	BW	WW	YW	MILK	MRB	\$B	CEM
6	1.2	65	116	34	1.04	150.56	7

**CONSIGNED BY R-VALUE FARMS.**

- "His sire calves are born easily and his EPD's are nearly to good to believe, but backs them up with the ability to transmit extra muscle, power and mellow disposition. Actl. BW 83 Actl. WW 808 Actl. YW 1310"

**120 LA Right Cross HD 1217**

PB • APR 2017 • AAA 18890602 • 1217 • BULL

**SIRE:** Schiefelbein HD 1241 Sitz Upward 307R  
 Frosty In Focus 2278  
**DAM:** LA Right Cross Lady 415 SCR Right Cross 70024  
 L A Jazzie Lady 3309

CED	BW	WW	YW	MILK	MRB	\$B	CEM
11	.8	61	98	33	.65	126	8

**CONSIGNED BY LUTCHKA ANGUS.**

- 1217 is stout, thick and correct in addition to having a good disposition. His EPD profile is an excellent combination of calving ease and growth. With this bull you can have calving ease without sacrificing growth and dollars values in a mature package that is ready to go out and work for you now. He ranks in the Top 3% SW, Top 10% Milk and SC, Top 15% CEM and BW, Top 20% WW, Fat and Doc, Top 25% SG and SYG, and in addition, 1217 meets the criterion for CAB Target the Brand with Marb and SQG at Top 35%

**121 RG3 Everelda Entense 811**

PB • MAR 2018 • AAA 19345057 • 811 • HFR • OPEN

**SIRE: PVF Insight 0129**

S A V Brilliance 8077  
PVF Missie 790

**DAM: MSU Everelda Entense 8141**

S A V Pioneer 7301  
SH Ever Entense 8141

CED	BW	WW	YW	MILK	MRB	\$B	CEM
8	1.5	57	103	25	.35	132.58	8

**CONSIGNED BY JUSTIN RUGGLES.**  
RG3 Everelda Entense 811 has been an eye catcher since she hit the ground last spring. Her mother is an SAV Pioneer daughter who has been very successful in our herd since she was purchased at the 2011 Beef Expo from MSU. This female is a big bodied, stylish heifer who would make a great show heifer and an excellent long-term breeding piece.

**122 RG3 Lady Agnes 801**

PB • JAN 2018 • AAA 19342484 • 801 • HFR • OPEN

**SIRE: V A R Generation 2100**

Connealy Consensus 7229  
Sandpoint Blackbird 8809

**DAM: H A Lady Agnes 406**

DDA Dameron Northern Light  
C A Pioneer Lady Agnes 406

CED	BW	WW	YW	MILK	MRB	\$B	CEM
1	3.2	68	119	25	.44	150.23	8

**CONSIGNED BY JUSTIN RUGGLES.**  
RG3 Lady Agnes 801 is a stout, deep bodied female that combines performance and power. Her dam was purchased as a bred heifer from the Tuggle Angus program. Her sire, VAR Generation, is in the top 10% for SB and top 15% for SF Values. This female will be a great breeding piece for your herd.

**123 Highbanks Block Party V15-F22**

PB • MAR 2018 • AAA 19204958 • F22 • BULL

**SIRE: Woodhill Block Party AP**

CB Block Party 156  
Woodhill Evergreen 22P-W269

**DAM: Highbanks Evergreen S15-U118**

Oak Row Traveler 004 2506  
Woodhill Evergreen 136P-S15

CED	BW	WW	YW	MILK	MRB	\$B	CEM
5	1.7	49	85	21	.49	109.17	8

**CONSIGNED BY Highbanks ANGUS.** - Highbanks Block Party U15-F22, sired by Woodhill Block Party AP, was a crowd favorite throughout all fall visitors and expresses extreme depth of body, phenotype, and a great attitude along with top 2% heifer pregnancy EPD. His dam ratios 8@97 BW 8@105 WW 5@103 YW 8@364 day calving interval and will transmit that fertility and udder improvement to future calf crops.



**124 6 Embryos - KB Forever Lady E19**

• AAA 18810558 •

**SIRE: Connealy Black Granite**

Connealy Consensus 7229  
Eura Elga of Conanga 9109

**DAM: Boyd Forever Lady 4156**

EXAR Denver 2002B  
Boyd Forever Lady 5125

CED	BW	WW	YW	MILK	MRB	\$B	CEM
8	2.7	74	112	25	.31	116.87	14

**CONSIGNED BY CC ANGUS.** - An incredible opportunity to acquire breed leading genetics from the heart of the KB Angus program. E19 Made her mark at last years Michigan Beef Expo, being selected as the Supreme Champion Female and then went on to become the high selling lot of all breeds. E19 is a daughter of the \$19,000 KB Angus donor, Boyd Forever Lady 4156. E19's granddam, Boyd Forever Lady 5125, is the dam of Boyd Resume 9008 and a direct daughter of the multimillion dollar producing SVF Forever Lady 57D. You have the opportunity to use this young donor as your own, and flush her to the bull of your choice and undoubtably will produce some extremely highly valueable progeny. An exciting opportunity to acquire proven genetics from the great Forever Lady cow family. Donor will be on site at GGS Genetics and ready to flush, directly following the 2019 Michigan Beef Expo! --- Gauratee of 6 frozen eggs, resulting in 2 pregnancies if done by an accredited veterinarian.



### Performance Data

All EPD's and performance data in this catalog is official data processed by the American Angus Association. This information is current as of February 2019 when this catalog was prepared for press. Some minor fluctuation of EPD's can be expected because daily updates occur within the American Angus Association database.

### SALE INFORMATION

#### Herd Health:

All sale cattle will be available for immediate shipment, with the exception of cattle that may be purchased by out of state buyers. Some nearby states have additional health test requirements which may result in the consignor returning those cattle to their home operations and performing the required tests for interstate shipment. All cattle have a negative BVD test. In addition, all cattle are free of any known genetic abnormalities for which there is a commercial test available.

#### Trucking:

All arrangements regarding trucking costs and delivery times are to be predetermined between the trucking firm and the buyer prior to the trucking firm hauling the cattle. Sale management and the sellers will assist in coordinating transportation, however, neither the sale management, nor the seller, assumes any responsibility regarding the costs for trucking cattle or the collection of fees due to the trucking firm.

**Responsibility:** The seller is the responsible party for all recommendations and warranties. The Michigan Angus Association, all persons associated, and the auctioneer are acting as agents only and are not responsible in any way, but will endeavor to protect the interest of both buyer and seller. The seller or anyone associated with the sale shall not be responsible in case of accident resulting in injury to anyone attending the sale.

#### Bidding:

All animals sell to the highest bidder. Any disputes or challenges regarding bids will be settled by the auctioneer, and his decision will be final.

#### Risk:

All animals are at owner's risk and become the property of the purchaser when declared sold. Assistance will be given in loading and shipping of animals, but no risk is assumed by anyone associated with the sale.

#### Liability:

All persons who attend this sale do so at their own risk, legal or otherwise, for their safety or the animals' behavior. The owner, Michigan Angus Association, and the sale staff assume no liability for property loss or any accidents that may occur.

#### Terms and Conditions:

Cattle will sell under the standard terms and conditions as recommended by the American Angus Association. AI certificates for calves carried in dam will be the buyer's responsibility.

#### Announcements:

Announcements made at the time of the sale will take precedence over printed material in the catalog.

# SURE•CHAMP<sup>®</sup>

*prep to win*



# VitaCharge<sup>®</sup>

PROTECT AND RECOVER

Sure Champ<sup>®</sup> is a line of livestock show supplements that proactively work to assist with the challenges created by the show environment. Sure Champ uses only the highest quality components and proprietary ingredients proven to generate high-yielding results.

Vita Charge<sup>®</sup> is a multi-specie livestock supplement that provides a powerful dose of vitamins, B vitamins and the Amaferm advantage for those stressful times when livestock need protection or assistance in recovery. Vita Charge is available in many forms making application easy depending on what is best for your animal.



For more information, contact

**Ty McGuire, BioZyme<sup>®</sup> Area Sales Manager at (937) 533-3251 or visit [www.surechamp.com](http://www.surechamp.com)**

# Michigan Beef Expo

## ALL OTHER REGISTERED BREEDS



**2018 SUPREME CHAMPION  
BULL CONSIGNED BY  
3G RANCH - KENDIVILLE, IN**

**2018 CHAMPION AORB HEIFER  
CONSIGNED BY  
SUGARBUSH LIMOUSIN - ALLEN, MI**



**Sale Management**  
Mary Seidelman  
redrock5584@yahoo.com  
616-260-3594  
5584 Stedman Rd. Ionia, MI 48846

**Sue Mclaclan**  
susannemclachlan@gmail.com  
231-388-5273  
p.o. box 68 Hersey, Mi 49639

**Auctioneer: David Clark**  
810-441-6191

### CONSIGNORS:

Cory Baker  
Circle L Limousin  
4306 West Sterling Rd  
Burbank, Ohio 44214  
330 3562 1845 • cbaker.clll@aol.com  
www.circlelcattle.com  
Lots: 701, 702, 710, 711, 712, 713, 717

Mary Seidelman  
Redrock Limousin  
5584 Stedman Rd.  
Ionia, Mi 48846  
616 260 3594 • redrock5584@yahoo.com  
Lots: 714, 715

Ryan Poindexter  
Sugarbush Limousin  
2400 Hog Creek Rd  
Allen, Mi 49227  
517 937 3399 • sugarbushlimousin@hotmail.com  
Lots: 703

Mike & Kim Karweik  
Walnut Springs Farms  
1749 128th Ave  
Hopkins, Mi 49328  
616 293 4834 • kim.karweik@tyson.com  
616 293 6019 • MK@triton.net  
www.walnutspringsfarms.com  
Lots: 705, 706, 707, 718

Rodney Oates  
RO Limousin  
9951 Lime Lake Rd  
Hudson, Mi 49247  
517 795 6237 • oates\_34@yahoo.com  
Lots: 704, 716

Steve Fitzner  
Tom Elliot/Steve Fitzner  
6653 Sherwood Highway  
Bellvue, Mi 49021  
616 340 7171 • steve@advantagefeed.com  
Lots: 708, 709

Matt Davis  
Davis Farms  
4650 Tabor Creek Ln.  
Manhattan, KS 66502  
785-313-3993  
Lots: 719







**701 CLLL Daisy**

LIMOUSIN 62% • APR 2016 • LFF2113368 • CLLL 124D • COW • BRED

**SIRE:** *CLLL Black Jack* *CLLL Yager Bomb*  
*VVLC Regina*  
**DAM:** *CLLL Yellow Honeysuckle* *BR Midland*  
*WULFS Plumberry 4035P*

J BAR J DELEGATE  
SIRE OF CALF

CED	BW	WW	YW	MILK	MRB
12	0	56	87	18	.02

**CONSIGNED BY CIRCLE L LIMOUSIN.** - MTI \$50.81. Daisy is due to calve the end of February and is bred by the J bar J Delegate 621D Daisy's pedigree is stacked - along with her calf. Check out this pair come sale day! AI'ED 5/18/18 to J BAR J Delegate 621D



**702 CLLL Furgi**

LIMOUSIN 88% • FEB 2018 • NPF2141130 • CLLL 229F • HFR • OPEN

**SIRE:** *CLLL Drake 112D* *TMCK Architect 031A*  
*DBJP Miss Martin 11B*  
**DAM:** *GEBS Rising Star 11C* *DOEA Christmas*  
*GVMS Rising Star 141Z*

CED	BW	WW	YW	MILK	MRB
10	2	65	97	19	-.34

**CONSIGNED BY CIRCLE L LIMOUSIN.** - MTIS 43.05. A well-balanced stickling good PUREBRED Female who will go on and produce front pasture prodigy. Attention Young Jr's She is also puppy dog broke!



**703 SBLX Fireball**

LIMOUSIN 61% • MAR 2018 • LFF2156407 • SBLX 814F • HFR • OPEN

**SIRE:** *RLBH Air Force One* *EF Xcessive Force*  
*EF Yaffa 821Y*  
**DAM:** *PBRs Dynamite 618D ET* *DJ Xplosive*  
*EXLR La Veda 212T*

CED	BW	WW	YW	MILK	MRB
10	-.2	57	88	19	.20

**CONSIGNED BY SUGARBUSH LIMOUSIN.** - MTI 56.98 -Homo Black / Double Polled. Steller Female out of the famed RLBH Air Force One bull BW 73# WW 611#

**704 WVR Focused**

LIMOUSIN GENETICS • APR 2018 • LFF2142822 • WVRL 320F • HFR • OPEN

**SIRE:** *Riverstone Crown Royal* *TMCK Durham Wheat 6030X*  
*HSF Your Fantasy*  
**DAM:** *SSTO Devine* *SBLX First Class*  
*EF Zahi 340Z*

**CONSIGNED BY RO LIMOUSIN.**

- MTI\$48.39. Following in her dam and grand dam's footsteps; We believe this heifer could blossom into a herd leading cow. Also, The Riverstone Crown Royal has impressed us with the amount of muscle and depth they develop.

CED	BW	WW	YW	MILK	MRB
9	2.6	58	90	26	-

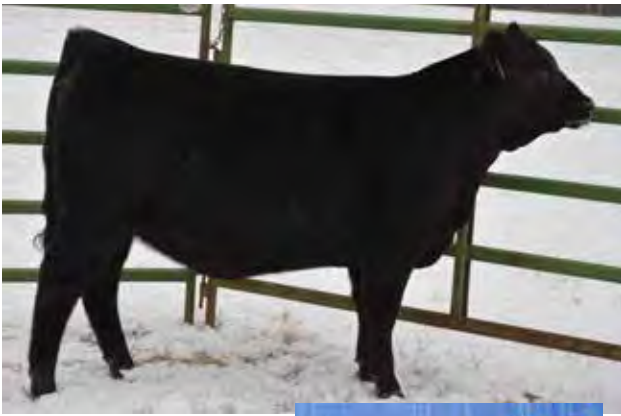

DAM OF LOT 705

**705 WSF Contessa 61B 41F**

RED ANGUS 75% • MAR 2018 • 4015616 • 41F • HFR • OPEN

**SIRE:** WSF Hopkins 87W 19D RC Club King 040R  
 WSF Ms Glendora 9K 87W  
**DAM:** RED Blair's Yankee 61B RED Ringstead Kargo 215U  
 WSF Ms Yankee 13T 12W

CED	BW	WW	YW	MILK	MRB
12	1.1	63	96	21	.15

**CONSIGNED BY WALNUT SPRINGS FARMS.** - ADG .21.  
 HB182 A Natural Born heifer from one of our newest Donor Cows. Her Dam and Grand Dam are both donor cows and Contessa has all the making to follow in their "Hoof" Steps. This is a feminine, deep bodied female that is an easy keeper. We love her disposition and are excited to share these genetics with you. Although she is black hided, she does carry the red gene.



LOT 706



LOT 707

**706 WSF Ms Anita 18D 47F**

RED ANGUS 75% • APR 2018 • 4039238 • 47F • HFR • OPEN

**SIRE:** DAMAR Coal D507 DAMAR Stout A452  
 DAMAR Cedar 26P B188

**DAM:** WSF Miss Blanca 50Y 18D WSF Ms Lorna 43T 50Y

**CONSIGNED BY WALNUT SPRINGS FARMS.** - ADG.2, HB 152. Ms. Anita is FANCY! Underneath the fancy surface, she carries plenty of bone, muscle and a great foot. She can walk the showring and transition right into being a successful cow in any program.

CED	BW	WW	YW	MILK	MRB
10	1	61	94	23	.31

**707 WSF Ms Addie 50Y 55F**

RED ANGUS 75% • MAY 2018 • 4039242 • 55F • HFR • OPEN

**SIRE:** WSF Hopkins 87W 19D RC Club King 040R  
 WSF Ms Glendora 9K 87W

**DAM:** WSF Ms Lorna 43T 50Y RRA Lamoni 716  
 RED Lambs IJL Lakina 43T

**CONSIGNED BY WALNUT SPRINGS FARMS.** - ADG .22, HB204. This is the youngest heifer in our offering this year and a really good one. She is feminine with plenty of muscle shape.

CED	BW	WW	YW	MILK	MRB
12	.5	64	102	24	.17





LOT 708



LOT 709

**708 TTE Miss Snooki**

CHAROLIAS COMP 50% • MAR 2018 • RF711756 • TTE1F • HFR • OPEN

**SIRE:** CHI-Maine/Angus

**DAM:** KORB Miss Snooki 44X

HCR Institute 5054 PLD  
TCC KB Miss Snow White ET

**CONSIGNED BY TOM ELLIOT / STEVE FITZNER.**

- Outstanding Charolais Composite Heifer! Out of a great Purebred Char Cow that we purchased from Collin's Farm. All ready keeping females out of this cow we are now offering this heifer; which is multi-directional- well made - balanced - sound structure- but has the power needed in a matron that will stick around in a cow herd. Just to add more to this beauty - she already has been selected champion composite charoais at the Fall kick off show and res. composite at the Winter Beef. Buy with confidence.

**709 TEE Adrian 9F**

SIMM GENETICS • FEB 2018 • ASA 3533620 • TE9F • HFR • OPEN

**SIRE:** Fair Italian Stallion

**DAM:** FSCI Destinys Rendition

Man Among Boys  
Fair Wicked Harriet 902W  
GWS/SCF Rendition  
11

**CONSIGNED BY TOM ELLIOT / STEVE FITZNER.**

- This heifer is clubby Bred with a cowman's look. Stout Made, big Footed and Sound; with a powerhouse look that is all wrapped up in a balanced package. This one is worth a look if you want to make those high performing composite bulls or your next winning steer.

CED	BW	WW	YW	MILK	MRB
9.5	1.2	48.2	66.2	14.9	.19



**710 ELCX Dynamite**

LIMOUSIN 50% • MAR 2016 • LFM2104426 • ELCX 507 D • BULL

**SIRE:** AUTO Will Power 160X      G A R Predestined  
 AUTO Rebecca 292S  
**DAM:** ELCX Angel 507 A      MAGS Xyloid  
 MAGS Tapestry

CED	BW	WW	YW	MILK	MRB
12	.2	55	89	24	.22

**CONSIGNED BY CIRCLE L LIMOUSIN.** - MTIS 56.42. Dynamite is extremely calving easy and out of our bull battery. We have now decided to share this bull with others.



**711 KVFL Powerstroke**

LIMOUSIN 81% • MAR 2016 • NXM2115947 • KVFL 015D • BULL

**SIRE:** Ebony      RVDR Understood 210U  
 ENGD Moonlight 0107X  
**DAM:** RODV Missy 71Z      DLRF Generations Dream  
 RODV Shani 4U

CED	BW	WW	YW	MILK	MRB
10	.5	51	78	20	-.23

**CONSIGNED BY CIRCLE L LIMOUSIN.** - MTIS42.36. Here's an opportunity to buy a red mature-calving ease- high growth bull. Very docile!



**712 CLLL Eric**

LIMOUSIN 100% • SEP 2017 • NPM2139444 • CLLL 215E • BULL

**SIRE:** KAJO Responder 120R      JCL Lodestar 27L  
 KAJO Sheryl Swoops 11H  
**DAM:** DBJP Miss Martin 65A      WULFS Untimatum 5503U  
 DBJP Miss Fresco 23T

CED	BW	WW	YW	MILK	MRB
10	2	59	96	20	-.37

SIRE OF LOT 712

**CONSIGNED BY CIRCLE L LIMOUSIN.** - MTI \$39.88. He will produce small calves that will hit the ground and grow like wildfire.



**713 CLLL Farva**

LIMOUSIN 62% • FEB 2018 • LFM2141133 • CLLL 228F • BULL

**SIRE:** J BAR J Delegate 621D ET      G A R Prophet  
 JONK Poll Unique 70U  
**DAM:** CLLL Zealous 105Z      MAGS Landmark  
 EXLR La Veda 1002P

CED	BW	WW	YW	MILK	MRB
11	1.6	69	106	25	.20

**CONSIGNED BY CIRCLE L LIMOUSIN.** - MTI \$61.06. This bull is one of the first sons to sell out of the J Bar J Delegate sire. Farva will be calving ease along with a stacked-breed changing pedigree





**714 ROCKS Ferdinand**

LIMOUSIN 100% • FEB 2018 • NPM2149949 • MMGS 273F • BULL

**SIRE:** WULFS Xclusive 2458X

WZRK Primestar 861P  
WULFS Missive 2258M  
WULFS Urban Cowboy 2149U  
ROCKS Miss Angela

**DAM:** ROCKS Abigail

CEB	BW	WW	YW	MILK	MRB
12	1.7	65	102	16	-.25

**CONSIGNED BY RED ROCK LIMOUSIN.** - MTIS 47.78.. Curve bending genetics with low birth weight and high growth. Super docile 75# out of a first time heifer.



**715 ROCKS Fredrick**

LIMOUSIN 74% • FEB 2018 • LFM2149951 • MMGS 275F • BULL

**SIRE:** MAGS U Haul

GPFF Blaque Rulon  
MAGS Paradise Canyon  
ROCKS Ferdendan  
ROCKS Zoe Zoe

**DAM:** ROCKS Daisy

CEB	BW	WW	YW	MILK	MRB
8	2.8	61	89	17	-.23

**CONSIGNED BY RED ROCK LIMOUSIN.** - MTIS 45.42. GORGEOUS BULL - FULL OF RIB - SHAPE AND CARCASS VALUE. POWER HOUSE - GREAT ATTITUDE

**HERDPRO**

MEETING YOUR AGRICULTURAL NEEDS

(419) 207-0066



- Cattle Chutes
- Head Gates
- Bunk Feeders
- Hay Feeders
- Creep Feeders
- Hay Elevators
- Working Systems
- Cattle Guards
- Weigh Systems
- Custom Gates & Panels
- Head Locks
- Custom Fabrication

**HERDPRO.COM**

**716 OATS Foremost Captain**

LIMOUSIN 50% • MAR 2018 • LFM2153109 • OATS 803 F • BULL

**SIRE:** MAGS Aviator

**DAM:** MCC RVF Cameron 77C ET

MAGS Winston  
MAGS Xtra Rest  
TMCK Hydraulic 17Y  
SBLX Maria 662Y

CED	BW	WW	YW	MILK	MRB
12	1.5	70	109	21	.15

**CONSIGNED BY RO LIMOUSIN.**

- SMTI 58.46 . WOW - Let's make some money here. Curve Bending genetics with style and rib. He goes back to some of the breed's leaders in aviator, Manuela, Hydraulic and Deuce. Raised by a first time heifer - we are truley please with this calf.



**717 MAGS Ft. Robinson**

LIMOUSIN 43% • MAR 2018 • LFM2139605 • MAGS 417F • BULL

**SIRE:** MAGS Ali

**DAM:** MAGS Belief

Connealy Consensus 7229  
MAGS Yoko  
EXAR Freighter 1452B  
Carrousels Patricia 4338P

CED	BW	WW	YW	MILK	MRB
11	1	70	108	21	.04

**CONSIGNED BY CIRCLE L LIMOUSIN.** - MTI\$54.53. Extremely calving ease bull along with a massive growth numbers and carcass value ranking him in the top 20% of the breed



**718 WSF McCrea 75M 98F**

RED ANGUS 100% • FEB 2018 • 4039246 • WSF 98 F • BULL

**SIRE:** RED Fine Line Mulberry 26P

**DAM:** RED FL Firefly 75M

RED Compass Mulberry 449M  
RED Dus Fayette 8G  
Blue SPR Robinhood 104E  
RED Fine Line Firefly 26E

CED	BW	WW	YW	MILK	MRB
10	1.1	61	95	20	.21

**CONSIGNED BY WALNUT SPRINGS FARMS.** - HB 172. McCrea is an ET Calf sired by one of the TOP Red Angus in the Breed - Mulberry 26P. His Dam has had a lot of success on her own as well. You gotta Love his long body, big top, balance and eye appeal. His full sister Sold in 2012 for \$12,500 and went on to be a great donor cow.



**719 3 Embryos - LAKESIDE Lily 803U**

CHAR X SHORTHORN

**SIRE:** A&T Captain Obvious 606S

**DAM:** LAKESIDE Lily 7P

GFS Red Cloud 7026  
DRC 244MU  
LAKESIDE Denaro  
CRAWFDOWN Lily 4J

CED	BW	WW	YW	MILK	MRB
9	1.6	45	67	21	.01

SERVICE SIRE  
MCF BOHANNON 350A

**CONSIGNED BY DAVIS FARMS.** - Service Sire MCF Bohannon 305A • X4137867

When I purchased Lily, I never thought I would flush her to a Charolais bull. But, seeing the calves out of the 2014 National Champion Charloais Bull "Bohannon" I knew I had to try. These Calves should be deep and soggy - while staying think and fancy - All in a buckskin color that is so popular right now





# MEMBERSHIP DRAWING at the MICHIGAN BEEF expo

**GRAND PRIZE**



**+ Cabela's GIFT CARD**

25 qt. Cabela's Polar Cap Cooler and a \$50 Cabela's gift card

### 2ND PRIZE

*Nevill Supply, Inc*



\$150 Gift Certificate to Nevill Fence Supply AND a complementary registration to the 2019 MCA Summer Round-Up, June 21-22 in Clare, MI.

### 3RD PRIZE

*Nevill Supply, Inc*

\$150 Gift Certificate to Nevill Fence Supply

### 4TH PRIZE

*Cabela's*

\$50 Cabela's Gift Certificate

#### ENTRY REQUIREMENTS:

Membership required in BOTH the Michigan Cattlemen's Association and the National Cattlemen's Beef Association to enter.

Not a member? Join Now at [www.MICattlemen.org](http://www.MICattlemen.org) or visit our booth March 29-30 at the Michigan Beef Expo.

Drawing will be held 4:00 pm Saturday, March 30th at the Michigan Beef Expo. *Members need not be present to win.*

# Michigan Beef Expo

## HEREFORDS



*mihereford.com*

**Sale Management**

**Jim Steketee • 616-437-3338**

*maplelanefarm@gmail.com*

**7237 Kraft Ave. Caledonia, MI 49316**

**Ben Diekevers • 616-893-6615**

*michiganhereford@gmail.com*

**168 Division Street Saranac, MI 48881**

**Additional Breed Reps**

**John Meents • 419-306-7480**

*jmeent@hereford.org*

**21555 S.R. 698 Jenera, OH 45841**

**Sale Clerks**

**Ben Diekevers • 616-893-6615**



### CONSIGNORS:

**Chris BeHnke**

Behnkes Registered Herefords

W 4916 County Rd 338

Wallace, MI 49893

906-863-3583 • *christopher.behnke@jci.com*

Lots: 303, 309

**Larry & Margaret Breasbois**

Breasbois Farms

310 E. Freeland Rd.

Merrill, MI 48637

989-835-6748 • *mbreasbois1@gmail.com*

Lots: 301, 305

**Gale Laudeman**

Gale Laudeman Family

3629 5th Rd.

Bremen, IN 46506

574-209-6470 • *cjlaudy@fourway.net*

Lots: 302, 311

**Kevin Klink**

Klink Farm

16050 18.75 Ln

Garden, MI 49835

906-644-7140 • *zaskeklink@yahoo.com*

Lots: 306, 310

**Jim Steketee**

Maple Lane Farm Group LLC

7237 Kraft Ave.

Caledonia, MI 49316

616-437-3338 • *maplelanefarmgroup@gmail.com*

Lots: 308, 313

**Charles Miller**

Miller Creek Farm

2420 Woodie Lane

Allegan, MI 49010

Lots: 304

**David Parks**

Parks Show Cattle

2883 Wilder RD

Metamora, MI 48455

248-765-7844 • *dparks@parkscompanies.biz*

Lots: 312

**Jim Herman**

Sunnyside Stock Farms

06753 CR C-75

Ederton, OH 43517

918-605-5137 • *jimbethherman@metalink.net*

Lots: 307







LOT 301

SIRE OF LOT 302



**301 BF 1603 Alice 1813**

PB • MAY 2018 • P43946185 • 1813 • HFR • OPEN

**SIRE:** BF 122L Ribeye 1603

Remital Online 122L  
FSL Miss Ribeye R117 3W  
NJW 73S M326 Trust 100W ET  
BF 743 DAISY

**DAM:** BF 100W Miss April 1505

CED	BW	WW	YW	MILK	MRB
-1.1	4.9	58	96	28	.10

**CONSIGNED BY BREASBOIS FARMS.**

*This May heifer puts it all together in one package. She travels very free, clean fronted, and deep bodied. Her pedigree boast several of the breeds mainstay bloodline - Online, Ribeye, About Time, and Trust.*

**302 SRF Miss Meghan**

PB • APR 2018 • P4394638 • 35F • HFR • OPEN

**SIRE:** SULL TCC Mr Custom Made 340 ET

CRR About Time 743  
TCC Miss Shelby 82 ET  
NJW 73S M326 Trust 100W ET  
SRF Miss Markette

**DAM:** SRF Miss Addie 15EJNZB ET

**CONSIGNED BY GALE LAUDEMAN FAMILY.**

*This heifer is super sharp in her lines and has tons of shape through the center of her body. Don't miss out on the opportunity to add her to your herd!*

CED	BW	WW	YW	MILK	MRB
-0.4	4.6	55	93	26	.05

**303 BRH Ms Martini 8022**

PB • APR 2018 • P43935561 • 8022 • HFR • OPEN

**SIRE:** BRH Moler Dually 1052

BRH Power Plant 805  
BRH Ms Merlin 004  
BRH Power Plant 805  
BRH Ms Casey 807

**DAM:** BRS Ms Kira Beginings 1133

**CONSIGNED BY BEHNKES**

**REGISTERED HEREFORDS.** *- This April heifer is really cool looking. Plenty of style to make a good show heifer. She carries a lot of natural thickness.*

CED	BW	WW	YW	MILK	MRB
-0.8	4.2	49	78	18	.04



LOT 304



LOT 305

**304 MCF True Temptation**

PB • MAR 2018 • P43953348 • 2F • HFR • OPEN

**SIRE:** PHH PCC 812 True Grit 002 *CRR About Time 743  
PHH 646 Heide 812  
H EXCEL 8051 ET  
LAKE 002 Daisy 425T*

**DAM:** MCF Bonnie 2C

**CONSIGNED BY MILLER CREEK FARM.** - Dark red, super smooth in her movement, been shown many times and wouldn't worry about letting any aged person show her.

**305 BF 2007 Riley 1807**

PB • MAR 2018 • P43943077 • 1807 • HFR • OPEN

**SIRE:** CHURCHILL Red Bull 200Z *CHURCHILL Sensation 028X  
CHURCHILL Lady 002X ET  
NJW 73S W18 Hometown 10Y ET  
BF 743 Mikayla*

**DAM:** BF 10Y Amy 1604

**CONSIGNED BY BREASBOIS FARMS.** - Riley is a polled Red Bull, you will look a long time to find EPD's better than hers. She is clean fronted, structurally correct, and naturally deep bodied. She should show well and will be an asset to your breeding program.

CED	BW	WW	YW	MILK	MRB
8.2	-0.1	50	84	30	.19

**306 CAK Amelia**

PB • MAR 2017 • P43857013 • E22 • HFR • BRED

**SIRE:** PCR X51 Bently 457B *KCF Bennett Revolution X51  
PCR Ida Lil 32X  
NJW 1Y Wrangler 19D  
MSU Miss Excel 9D*

**DAM:** MSU MF Queen 709 ET

**CONSIGNED BY KLINK FARM.** - CAK Amelia is a spectacular two for one package. She is a Moderately framed, well conditioned, sure footed mother to be. Bred to Perks Cato 4063 DA Boss a son of UPS Sensation 2296 ET, that we purchased from Perks Ranch. Observed service to calve end of April, will be vet checked prior to sale.

CED	BW	WW	YW	MILK	MRB
2.9	3.3	58	90	19	.14

P.E. 6/1/18 - 12/15/18 to Perks Cato DA Boss 7116 ET





LOT 307



LOT 308

**307 SSF KKH 88X Refresh 26Z 830 ET**

PB • APR 2018 • P43983085 • H830 • BULL

**SIRE:** NJW 98S R117 Ribeye 88X ET SHF Rib Eye M326 R117  
 NJW 9126J Dew Domino 98S  
**DAM:** MLC 7W 122L Olisha 26Z ET HARVIE Tailor Made ET 7W  
 STAR KKH SSF Olivia 15U ET

CEB	BW	WW	YW	MILK	MRB
1.7	3.4	59	90	25	.16

**CONSIGNED BY SUNNY SIDE STOCK FARMS.** - His older full brother was Calf Champion at 2018 Ohio State Fair and sold to Golden Maples, WI. A red to the ground, coon-eyed, tight-sheathed MAN. His dam is a own daughter of the Famous Olivia who is the dam of the current Reserve Grand Bull in Louisville. A testament to the depth of this cow family to reproduce good ones.

**308 MLF Free Style 303F ET**

PB • MAR 2018 • P43928752 • 303F • BULL

**SIRE:** CHEZ AA Next Level ET Golden Oak Outcross 18U  
 R Sweet Red Wine 039  
**DAM:** MSU Rachael 38X ET NJW FHF 9710 Tank 45P  
 MSU TCF Rachael ET 54N

CEB	BW	WW	YW	MILK	MRB
-5.4	5.3	61	106	25	.10

**CONSIGNED BY MAPLE LANE FARM GROUP LLC.** - This March bull out of CHEZ AA NEXT LEVEL ET will be sure to catch your eye. Free Style's pedigree is stacked, and his maternal grand dam is MSU TCF RACHUEL ET 45N, one of the great foundation cows from MSU. He is dark cherry red, pigmented, and stout made with a lot of shape and dimension. This is a bull that will add power to your herd with a pedigree to back it up.

**309 BRH Johnny 8008**

PB • MAR 2018 • P43935555 • 8008 • BULL

**SIRE:** BRH Crown Royal STAR TCF Lock-N-Load 300W ET  
 BRH Ms Herma 001  
**DAM:** BRH Ms Boulder Momma BRH Up Tyson 510  
 BRH Ms Foxie 707

CEB	BW	WW	YW	MILK	MRB
-1.6	3.5	46	78	17	.06

**CONSIGNED BY BEHNKES REGISTERED HEREFORDS.** - All around thick made bull. He has style to make some nice heifer calves, He has plenty of bone and he is built correct. His mother has raised many steer calves that did well at the State Fair. She also is one of the heaviest milking cows we have. Great herd bull. His sire is BRH Crown Royal. He does add the pounds on the calves at weaning season. Birth weight 81 lbs.

**310 CAK Lincoln**

PB • MAR 2018 • P43974400 • F5 • BULL

**SIRE:** *WORR OWEN Tankeray Y79D ET* NJW FHF 9710 Tank 45P  
BR KLD Rose Marie D79 ET  
STAR KCL Family Values 39Y ET  
KTK Miss Kate

**DAM:** *CAK Sparkle*

**CONSIGNED BY KLINK FARM.** - CAK Lincoln is a free moving bull with a wide base and quiet disposition. Sired by Worr Owen Tankeray, Lincoln will have the ability to bring any herd to the next level.

CED	BW	WW	YW	MILK	MRB
-7.5	6.1	57	97	22	.01



LOT 311  
SRF LUMBERJACK ET

DAM OF LOT 312



**311 SRF Lumberjack ET**

PB • MAR 2018 • P43978278 • 18F • BULL

**SIRE:** *AH JDH Cracker Jack 26U ET* NJW 1Y Wrangler 19D  
CRR D03 Violet 349  
Remital Online 122L  
MSU BR Markette 55N

**DAM:** *SRF Miss Abby 21 ET*

**CONSIGNED BY GALE LAUDEMAN FAMILY.** - Here is a long bodied stout bull with a great pedigree. The bull is out of Cracker Jack and an Online mother that goes back to the great MSU BR Markette 55N.

**312 PSC What A Catch 302F**

PB • MAR 2018 • P43985625 • 302F • BULL

**SIRE:** *CRR 719 Catapult 109* TH 122 711 Victor 719T  
CRR 4037 Eclipse 808  
ECR Who Maker 210 ET  
STAR KKJ SSF Valedictorian ET

**DAM:** *SULL Kessey 4991B*

CED	BW	WW	YW	MILK	MRB
-3.5	4.2	63	98	29	-.11

**CONSIGNED BY PARKS SHOW CATTLE.** - A very stylish Hereford bull that is ultra-smooth in his overall design and extremely flawless in his structure. A combination sire that has added power and growth plus get out and motor when set into motion. His dam was many time champion for Josie Kane capturing Supreme Overall heifer at the 2105 Michigan Sate Fair junior show and Reserve Overall at the 2015 Michigan Beef Expo. This ones phenotype of mternal design will be exciting to put into your cow herd. This power-packed genetic individual offers a superior pedigree in the Hereford Breed.





**313** 3 Embryos - MSU Rachael 38X ET

• P43108348 •

**SIRE:** NJW FHF 9710 Tank 45P FHF 8403 Starbuck 19H  
 GV 579 Victoria 9710  
**DAM:** MSU TCF Rachael ET 54N Remitall Online 122L  
 HH Miss ADV 786G TET

CED	BW	WW	YW	MILK	MRB
-2.8	4.5	59	96	28	.08

CONSIGNED BY MAPLE LANE FARM GROUP LLC. - Service Sire Chez AA Next Level • P43527067

# formula of CHAMPIONS

Powered by Kalmbach Feeds



## FEED TO WIN



(888) 771-1250

[formulaofchampions.com](http://formulaofchampions.com)



